5-415

ATHLETIC RECORDS 1979-80

FALL TERM 1979

FALL
ATHLETIC SCHEDULE
1979

PHILLIPS ACADEMY
Andover, Massachusetts

* * *

JOSEPH B. WENNIK, Director
Shirley J. Ritchie, Assistant Director
Dept. of Physical Education and Athletics

Telephone
(617) 475-3400
Extensions 190, 191, 192

FALL ATHLETIC SCHEDULE-1979

WEDNESDAY, SEPTEMBER 26

Field Hockey (V & JV)	Tyngsboro High School	*3:00 & AV
Soccer (B)	Noble & Greenough (scrimmage)	3:00

SATURDAY, SEPTEMBER 29

Field Hockey (V & JV)	Lawrence Academy	1:30 & AV
Football	Worcester Academy	*2:00
Soccer (B)	Dartmouth	*2:00
Soccer (G)	Masconomet High School	1:30

WEDNESDAY, OCTOBER 3

Cross Country (V & JV B)	Governor Dummer	3:00
Cross Country (G)	Governor Dummer	3:00
Field Hockey (V & JV)	Governor Dummer	2:30 & AV
Soccer (B)	Governor Dummer	*3:00
Soccer (JV I B)	Governor Dummer	*3:00
Soccer (Lower B)	Brooks	3:00
Soccer (JV II B)	Governor Dummer	*3:00
Soccer (G)	Concord Academy	3:15
Soccer (JV G)	Masconomet High School	*3:30

SATURDAY, OCTOBER 6

Cross Country (G)	Middlesex	*2:30
Field Hockey (V & JV)	Middlesex	*1:30 & AV
Football	Choate	1:30
Football (JV I)	Proctor	*1:30
Soccer (B)	Tufts	2:00
Soccer (JV I B)	St. Sebastian's	2:00
Soccer (JV II B)	Brooks (two games)	*2:30

WEDNESDAY, OCTOBER 10

Cross Country (B)	Harvard	2:30
Field Hockey	Cushing	3:00
Football (JV II)	Lowell High	3:15
Soccer (B)	Babson	3:00
Soccer (JV I B)	Lawrence Voke	3:00
Soccer (Lower B)	Chapel Hill- Chauncey Hall	3:00
Soccer (JV II B)	Andover High Freshmen	3:00
Soccer (V & JV G)	Exeter V & JV	*2:30 & AV

SATURDAY, OCTOBER 13

Cross Country (JV B)	Tabor	*2:00
Field Hockey (V & JV)	Northfield- Mt Hermon	*2:00 & AV
Football	Lawrenceville School	1:30
Football (JV I)	Holderness	*2:00
Soccer (V & JV B)	Tabor	*2:00
Soccer (V & JV G)	Northfield- Mt. Hermon	*2:00 & AV

WEDNESDAY, OCTOBER 17

Cross Country (V & JVB)	St. Paul's	3:00
Cross Country (G)	St. Paul's	3:00
Field Hockey (V & JV)	Pingree	*3:00 & AV
Football (JV II)	Governor Dummer	*3:00
Soccer (B)	M.I.T.	3:00
Soccer (JV I B)	Pingree	*3:00
Soccer (Lower B)	North Andover High	*3:00
Soccer (JV II B)	Pingree	*3:00
Soccer (V & JV G)	Pingree	3:15 & AV

SATURDAY, OCTOBER 20

Cross Country (V & JV B)	Northfield- Mt. Hermon	1:30
Cross Country (G)	Northfield-Mt. Hermon	1:30
Football	Northfield-Mt. Hermon	*1:30
Football (JVI)	Pomfret Academy	*2:00
Soccer (V & JV I B)	Northfield-Mt. Hermon	1:30
Soccer (JV II B)	Proctor	*2:00
Soccer (V & JV G)	Proctor	*2:00 & AV

WEDNESDAY, OCTOBER 24

Field Hockey (V & JV)	St. Paul's	*2:30 & AV
Football (JV II)	Andover Jr. High	3:15
Soccer (V & JV B)	St. Paul's	3:00
Soccer (Lower B)	Masconomet	3:00
Soccer (JV II B)	Brooks (two games)	3:00
Soccer (V & JV G)	St. Paul's	2:30 & AV

SATURDAY, OCTOBER 27

Cross Country (V & JV B)	Deerfield	*2:00
Field Hockey (V & JV)	Buckingham-Browne & Nichols	*1:30 & AV
Football (V, JV I & JV II)	Deerfield	1:30
Soccer (V, JVI & Lower B)	Deerfield	*1:30
Soccer (V & JV G)	Noble & Greenough	1:30

WEDNESDAY, OCTOBER 31

Football (JV I)	Lowell High JV	3:15
Soccer (B)	Harvard	*3:00
Soccer (JV I B)	Concord	3:15
Soccer (Lower B)	Andover High JV	3:00
Soccer (JV II B)	Concord	3:15
Soccer (V & JV G)	Lawrence Academy	*3:00

FRIDAY, NOVEMBER 2

Football	Tabor	2:00

SATURDAY, NOVEMBER 3

Cross Country (V & JV B)	Exeter	3:00
Cross Country (G)	Exeter	3:00
Field Hockey (V & JV)	Hamilton-Wenham High	2:30 & AV
Soccer (B)	Cushing Academy	*2:30
Soccer (JV I B)	Exeter	2:30
Soccer (JV II B)	Fay School	2:00
Soccer (V & JV G)	Governor Dummer	*2:30 & AV

WEDNESDAY, NOVEMBER 7

Field Hockey (V & JV)	Exeter	2:30 & AV
Football (JV I & II)	Exeter	2:45
Soccer (B)	Exeter	2:30
Soccer (V & JV G)	Exeter	2:30 & AV

SATURDAY, NOVEMBER 10

Cross Country	Interscholastics	*a.m.
Football	Exeter	*1:45
Soccer (G)	Exeter Invitational	*a.m.

*Away

FALL TERM

CAPTAINS AND COACHES

BOYS' CROSS COUNTRY
Captain: Philip Krohn
Coach: Frank Hannah

GIRLS' CROSS COUNTRY
Captain: Sarah Bettinger
Coach: Henry Wilmer

FIELD HOCKEY
Captain: Laura Hughes
Coach: Marjorie Harrison

FOOTBALL
Captain: James Currid
Coach: George Best

BOYS' SOCCER
Captain: Jonathan Talcott
Coach: Meredith Price

GIRLS' SOCCER
Captain: Stephanie Bemis & Linda Kent
Coach: Shirley Ritchie

VOLLEYBALL
Captain: Suzanne Sherrill
Coach: Susan Clark

Abbot Traditions Moved Up The Hill

Gym Doors Open

By DEB NEYMAN

On Saturday, November 10, the ribbon will be cut and the doors to Andover's new gymnasium complex will officially be open. Members of

the community, however, will not be able to use it until Monday, November 19, nine days thereafter.

The program will commence with the formal dedication by Athletic Director, Joe Wennik, followed by a verbal description of the complex. Wennik will then speak on athletics at Andover today. Hockey coach and history teacher Fred Harrison will follow with a brief history of Andover athletics. Mrs. Lloyd will conclude the program with a summary of athletics at Andover.

Once, Twice, Thrice

This is not the first time that such a presentation has been held for the complex. This third ceremony presents the completed complex to Donald MacCline, chairman of the trustees of Phillips Academy, from any alumni who donated money for the project. The two previous ceremonies, however, had different focuses. In June of 1978, the ground-breaking ceremony declard the beginning of the renovations and expansions of the Borden and Memorial gyms. Contributing alumni were honored here to.

The second presentation was held on May 5, 1979, dedicated the new Abbot wing to Madame Sarah Abbot. This occasion was held seperatly from this opening, because it corresponded with the one-hundred and fiftieth anniversary of the founding of Abbot Academy. The ceremony concentrated on the moving of Abbot athletics up the hill.

A Look Inside

photo/File

The entire complex includes the renovated Borden and Memorial Gynasiums, the newly added Abbot wing, and the Case Memorial Cage. The Borden Gym, comonly refered to as the "old gym" is once again the central entrance, providing for the Gelb office and reception area, an exercise room for physical education classes and a mezzanine ballet studio, as well as a glassed in circulation gallery and boys' locker rooms in the basement.

The Memorial Gym boasts the weight room and nine squash courts on the upper level with storage, stock and team meeting rooms below. The Abbot wing contains areas for wrestling, gymnastics and modern dance on the main floor; and the lower level houses the girls' locker rooms, stock rooms and visiting team rooms. The cage contributes additional space for other athletics.

BOYS' CROSS COUNTRY

SPORT: Cross Country

YEAR: Fall 1979

CAPTAIN: Phil Krohn

HOME ADDRESS 1717 SW. Montgomery dr.
Portland Oregon 97201

MANAGER None (Acting - Ken Seiff)

HOME ADDRESS NA.

COACH Frank Hannah

ASSISTANT COACHES None

SEASON RECORD

WON- 4 LOST 2 TIED 0

2nd in the interschols
12 teams.

SQUAD STATISTICS

NAME AND HOME ADDRESS	HEIGHT	WEIGHT	CLASS	POSITION
1 YORT				1
2 KROHN				2
3 ACCETTA				3
4 BURGESS				4
WILSON				5
NAKAJIMA				6 7
RYNNE				7 8
McDermott				9
Van Kleeck				10
North				6
Nadler				11
Marvin				12
Goss				13
Spaulding				14
Farsakh				15
Collins				16

SQUAD STATISTICS

NAME AND HOME ADDRESS	HEIGHT	WEIGHT	CLASS	POSITION
Spanos				17
Mockler				18
Wilson				19
Blake				20
McGann				21
Meyerson				22
Powelson				23
Seiff				24
Burns				25
Erdman				26
Shepardson				27
Wolson				28
Wolfe				29
Van				30
Witt				31
BACK →				

Pedram	32
Huisinga	33
WALKER	34

DATE OF CONTEST: Oct 3, 1979

OPPONENT: Governor Dummer

WHERE PLAYED: Home

RESULT: Andover - 15 Dummer - 50

Andover Won

X-Country Whomps Governors

By TIM GOSS

In the pouring rain and raging wind, when most other sports are huddling inside the cage trying to keep warm and dry, cross country is outside braving the elements. Despite the worst of conditions the Andover-Governor Dummer meet was not postponed. Andover completely annihilated the GDA squad, cruising to dual victories in both the Varsity and JV races.

A Light Workout

The weather was unfavorable; the fans were few and far between, but the pace was keen as the PA varsity runners swept the field. Although the times were not top calibre, the strength of the PA team, and the hills in the Sanctuary including the infamous "Heartbreak Hill", dissolved all of GDA's hopes of winning the meet.

The race was lead by Phil Krohn, John Burgess, Randy Accetta and Bennett Yost who finished simultaneously in 15:28 minutes. John Wilson took fifth with a time of 15:41.

All thirteen varsity team members ran, taking all but one of the first 14 places. The race proved to be no competition for the top Andover runners, but times are still a little slow if the squad is to beat the Harvard JV, it's next opponent.

Flawless Race

Equally as impressive as the Varsity results was the success of the JV squad. Andover took the first fifteen places leaving their opponents crawling in the mud behind them and well off the fastest time set by Dan Collins. Collins ran a time of 16:48 for the 2.8 mile course.

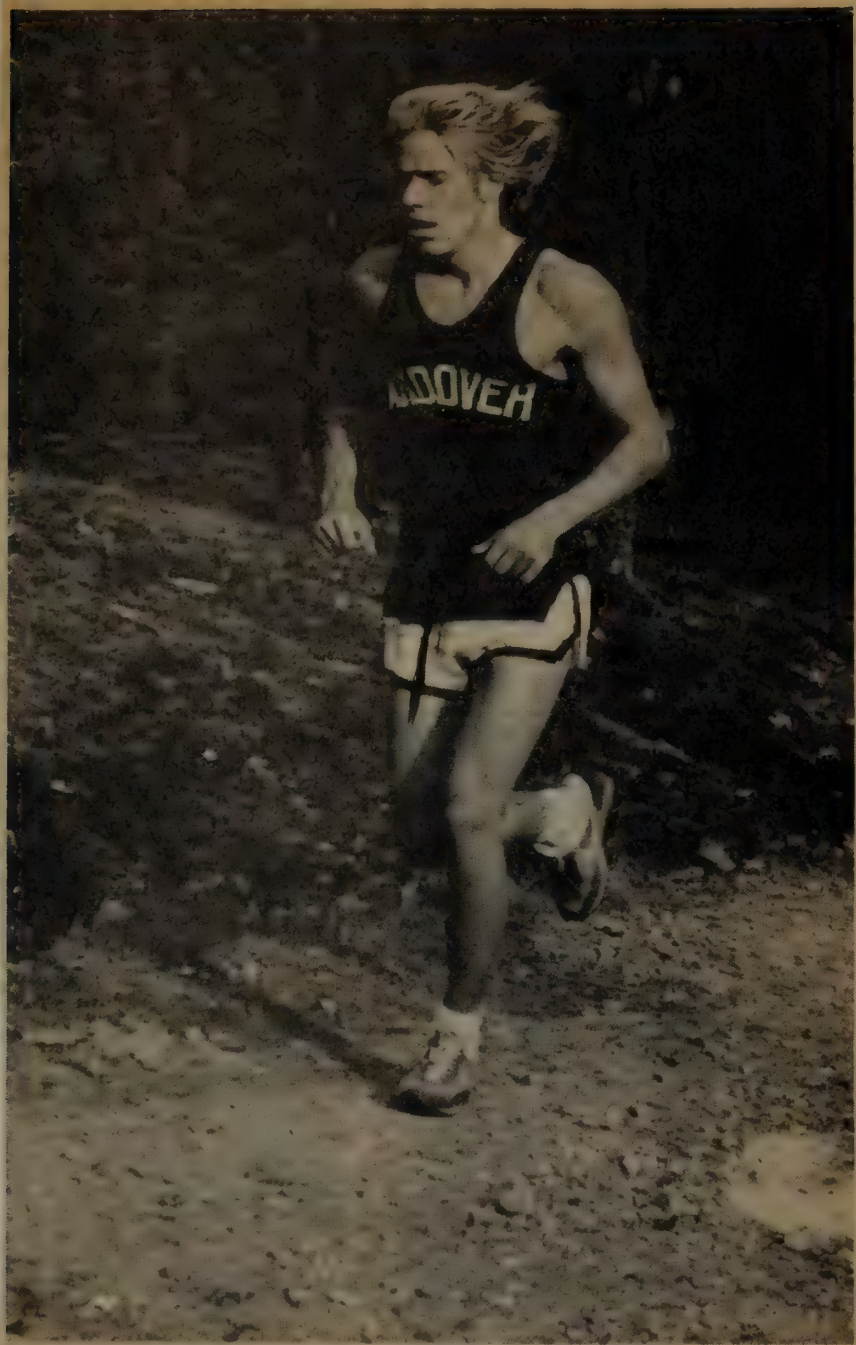

BENNETT YORK has led the PA Cross Country team to an undefeated season thus far.
photo/Kummel

DATE OF CONTEST: Oct 10, 1979

OPPONENT: Harvard

WHERE PLAYED: Home

RESULT: Harvard 23 Andover 34

Harvard won

Harvard Tops X-Country

By TIM GOSS

Wednesday the boys' Varsity cross country team finally had an opportunity to show what they were worth. Andover's first meet against Governor Dummer was easily won by the men in blue. Consequently, this week's meet against the Harvard J.V. was the first serious meet of the season. It was coach Frank Hannah's first opportunity to see how the team would fare against tough competition. Unfortunately, the blue fell victim to a strong Crimson squad by a score of 23-34.

A Chilly Start

Thirty five runners, including Andover's Varsity, J.V., and Harvard's J.V., lined up at the starting line standing ankle deep in snow. As the starting time approached, runners removed their sweats leaving only their skimpy shorts and t-shirts to protect them from the cold. The race was quickly underway. Luckily, for the runners sake, the majority of the race was run on either wet pavement or the wet gravel roads of the Sanctuary. The racers were to return 14, 15, 16, 17 minutes later, their bodies numbed with cold, and trying to sprint the last fifty yards on slick grass. PA ran a fast race but not fast enough as their top 5 runners finished in 3rd, 4th, 7th, 8th and 12th places for a total of 34 pts.

A Chillier Finish

The girls Cross Country t[illegible] and a few faithful fans were on hand [illegible] watch what turned out to be a very fine performance by the Varsity men's team. John Wilson led the race off the line at a gruelling pace. Unfortunately, the pace was too quick for John to sustain and later dropped to the back of the pack. This fast start and the tough competition enabled star runners, Phil Krohn, Bennet Yort, John Burgess, and Accetta to run their best times of the season - 14:55, 14:55, 15:18, 15:25. Sean Rynee was the fifth PA runner across the finish line with a time of 15:54.

Coach Frank Hannah and the team as a whole are very pleased with the results. Except for a couple of cases of shin splints the team seems to be healthy and headed for a winning season. The team's next race is against St. Paul's School, and they would very much like an opportunity to run on a dry course with the temperature above 45 degrees.

DATE OF CONTEST: Oct 17, 1979

OPPONENT: St Pauls

WHERE PLAYED: Home

RESULT: Andover 17 St Pauls 44
Andover won

DATE OF CONTEST: Oct 20th, 1979

OPPONENT: Northfield Mt. Hermon

WHERE PLAYED: Home

RESULT: Andover 27 Mt Hermon 30

Andover won

Cross Country Trips NMH

By TIM GOSS

The boys' varsity Cross Country team ran against the strong Northfield-Mt. Hermon squad on Saturday, defeating them by the slim margin of 27-30. Captain Phil Krohn had predicted, "We've got the depth and the ability. We're giong to do it!"; and they did. PA beat last year's Interscholastic Champions and are well on their way to an undefeated season, and a good chance in the 1979 Interschols.

A Deceptive Start

Randy Accetta, this year's Aloha Queen, once again led the race off the line. After the first 250 yards, he was separated from the rest of the PA team by all eight of the Red jerseys.

The situation eased when runners, Bennett Yort, Phil Krohn, and John Burgess passed the bulk of the NMH team later in the race.

A Strong Finish

The race was paced by NMH's lead runner, who took the race in 14:43. Yort crossed the line next with a time of 14:56. Krohn and Accetta soon followed finishing in 15:00 and 15:04. Accetta showed tremendous improvement as he knocked 22 seconds off his best time.

NMH then took fifth, and PA's Burgess took sixth. Burgess, this meet's hero, finished with a spectacular kick, passing five red jerseys in the last 200 yards. Burgess' deadly kick destroyed the one NMH runner who had tried to keep pace; the Red harrier collapsed at the finish line.

The last scoring runners for Andover were Gene Nakajima and John Wilson who both clocked at time of 15:58. Sean Rynne then finished seventh for the team in 16:07.

DATE OF CONTEST: Oct 27, 1979

OPPONENT: Deerfield

WHERE PLAYED: away

RESULT: Andover 25 Deerfield 30
Andover won

Boys' Cross Country Trips Deerfield; Remains The Only Undefeated Squad

By TIM GOSS

The PA Cross Country team added yet another win to its undefeated season by outrunning a perenially strong Deerfield squad 25-30. This success puts Andover in first place in the prep school league with a record of 4-0.

Despite the fact that the course was Deerfield's and every Deerfield runner paced his best time of the season, Andover still managed to pull off the first victory against Deerfield in three years. The PA runners, accustomed to longer and slower courses, were slow off the line at the start. Consequently, that team only just managed to catch the green barriers at the last half mile.

The Victory

A strong Deerfield runner won the race with a time of 13:59 minutes, his personal best. Phil Krohn had beat him last year, but this year, partly because of hampering knee problems, Krohn finished thrid in 14:11 milnutes, four seconds behind Andover's Bennett Crt who finished with a time of 14:07 minutes.

Randy Acceteta and John Burgess took fifth and sixth overall with times of 14:21 and 14:23. The lasts runner who gained points for PA was John Wilson, who crossed the line in 14:43. John North came up from running JV last week and stopped three other varsity runners, Nakajima, Rynne, and McDermott, to finish sixth for PA.

Coach Frank Hannah was surprised yet very pleased to see Andover win two meets in a row, NMH and Deerfield—the toughest of the year. The team will run against Exeter this next Saturday on the home track. It is apparent that Andover has the potential to win.

DATE OF CONTEST: Nov 3, 1979

OPPONENT: Exeter

WHERE PLAYED: home

RESULT: Exeter 23. Andover 32
Exeter won #

Cross-Country runner Bennet Yort.
photo/Burns

Cross Country Receives Only Loss of Season

By TIM GOSS

Exeter invaded PA last Saturday and broke the Blue winning streak in a race won by a matter of a few seconds, PA suffered its first loss 23-34.

For the Blue, the light rain and delayed start of the race were symbolic of the results of the contest, but the large spectator turnout witnessed new personal records by many of the participating runners.

The Results

Andover's star harrier Bennett York took second place with his best time of the season, just five seconds behind the Exeter runner who cruised to first place in 14:46.

The more Red athletes secured the third, fourth and fifth places just ahead of PA's Randy Accetta, John Burgess and Phil Krohn. Only nine seconds elapsed while these si. harriers crossed the finish line, but scorewise Exeter had a commanding lead.

The Blue's fifth finisher, John Wilson, finished with a time of 15:25, his personal best. John North and Gene Nakajima also turned in their fastest races of the season, finishing in 15:49 and 15:50, respectively.

There Are Still The 'Schols

The team's disappointment about the loss, so close to an undefeated season, has not destroyed all hopes for a victory at the Interschols though. As Captain Phil Krohn so eloquently puts it, "We'll bury them all." In realistic terms, PA can do it.

Exeter runners took a ~25 yd short cut at the finish, the three Andover runners right behind did not. The Exeter runners were not disqualified. Andover could have won if each Andover runner had passed those 4 Exies.

DATE OF CONTEST: Nov 10, 1979

OPPONENT: Interschols

WHERE PLAYED: Mt Hermon

RESULT: Andover second to Exeter
10 teams after Andover.

PA Cruises to 2nd in 'Schols

By TIM GOSS

The Varsity Cross Country team ended its season this year with an excellent performance at the Interscholastic meet. Although PA failed to avenge its loss last Saturday to Exeter, the runners outran all the other ten teams, taking second place in the championship meet with 58 points.

A Downhill Course

At 2:00 Saturday, 75 runners lined up in a column on the football field and with the firing of the gun, bolted from the staring line. Immediately, the runners encountered the fiercest part on the course, a quarter mile near vertical rise. Once over this obstacle the runners continued gaining elevation through a series of rabbit hills, and, at the two mile mark, the course turned sharply downhill and eventually returned to the football field.

Krohn Takes First

Captain Phil Krohn was first PA runner to finish, crossing the line in 13:49.5. minutes, twelve seconds behind the winning time. Krohn ran a strong race, taking fourth overall in what probably was his best race of the season. Bennett Yort placed 10th overall and second for PA with a time of 14:08 for the 2.5 mile course. Yort fell victim to the steep downhills of the course and consequently finished the race complaining of sore knees. John Burgess finished three seconds after Yort.

More To Come

Upper John Wilson finished fifteenth overall in 14:21. His quick pace enabled him to take one of the medals given to the top fifteen finishers. Randy Acetta was the last point runner for Andover, finishing with a devasting kick in 14:29. Runners John North and Gene Nakajima capped off the Varsity squad with North crossing the line in 51st place in 15:08. Nakajima did not finish due to a twisted ankle received from one of the hazardous downhills.

The Last Waltz

The team's outstanding performance at the Interschols rounded off one of the best cross country seasons, in recent years with its only loss being to Exeter. Burgess summed up the season's final meet best with these words: "We couldn't have asked for a better race."

PA Fall Athletics In Review

By MARK BAMFORD
and ELLIE HIRSCHHORN

The boys' cross country team had a tremendous fall, sporting a 4-2 record with a loss to only one other prep school. The squad had great depth, which accounted for its undefeated prep school record up to the last dual meet of the year against Exeter.

Bennet Yort, a senior, was the team's premier runner placing first out of the Blue runners in every race, throughout the season. However, Captain Phil Krohn, uppers John Burgess and Randy Acetta were never far behind and helped to insure Andover team victories.

Andover opened its season at home against Governor Dummer, dominating the race by capturing thirteen out of the top fourteen places. The Blue team's next meet was against a powerful Harvard squad. Though Yort ran very well, the Crimson's depth proved to be too much for the Andover squad, as PA lost the meet 34-23. Andover trounced another prep school, this time Saint Paul's by a score of 17-44. PA runners Yort, Acceta and Burgess grabbed the first three places in the meet. Up against last year's interscholastic champions N.M.H., the meet had been billed to be very close ... it was; for Andover escaped with a narrow 27-30 victory. Deerfield was also expected to be quite strong, however the Blue runners again edged out their opponents, this time by a score of 25-30.

Going into the Exeter meet, the Blue was undefeated and optimistic. However, Red runners managed to grab the 1st, 3rd, 4th, and 5th places to win the meet 23-34. The Blue succumbed to Exeter again at the Interschols, with Phil Krohn placing the highest among Blue runners at fourth.

Phil Krohn likes it cold and wet as he trudges to his best time of the season.
photo/Kummel

GIRLS' CROSS COUNTRY

SPORT: Girls Cross-Country

YEAR: 1979-80

CAPTAIN: Sarah Bettinger

HOME ADDRESS

MANAGER

HOME ADDRESS

COACH Mr. Henry Wilmer

ASSISTANT COACHES Mr. Elwin Sykes

SEASON RECORD

WON- 3 LOST 3 TIED

k Cross Country
79

SQUAD STATISTICS

NAME AND HOME ADDRESS	HEIGHT	WEIGHT	CLASS	POSITION
Isabelle Bailey			Upper	
Anita Beane			Junior	
Alison Beckwith			Upper	
Sarah Bettinger			Senior	
Lisa Carley			Junior	
Hilary French			Lower	
Valerie Germain			Upper	
Deidre Grimes			Lower	
Ellen Harrington			Upper	
Laura Harrison			Upper	
Akiko Ishizuka			Senior	
Lisa Lattes			Upper	
Katrinka Lischey			Upper	
Kelly McPhail			Upper	
Jane Pratt			Senior	
Elisabeth Riffy			Upper	
Krystal Simmons			Upper	

DATE OF CONTEST: October 3, 1979

OPPONENT: Governor Dummer Academy

WHERE PLAYED: Andover

RESULT: Andover 15 Governor Dummer 45

GDA Trips Girls' Cross Country

By ELLEN HARRINGTON

The varsity girls' Cross Country team, after an overwhelming defeat of a small Governor Dummer squad, in which Andover runners claimed the top seven spots, traveled to Middlesex Academy last Saturday. Unfortunately they suffered a disappointing setback losing by a score of 24 to 35.

Running on a rocky, muddy, and very narrow course the team had more than their share of problems and a lot of bad luck. While Katrinka Leschey led the field of thirty to a new course record of 16:35 for the 2.6 mile route, her effort was not able to help the team overcome Middlesex due to a costly error on the part of three PA runners. On the unfamiliar and poorly marked trail they were led down the wrong path by a Middlesex runner who had failed to learn her own course

The day was not a total loss, however, because of an excellent performance by the rest of the PA finishers. Laura Harrison, a great new talent, cruised to 4th place, and Akiko Ishizuka running a strong race, finished 9th. Ellen Harrington, running by far her best race to date, came in 10th and rounding out the point winners for Andover was Elizabeth Rippey with 11th place finish. Coaches Sykes and Wilmer were disappointed with the outcome, but hope for a rematch sometime later in the season.

This inexperienced cross country team is running harder workouts than any girls' cross country team has in the past at PA. Coaches, Sykes and Wilmer consider the toughest challenges to be Exeter and Northfield-Mount Herman. The strategy calls for harder work at the beginning of the season, perhaps not allowing adequate recovery time before a less significant meet, in the hopes that the girls will be better prepared for the interschools.

DATE OF CONTEST: Sat., October 6, 1979

OPPONENT: Middlesex / Gov. Dummer

WHERE PLAYED: at Middlesex

RESULT: Andover 2nd

Athlete of the Week

Not only has Athlete of the Week KATRINKA LESCHEY placed first in every race this season but has also established a new school record for the 2.8 mile sanctuary course. This week she broke the course record at Middlesex by an incredible forty seconds.

photo/Kummel

Female Runners Split Tri-meet

By STEFANIE SCHEER

Slicing 40 seconds off the course record, Katrinka Leschey crossed the fininsh line of the 2.5 mile Middlesex course with a time of 15:52. Her continued sucess brought Andover within range of victory before it eventually placed second, trailing Middlesex 26-29.

The tri-school meet provided Andover with an opportunity to avenge their early season loss when many members of the team took the wrong way on the poorly marked course. The course wa vastly improved for Saturday's meet. The entire team ran it well, but the abscence of number two runner Laura Harrison hindered the team's success. Andover missed Middlesex by a scant three points.

Leschey placed first well ahead of two Middlesex runners. Deidre Grimes and Isabel Bailey finished fourth and fifth respectively. They were followed by Andover's Hilary French, Anita Beane and Kelly McPhail. The Andover girls breezed in one by one as the Middlesex and Governor Dummer girls collapsed exhausted at the finish.

DATE OF CONTEST: October 17, 1979

OPPONENT: St. Paul's Academy

WHERE PLAYED: Andover

RESULT: Andover 21 St. Paul's 40

X-Country Flattens St. Paul's, 21-40

By ELLEN HARRINGTON and LISA LATTES

On Wednesday, October 17 the girls' varsity cross-country teams met a small St. Paul's squad of five runners. The nine PA runners coasted their way along the course to an overwhelming victory by a score of 21-40.

Despite the absence of 4 of their best runners due to illness or injury, breaking the course record by 25 seconds, Katrinka Leschey captured first place with a time of 17:33. Although a St. Paul's runner managed to take second place, Andover packed in tightly behind her, taking third, fourth and sixth through twelfth places. Deidre Grimes and Isabelle Bailey, who finished third and fourth respectively, both ran excellent races and bettering their previous times significantly as many runners also did. Kelly McPhail, a newcomer to the sport, ran superbly coming in fifth and cutting a minute off her time. Lisa Lattes, also a newcomer, finished strongly in sixth place. Following close behind were Akiko Ishizuka, and Crystal Simmons, who cut more than a minute off her best previous time.

DATE OF CONTEST: October 20, 1979

OPPONENT: Northfield Mt. Herman

WHERE PLAYED: Andover

RESULT: NMH - 26 Andover 30

Female Harriers Place Second In Tri-Meet

By ELLEN HARRINGTON

On a sunny, warm Saturday, the firls' varsity Cross Country team met two strong teams from Northfield-Mt.Hermon and Milton Academy. Although defeating an inexperienced Milton team was easy, the Blue had problems with Northfield, losing by only four points. NMH scored 29 points, PA followed with 33 and Milton finished with 60.

Leschey Cruises

Running a tremendous race, and breaking her own course record by 15 seconds, Katrinka Leschey cruised to first place. This victory was even more important because she decisively beat the NMH runner who has been her main rival since the track interschools last spring.

Following in fourth and fifth places just five seconds apart were Dierdre Grimes and Isabel Bailey. A large gap followed with the next runner, Hilary French, coming in 12th with a strong time despite a recent illness. Anita Beane finished 15th, the last PA runner to earn points toward the Andover cause.

The team has been hurt by many injuries, illnesses and unfortunate accidents throughout the season.

DATE OF CONTEST: Saturday October 27

OPPONENT: Middlesex

WHERE PLAYED: Middlesex

RESULT: M-26 A-29

GDA Trips Girls' Cross Country

By ELLEN HARRINGTON

The varsity girls' Cross Country team, after an overwhelming defeat of a small Governor Dummer squad, in which Andover runners claimed the top seven spots, traveled to Middlesex Academy last Saturday. Unfortunately they suffered a disappointing setback losing by a score of 24 to 35.

Running on a rocky, muddy, and very narrow course the team had more than their share of problems and a lot of bad luck. While Katrinka Leschey led the field of thirty to a new course record of 16:35 for the 2.6 mile route, her effort was not able to help the team overcome Middlesex due to a costly error on the part of three PA runners. On the unfamiliar and poorly marked trail they were led down the wrong path by a Middlesex runner who had failed to learn her own course

The day was not a total loss, however, because of an excellent performance by the rest of the PA finishers. Laura Harrison, a great new talent, cruised to 4th place, and Akiko Ishizuka running a strong race, finished 9th. Ellen Harrington, running by far her best race to date, came in 10th and rounding out the point winners for Andover was Elizabeth Rippey with 11th place finish. Coaches Sykes and Wilmer were disappointed with the outcome, but hope for a rematch sometime later in the season.

This inexperienced cross country team is running harder workouts than any girls' cross country team has in the past at PA. Coaches, Sykes and Wilmer consider the toughest challenges to be Exeter and Northfield-Mount Herman. The strategy calls for harder work at the beginning of the season, perhaps not allowing adequate recovery time before a less significant meet, in the hopes that the girls will be better prepared for the interschools.

The Bonne Belle Road Race

By AIMEE THORPE

At 12:01 on October 8, 5,035 female contestants gathered on the Boston Common for the 3rd Annual Bonne Belle Road Race. Andover was represented by two entries, Uppers, Katrinka Leschey and Fran Traften in the 6.2 mile race. Leschey finished 85th with a time of 40:03. Trafton crossed the line in 48:30.

"The race was flat," Traften commented, "but the winds were strong." Leschey added, "Unlike cross-country, the atmosphere was very relaxed because the runners were competing against themselves. The crowd was very encouraging, also." Leschey hopes that next year more female runners will participate in this, a truly constructive event.

DATE OF CONTEST: Sat. November 3

OPPONENT: Phillips Exeter Academy

WHERE PLAYED: Andover

RESULT: A - 25 E - 32

PA Women Trample Over Red Squad

By AFSHIN PEDRAM

In midst of last Saturday's rainy and chilly weather, the gallant Blue girls' cross-country team of Andover confronted the strong Red of Exeter and thrashed them 25-32. This latest PA victory places the team in a superb position to capture this season's number one spot in the prep school league championship, hosted, this year, by Andover.

The Race & The Triumph

The start of the race was spearheaded by the peerless Katrinka Leschey, who cruised to the finish line with a time of 17.39. Leschey missed her best time by over 15 seconds but outran her closest rival, a fellow PA runner, by a complete minute.

Deidre Grimes captured second place with a time of 18:39. Grimes who started out third, shadowed her closest Exeter rival until she gave her final kick and finished four seconds ahead.

Although Exeter grappled the next three positions, two PA runners, Isabel Bailey and Hilary French, gained sixth and seventh places with the respective times of 19:14 and 19:46.

The last runner to garner points for the PA team was Anita Beane, who reached ninth place with a time of 20:39. Following Anita, was a clustered pack of Blue runners who secured all the positions from 9 to 14.

Coach Elwin Sykes was pleased with the results of his team and praised his runners over the victory. It is axiomatic from the current trend of the team that the girls are capable of turning in an outstanding performance during the coming interscholastic competitions, hopefully snatching the number one spot in this home meet.

DATE OF CONTEST:	November 10, 1979
OPPONENT:	New England Interscholastics
WHERE PLAYED:	Northfield-Mt. Hermon
RESULT:	Andover 2nd out of 16
	Northfield-Mt. Hermon 1st

FIELD HOCKEY

SPORT: Field Hockey

YEAR: 1979

CAPTAIN: Laura Hughes

HOME ADDRESS Cambridge, Mass.

MANAGER Sherri Wolf & Collette Devine

HOME ADDRESS 19200 S. Park Cleveland, OH 44122 Rte 4, Box 210D Easton, MD. 21601

COACH M.A. Harrison

ASSISTANT COACHES Jane Soyster
Shelly Weiss

SEASON RECORD

WON- 4 LOST 5 TIED

SQUAD STATISTICS

NAME AND HOME ADDRESS	HEIGHT	WEIGHT	CLASS	POSITION
Villanova, PA. Drayton, Constance			'80	CHB
Old Greenwich, CT. Hirschhorn, Elinor			'81	LI
Boston, MA. Hughes, Laura			'80	RW
Andover, MA. Kinsella, Kathleen			'82	CF
Andover, MA. Krumpe, Anna	5'6½"	130	'80	Goal
Weston, MA. Pyle, Molly			'80	RI
Weston, MA. Smith, Holly	5'6"	120	'82	Wing
Beverly Farms, MA. Stewart, Darnley			'80	LHB
Boston, MA. Szabo-Imrey, Celia	5'7"	115	'82	RHB
Andover, MA. Tanner, Suzanne			'81	FB
Yardley, P.A. Wagner, Bonne			'80	FB
Cape Elizabeth, ME. Williamson, Mary			'80	FB
New Canaan, CT. Yates, Annie			'81	LW

1979 FIELD HOCKEY ROSTER · PHILLIPS ACADEMY

ANDOVER, MASS.

NAME	POSITION	CLASS	HOMETOWN
VARSITY			
BURKE, E. THERESA	GOAL	'81	NEWTON, MASS.
DRAYTON, CONSTANCE	CHB	'80	VILLANOVA, PA.
ELLIS, JENNIFER	GOAL	'81	NEW YORK, N.Y.
HIRSCHHORN, ELINOR	LI	'81	OLD GREENWICH, CT.
HUGHES, LAURA	RW	'80	Boston ~~ANDOVER~~, MASS.
KINSELLA, KATHLEENZ	CF	'82	ANDOVER, MASS.
KRUMPE, ANNA	GOAL	'80	ANDOVER, MASS.
PYLE, MOLLY	RI	'80	WESTON, MASS.
SMITH, HOLLY	F	'82	WESTON, MASS.
STEWART, DARNLEY	LHB	'80	BEVERLY FARMS, MASS.
SZABO-IMREY	RHB	'82	BOSTON, MASS.
TANNER, SUZANNE	FB	'81	ANDOVER, MASS.
WAGNER, BONNE	FB	'80	YARDLEY, PA.
WILLIAMSON, MARY	FB	'80	CAPE ELIZABETH, ME.
YATES, ANNIE	LW	'81	NEW CANAAN, CT.

MGRS.: SHERRI WOLFE
COLLETTE DEVINE

COACH: M.A. HARRISON
ASST. COACHES: JANE SOYSTER
SHELLY WEISS

JUNIOR VARSITY

AIKINS, SARAH	LI	'80	BLOOMFIELD HILLS, MI.
BERKOWITZ, BETH	RI	'82	GLOUCESTER, MASS.
CAVERLY, SALLY	CHB	'80	ANDOVER, MASS.
CHAYES, SARAH	GOAL	'80	WASHINGTON, D.C.
DONAHUE, CYNTHIA	W	'81	WESTWOOD, MASS.
FRASER, REGINA	FB	'81	ANDOVER, MASS.
HOBBIE, E.KATHERINE	LHB	'81	MOORESTOWN, N.J.
HULBERT, MARY	FB	'81	BROOKLYN, N.Y.
LORENZ, ANGELA	RW	'83	MANCHESTER, MASS.
ROSS, JENNIFER	RHB	'81	GREENWICH, CT.
SNYDER, SARA	LW	'82	SEWICKLEY, PA.
STARENSIER, AMY	CF	'82	ANDOVER, MASS.
WARMUTH, LOUISE	HB	'81	OLD GREENWICH, CT.

Best, Catherine '80 Andover
Baker, Amy '82 [illegible]

COACH: M.A. HARRISON
ASST. COACHES: JANE SOYSTER
SHELLY WEISS

DATE OF CONTEST: 9/26/79

OPPONENT: Tyngsboro High School

WHERE PLAYED: Tyngsboro

RESULT: Lost

P.A. 0
Tyngsboro 2

DATE OF CONTEST: 9/29/79

OPPONENT: Lawrance Academy

WHERE PLAYED: P.A.

RESULT: WON

P.A. 9 Goals: Yates, Kensulla, Hirschorn, Hughes, Brayton

Lawrance 0

Athlete of the Week

This week's athlete of the week CATHY KENSELLA holds the record for most goals scored thusfar on the Varsity field hockey team. With exellent stick work and effective passing and dodging. Kensella led the Andover attack with four goals, against Lawrence Academy on Saturday. Her performance on Saturday was highlighted by Wednesday's game in which Kensella scored two of PA's five goals.

Photo/Caro

DATE OF CONTEST: 10/3/79

OPPONENT: Governor Dummer

WHERE PLAYED: P.A.

RESULT: WON

P.A. 5 Goals: Hirschorn, Kensulla, Pyle

G.D. 0

Field Hockey Stops GDA; Trounces Lawrence, 10-0

By JENNY ROSS
and ELLIE HIRSCHORN

The girls' field hockey squad huddled in the hockey rink awaiting the questioned arrival of Governor Dummer. Unfortunately, for Governor Dummer, the game was held and Andover cruised to a 5-0 victory. Despite the pouring rain and a very slippery field, the team played an excellent game, both offensively and defensively. Andover's team is rolling thusfar this young season as it also shellacked Lawrence Academy 10-0.

GDA Success

The first half was dominated by the Andover offense, with Molly Pyle scoring early off a deflected shot. Andover kept the ball down at the Governor Dummer end for most of the game with good defensive play by both offense and defense. Their efforts paid off as Kathy Kensulla added two goals to the PA score. Despite the conditions, Andover moved the ball around well with excellent passes and dodges. The rain began to fall harder but PA did not let up during the second half. Once again, good defensive play kept the ball down at the GDA end for most of the half.

Ellie Hirschorn increased the Andover lead to five, with 2 shots sliding past the Governor Dummer goalie. The second half proved to be no trouble for goalie Anna Krumpe. She made a beautiful save off Governor Dummer's only corner of the game.two saves by Krumpe in an otherwise uneventful first half saved Andover from falling into a 2-2 tie.

Latter Half

The PA offense played a beautiful game, despite the awful weather conditions. The forward line seemed to be communicating well together, resulting in effective passes and accurate dodges. Not only was PA effective on attack, but also played a solid defensive game tackling back when the defense was in trouble. The PA attack definitely played its best game of the season.

The defense is also working well together, although the slick conditions proved to be more of a probelm for them. PA defense had trouble with obstructions and getting effective free hits off, but PA's dodging and tackles made up for it. The coaches were very pleased with PA's performance on Wednesday, especially under the circumstances. Coach Harrison was especially impressed by the attack play. "Anna Krumpe did a fine job as goalie, but it was not one of the best days for the defense and fortunately they were not needed due to excellent play by the attack." "The forward line did a remarkable job. The attack played their best game of the season both offensively and defensively. The girls gave a tremendous effort both individually and collectively."

A Saturday Romp

On Saturday the varsity girls' hockey team massacred their inferior opponents from Lawrence Academy by a score of 10-0. Andover totalled 28 shots on goal compared to Lawrence who was unable to get a shot ff, only venturing into the shooting circle twice during the entire game.

Domination

From the opening minutes PA dominated the play. Andover immediately went on the attack: and quickly tired the Lawrence defense with numerous corners. However, PA could not capitalize until 6 minutes into the game when under extreme pressure the Lawrence goalie smothered the ball. Half back, Constance Drayton took PA's awarded penalty shot which slid past the Lawrence goalie.

The Andover assault began and afterwards never made a serious threat.

Offensive Honors

The offense had a field day, scoring ten goals in all. Center, Cathy Kensella and inner, Ellie Hirschorn, shared the honors with four goals a piece, while Molly Pyle also contributed a goal and several assists.

After last week's disappointing loss to Tyngsboro High, a decisive victory was just the remedy for Andover's woes.

DATE OF CONTEST: 10/6/79

OPPONENT: Middlesex

WHERE PLAYED: Concord, Mass.

RESULT: WON

P.A. 1 Goal: Kensulla

Middlesex 0

PA Field Hockey Downs Middlesex

By ELLIE HIRSCHHORN

Incited by last year's frustrating 1-1 tie, the Andover varsity field hockey wrenched a 1-0 victory from a bewildered Middlesex squad. After jumping to an early lead, the Blue bloodthirsty sought additional tallies, but were unable to capitalize on its numerous scoring opportunities.

The first half of the contest was evenly matched, as the Blue was unable to execute the fundamentals. Andover failed to capitalize on several scoring opportunities, and the team lacked its usual pin-point perfect passing. PA's halfbacks encountered problems sending free hits, while the forward line failed to utilize its lateral passes effectively. Another factor that prevented Andover from displaying more offensive action was its inability to take advantage of the full field of play.

Approaching half-time, however, PA's forwards attempted more cross-field passes and an overshifted Middlesex defense was unable to react swiftly enough to the change of field. PA capitalized on Middlesex's faults resulting in several one-on-one fast breaks.

Andover managed to break the stalemate before the half. After the Middlesex goaltender failed to stop Laura Hughes' shot, center Kathleen Kensella joined the melee in front of the goal and managed to tuck the ball into the goal on a second effort.

Andover proved once again that it is parimarily a second half team. Although PA failed to score another goal, play in general was vastly imporoved. Because of an increase in lateral passes, both sides of the fields were used effectively. Halfbacks Bonne Wajner and Constsance Drayton played outstanding second halves, intercepting passes and making several open field tackles.

Krumpe In the Crunch

Goalie Anna Krumpe who saw very little action in the first half, was put to the test several times in the second half. In particular she made a beautiful save on a high scoop shot. As the defense watched helplessly, Krumpe nonchalantly stopped the ball's motion with her hand, and with her stick cleared it to the side. Minutes later Krumpe held again as she made a stick save off a sizzling Middlesex drive.

Notes

The Coaches were very pleased with the victory, especially the second half play. Varsity hockey currently boasts the best record of any Varsity team at PA Saturday's win brought its record to a respectable 3-1.

DATE OF CONTEST: 10/13/79

OPPONENT: Northfield Mount Hermon

WHERE PLAYED: Northfield

RESULT: LOST

P.A. 0

NMH 1

DATE OF CONTEST: 10/17/79

OPPONENT: Pingree

WHERE PLAYED: Pingree

RESULT: Lost

P.A. 3 Goals: Pyle, Kensulla

Pingree 4

DATE OF CONTEST: 10/24/79

OPPONENT: St. Pauls

WHERE PLAYED: St. Pauls

RESULT: Lost

P.A. 0

St. Pauls 2

St. Paul's School Blankets Blue Field Hockey, 2-0

By JENNY ROSS

The girls field hockey team lost another very close match on Wednesday, falling to St. Paul's 2-0, marking the eleventh consecutive win for St. Paul's over PA. Although ST. Paul's held the advantage in the first half, Andover came back with an excellent second half, unfortunately not good enough to pull out the win.

St. Paul's Dominates

St. Paul's clearly held the advantage in the first half, taking advantage of PA's sluggishness. Due to Andover's slow reactions, the Red dominated play with effective passes and dodges. Instead of making the plays, PA was continuously on the defensive, waiting for St. Paul's to take the initiative.

The first goal came twelve minutes into the half when the St. Paul's left inner managed to push the ball into the net from somewhere amidst a huge jumble near the goal; Andover's typical excuse. Although St. Paul's continued to dominate play, the Blue defense played ferociously with effective tackles and free hits. Goalie Anna Krumpe making three key saves. The second goal came with four minutes left in the half when a lone St. Paul's inner fired from the edge of the circle.

PA had the ball down at the St. Paul's end on many occasions with five shots on goal and two corners, but could not take advantage and tally back.

PA Comes Alive

Andover's play greatly improved in the second half. Although they went scoreless, PA played aggressively with key tackles and dodges. St. Paul's took many threatening shots, but the Blue defense held its own and blocked all four shots on goal and three corners. PA also had many scoring opportunities with six corners and three shots on goal, but could not get the ball pst the St. Paul's defense.

At one point, Andover was inches away from pushing the ball into the net, but the St. Paul's defense managed to clear the ball. Andover kept up its scintillating play with many interceptions and effective passes, but failed to capitalize. Both teams went scoreless for the half.

Wednesday's Frustration

If there is such a thing as fate, PA did not have any on its side on Wednesday's game. Fullback Bonna Wagner was forced to leave the game ten minutes into the first half after being hit in the ankle, and wing Annie Yates received a powerful blow to the arm with five minutes left in the game. On many occasions, Andover fell just short of scoring, with luck playing a big role for the St. Paul's defense.

Unnecessary Loss

The coaches were very impressed with PA's second half performance, but a little disappointed at the slow start. "The game would have been ours if we would have really gone for it in the first half instead of waiting until the second," said Coach Harrison.

Date of Contest: 10/27/79

Opponent: Buckingham, Brown and Nichols

Where Played: BB + N

Result: Lost

P.A. 1 Goal: Hirschorn

BB+N 3

PA Hockey Drops Fourth

By ELLIE HIRSCHORN

The Varsity field hockey team dropped its fourth consecutive game this Saturday losing to Buckingham, Brown and Nichols, 1-3. The game was particularly frustrating, the Blue playing well, but failing to make the crutch plays at the crucial times.

Even with the new defensive line-up, the squad fell behind early in the first half when the B B &N right inner scored on a low, flick shot which sailed by goalie Anna Krumpe. The Blue blew several opportunities to score as it commanded corner shot after corner shot, but failed to swipe the bagel frm the scoreboard. The forwards encountered problems keeping with Buckingham's outside offensive drfives and couldn't get a quick shot on goal. Andover also attempted several fast breaks, but these were to no avail as the breaking forward undoubtedly found herself alone taking on two defensemen with no help from the other trailing forwards.

Looking Up

The second half had better luch for Andover as the squad managed to tie the score at 1-1. The goal came on a corner: inner Ellie Hirschhorn took the initial drive and sent a bullet into the right side of the net before the B B &N defense could react. Now it appeared that PA might pull off a come-from-behind victory, but B B &N, unconvinced, scored two back-to-back goals midway through the second half and sewed up the victory.

Date of Contest : 11/7/79

Opponent : Exeter

Where Played : P.A.

Result : Won

P.A. 2 Goals: Yates, Hirschorn

Exeter 2

Field Hockey Blanks Exeter

By ELLIE HIRSCHHORN

The girls' Varsity Field Hockey team brought its four game losing streak to a screeching halt on Wednesday, crushing a reputable Exeter squad, 2-0. The offense and defense worked as one unit to make it the team's finest game of the year.

A Juggling Act

After four consecutive losses, the coaches juggled the starting line-up to a certain degree, placing Terry Burke in the goal and Mary Hulbert at starting right fullback. Perhaps because of these changes, PA took command of the games early pressing the Red defense with numerous corners and shots-on goal. Andover failed to score, because the Blue forwards were unable to shoot effectively, primarily due to the Exeter rush and poor stick work.

Big D

The defense played an impressive first half. Exeter, playing a link system consisting of four lines and a goalie, exerted pressure on the halfbacks who were forced to cover as many as three Red players simultaneously. Goalie Terry Burke turned in a strong game controlling the play in front of the goal and making several impressive Exeter only mounted two series scoring threats. The first occured when the Andover defense overshifted to the left side of the field and a cross pass to an unmarked inner resulted in a near Red goal. Burke, though, cleared the shot off of the endline. The second threat was more serious. Exeter scored but the goal was called back because of an obstruction penalty prior to the shot.

Second Half

Andover emerged from the huddle knowing that it possessed the power to win. The wings successfully dribbled the ball down the alleys, but encountered some difficulty in the circle. PA overcame its inability to center passes, though, by taking advantage of a penalty corner shot.

Wing Annie Yates drove to the inner Ellie Hirschhorn who fired a bullet past the goalie's pads. This goal was just what Andover needed. The team got fired up and gained the confidence necessary to win the game. Shortly afterwards, Annie Yates took a perfect feed from halfback Bonne Wagner and pushed the ball past the goalie's non-stick wide. With Yate's tallying, the team's spirit soared. But the halfbacks of Exeter began to play further up to help their forwards score and try to break open the lead. As a result, an Exeter fast break left goalie Burke and the fullbacks all alone. In desperation, Burke charged forward but failed to clear the ball. The result was a completely open net and Red player unleashed an awesome shot which missed the far post by only inches. This threat to Andover's lead brought the Blue back to its senses.

'Credit

The play in this game exemplified the calibre of play that the team had strived to achieve all season. Play was evenly distributed, free hits were taken swiftly, and most importantly both defense and offense peaked on the same day. No player can be singled out because all the players did extremely well.

Right halfback Kate Hobbe dodges an Exie.
photo/Hoch

Right Innter Ellie Hirshhorn dribbles toward the first goal in the 2-0 shut-out over Exeter.
photo/Hoch

Leading a team out of a four game slulmp to an impressive shut-out over its rival is a feat in itself, but captain of girls' field hockey Laura Hughes also leads the forward line down the field in every game with her adroit dribbling and lightning speed. Hughes has catalyzed numerous scores inside the scoring circle with her accurate centering passes althoug she has failed to tally one herself.

photo/Timkin

FOOTBALL

SPORT: Football

YEAR: 1979

CAPTAIN: James Curiud

HOME ADDRESS Raynham, Ma.

MANAGER Rebekah Warren, Nancy Geary

HOME ADDRESS Phillips Andover Ma. New York, NY.

COACH Mr. G. Best

ASSISTANT COACHES Mr. L. Bernieri Mr. Rufus Caleb
Mr. A. Cline

SEASON RECORD

WON- 3 LOST 3 TIED 1

SQUAD STATISTICS

NAME AND HOME ADDRESS	HEIGHT	WEIGHT	CLASS	POSITION
12 Solomon, Marty Andover Mass	5'10"	155	'80	QB
14 Ruggiano, Vunnie Winthrop, Mass.	5'6"	135	'80	QB
15 Aherne, Christopher Washington D.C.	5'8"	175	'80	CB
21. Moore, Mark Framingham Mass	5'9"	170	'80	WB
24 Sutherland, Joseph Darien CT.	5'7"	140	'81	TB
27 Holmes, Kenton Andover Mass	5'10"	165	'81	T
31 O'Neil, Ford Sunsbury CT	5'10"	155	'80	TE
32 Thomajan, Chris Wellesley, Ma.	5'11"	180	'80	TB
33 Taylor, Ken Andover Mass.	5'11"	174	'81	CB
34 Mazzoco, Dominic Methuen Ma.	5'10"	195	'80	B
40 Harvey, Thomas Middletown R.I.	5'10"	165	'80	FB
41 Anderson, Arthur Brooklyn N.Y.	5'11"	195	'80	WB
42 Gradine, Saul New York N.Y.	5'9"	160	'81	TB
44 Rotkow, Chris No. Andover Ma.	5'7"	153	'80	CB
45 Sirois, Paul Andover Mass.	5'10"	170	'81	WB

SQUAD STATISTICS

NAME AND HOME ADDRESS	HEIGHT	WEIGHT	CLASS	POSITION
50 Furse, John Austin Tx	5'11"	170	'80	LB
51 Peacock, Nicholas Rumson, N.J.	6'	170	'81	S
54 Richardson, Charles Holden Mass.	5'7"	165	'81	C
55 Conroy, Bill No. Attleboro Mass.	6'	190	'80	MG
56 Currid James Raynham Mass.	6'	215	'80	C
60 Fitzgerald Brian Swampscott, Mass.	6'	205	'80	G
61 MacFarlane, Duncan Madison N.J.	5'6"	175	'80	G
62 Castagnetti, David Medford Mass.	5'11"	200	'80	T
64 Pelletier, Frank Andover Mass.	6'1"	220	'80	T
66 Guldenaar Thomas Concord Mass.	5'10"	180	'80	T
67 Kliles, Brad Missoula, MT	6'2"	185	'81	G
68 Kerwan John Westwood Mass.	6'1"	180	'80	LB
73 Murphy, Scott Lowell Mass	6'1"	205	'80	T
74 Dalben, Deane Reading Mass.	6'3"	200	'80	T
75 Mackie, Peter Wellesley Hills Mass	6'6"	210	'81	E

SQUAD STATISTICS

NAME AND HOME ADDRESS	HEIGHT	WEIGHT	CLASS	POSITION
77 Fowkes, John So. Boston Mass	6'2"	210	'80	DE
79 Sztabarassi Alfred Queens Village NY.	6'1"	230	'80	T
80 Carley. Peter Reading Mass	6'4"	190	'80	DE
83 Murphy, Kevin Acton Mass.	6'3"	185	'80	E
85 Guttani, Mike New York NY.	6'2"	205	'80	DE
88 Cline, Kenneth Chicago, IL.	6'4"	180	'80	E
91 Baldwin, Charles Weston Mass.	6'	180	'80	K

DATE OF CONTEST: September 29th 1979

OPPONENT: Worcester

WHERE PLAYED: Worcester

RESULT: Worcester, 14 - Andover, 7

Worcester Halts PA Football

Defensive Secondary Troubled

By CHRIS THOMAJAN

Andover football's season opener proved an unfortunate yet straightforward welcome for the numerous newcomers to the PA squad. In a hard fought battle at Worcester Academy, the Blue fell 14-7.

The game see-sawed, alternating between impressive displays of offense and defense by both clubs and a set of costly mistakes.

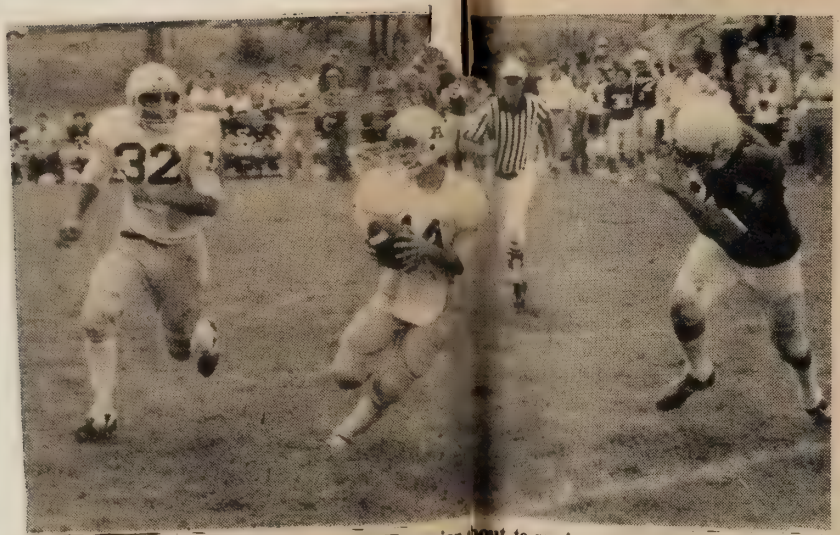

C'MON MAN PITCH IT! Chris Tomajan about to receive the ball from Vinnie Eruzione in an option play at Worchester Academy.

Photo!/Hoch

Play by Play

Both teams held their own against mutual barrages of running plays during the first possessions. Andover's first scoring attempt lead by quarterback Marty Solomon, ended with a dropped handoff. Worcester capitalized, driving an air attack into scoring position at the end of the first quarter.

Worcester, 7-0

Deep in Andover territory, Worcester's tight end slipped through the middle of PA's defense to make a diving catch for the first of Worcester's touchdowns.

Andover recoiled with a solid offensive drive, bringing the ball to Worcester's five yard line. On second down, another fumble killed Andover's hope to tie the game before halftime.

Second Half Action

The Blue offense took the opening kickoff to the Worcester three relying exclusively on running a ground game. From here, Chris Thomajan earned six points for the Blue aided by the blocking of backs, Todd Harvey and Paul Sirois.

Getting Even

Tom Gildehaus recovered a fumble on the ensuing kickoff, giving the PA offense the opportunity to even the score. But two holding penalties prevented Andover from gaining headway and the team opted for a Ken Tayler punt. Andover's defense then made its first and only appearance of the third quarter managing to completely suppress the WA drive.

Again?

As happened in games last year, it was an Andover fumble which set up the winning Worcester scoring drive. Picking apart the PA secondary with a massive air attack, WA scored bringing the score to 14-7. But Andover nearly recovered though the team lost.

Again

As happened in games last year, it was an Andover fumble which set up the winning Worcester scoring drive. Picking apart the PA secondary with a massive air attack, WA scored bringing the score to 14-7. But Andover nearly recovered though the team lost valuable linebacker, Jack Kerivan.

Going, Going...

Nick Mazzocco returned the kickoff near midfield, and Andover began to move with the clock showing less than two minutes remaining. A long pass to Paul Sirois brought the Blue deep into Worcester territory, and for a moment it appeared as if Andover might bring about a tie.

It was an interception which halted the threat to Worcester who proceeded to the clock and preserve it's 14-7 victory.

The Andover defense led by Dave Castignetti was inpregnable to ground attack but penalties and fumbles accounted for Andover's downfall. The Blue was penalized seven times for 82 yards, an unimpressive statistic.

DATE OF CONTEST: October 6th 1979

OPPONENT: Choate

WHERE PLAYED: Andover

RESULT: Choate, 18 - Andover, 16

Choate Dumps Football In Final Seconds, 18-16

By CHRIS THOMAJAN

Andover's first home game of the season, ended with an amazing last minute touchdown pass to give Choate an 18-16 victory, after PA had led for most of the game. This ending further supported what is rapidly becoming the motto for Andover football in recent years: "it almost was."

With PA up 16-11, late in the fourth quarter, Choate put together an aerial attack led by quarterback B.J. Connolly that brought the ball to the Andover 20 yard line with under two minutes left to play. The defense led by Rover Nick Mazzacco, held tough, shutting down the Choate running game as it had all day. A fifteen yard penalty against Choate put the ball back on the forty, with Choate facing a fourth and 25 in what would be the last chance. Choate called a reverse-flea flicker, faking the run to freeze the PA linebackers and open the deep middle. This was exactly where Connolly found his wide receiver completely alone.

An Early Lead

But back to first quarter action - and it belonged to Andover. When Choate stalled on its first possession, Mike Grittanni charged in and blocked the attempted punt. Chris Aherne picked the ball up, and brought it inside the Choate ten. Three plays later Chris Thomajan drove in from the one, and Keven Murphy kicked the point after to give PA a 7-0 lead.

Andover put three more points on the scoreboard at the beginning of the second quarter. Tackles Pete MacKey, and Dave Castignetti, guards Brian Fitzgerald, and particularly Tom Gildehause, along with center Jim Currid overwhelmed the Choate defensive line all day, giving the Andover backs ample opportunity to ramble for good yardage The drive halted on the Choate 17, and Keven Murhpy was called upon to kick an impressive 34 yard field goal.

Choate Rebounds

Before the end of the half, a shanked PA punt gave Choate the ball on the Andover 29 yard line. From there, a series of passes brought the ball to the five, and on third down the Choate tight end made a diving grab to put his team on the scoreboard. The two point conversion was successful, and as quickly as that, the Blue found itself boasting only a two point lead.

A long third quarter drive provided Choate with its second score of the day when Choate kicked a short field goal for an 11-10 lead. PA's offense was unable to move, and on fourth down Ken Tayler boomed a punt inside the ten. A fumble on the very next play gave the Blue an excellent opportunity to regain the lead. After a balanced mixture of running plays and Snake Solomon passes, Andover again found itself three feet away from the goal-line.On third and one Thomajan again drove across, giving Andover its last points of the day. The two point conversion failed.

Andover faces Lawrenceville for its next opponent tomorrow, Saturday, at home

This Snake Soloman pass was completed to back Nick Mazzacco on a drive that eventually led to Andover's field goal. photo/Timken

Choate's quarterback, B.J. Connolly goes down under a sea of blue jersey's, only to emerge inscathed and ready to throw the 45 yard game winning pass. photo/Timken

DATE OF CONTEST: October 13th, 1911

OPPONENT: Lawrenceville

WHERE PLAYED: Andover

RESULT: Lawrenceville, 21 - Andover, 21

Football Ties Lawrenceville

By AL HOWARD

Andover's varsity football team came up with its best performance of the season last Saturday, hosting Lawrenceville. Highlighting the game, from Andover's point of view, was the Blue's potent attack. Quarterback Snake Soloman turned in a superb performance as he completed 15 of 23 passes for over 200 yards. Strong running by Todd Harvey, and Chris Tomajan, behind an offensive line which was bursting holes open everywhere, added to the Andover assault, in the 21-21 stalemate.

Lawrenceville, on the otner nand, also demonstrated an impressive execution of the somewhat ante-dated single-wing. Lawrenceville's low blocking technique dominated Andover's defensive line from tackle-to-tackle.

Play-by-Play

At the opening of the second quarter, with no points on the scoreboard, it looked as though the Blue would score first. A fake field goal, however, failed to make the needed first down yardage, by one yard, and Lawrenceville took possession on their own seven yardline. Using off-tackle plays, the New Jersey club marched downfield. Andover's defense could not stop its 200 pound fullback, Jim Baldi, and he subsequently capped the 93 yard drive by going in for the score.

Trailing 7-0, Andover received an excellent opportunity to score as Vinnie Eruzioni carried the ensuing kick-off into Lawrenceville territory. Soloman capitalized on the good field position, and after two perfectly thrown completions, Paul Sirois burst in from the one.

Lawrenceville recaptured the lead quickly, however, with a pair of flea-flicker passes. The second these went 21 yards from Baldi for a touchdown. The extra point attempt was blocked, and Lawrenceville went ahead 13-7.

The Snake Bite

Andover took over with only 1:45 left in the half, but for the Snake, it was enough time to recover the lead. A twelve yard run by Soloman, a 33 yard completion to Kevin Murphy, and a four yard Snake bootleg tied the score. A successful extra point kick by Kevin Murphy gave the Blue a 14-13 lead, to take into the locker room.

Andover started the second half in the style of the last two minutes. Runs by Harvey and Tomajan drove the Blue downfield and after 11 successive plays, Tomajan took it in. Murphy's kick made it 21-13.

A victory was not to be, however, despite key interceptions by defensive ends Jack Fowkes and Mike Grittomi. A bad snap went over punter Murphy's head and Lawrenceville took over on Andover's 10 yard line, in the middle of the fourth quarter. Lawrenceville scored a touchdown three plays later, and a successful two-point conversion tied the game at 21 all.

Kising Your Sister

Both teams had an opportunity to break the tie:an intercepted pass gave Lawrenceville the ball deep in Andover territory, but the Blue defense held and a 38 yard field goal attempt was short. Late in the game, Soloman continued his magic. Precision passes brought Andover to Lawrenceville's 10 yard line, but typical of the previous two games, a clipping penalty set them back. With 5 seconds remaining, Kevin Murphy attempted a 37 yard field goal which also fell short.

Athlete of the Week

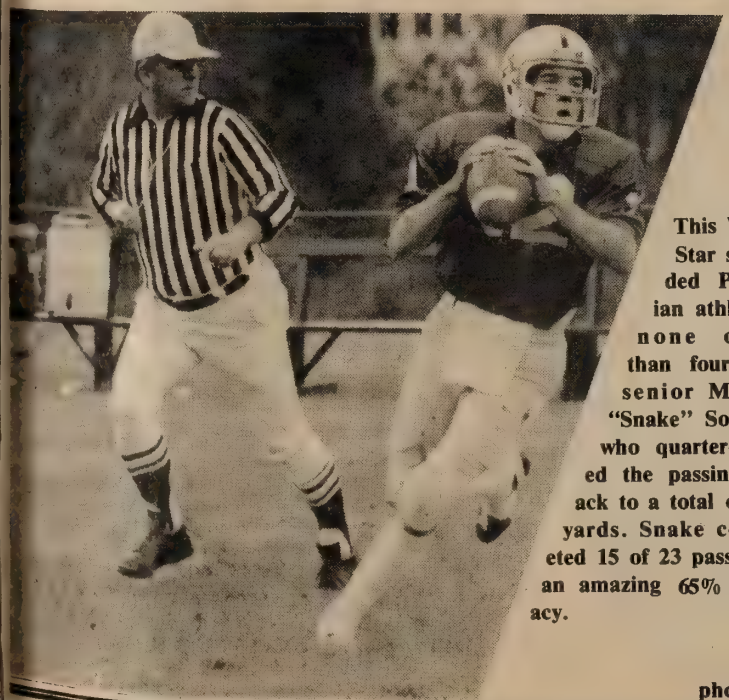

This Weeks Star studded Phillipian athlete is none other than four year senior Martin "Snake" Solomon who quarter-backed the passing attack to a total of 240 yards. Snake completed 15 of 23 passes for an amazing 65% accuracy.

photo/Caro

KICK AND RUN: Kevin Murphy scored for the Blue both with his feet and with his legs.

DATE OF CONTEST: October 20th 1979

OPPONENT: Northfield Mount Herman

WHERE PLAYED: Northfield Mount Herman

RESULT: Andover, 13 - Northfield Mount Herman, 0

PA Football Trounces Mount Hermon

By AL HOWARD

Andover went from worst to best on the [illegible] of defensive performances. Last [illegible] Lawrenceville's well disciplined [illegible] broke down PA's front line behind [illegible]emendous rushing of fullback Jim [illegible]di. This Saturday, Andover bounced [illegible] shutting down a previously unbeaten Northfield-Mt. Hermon offense, 13-0.

Mt. Hermon could only amass 75 yards on the ground. Its passing game was stymied by a persistently troublesome pass rush. The longest completion, yes, there were a few, went for a grand total of eight yards. Five quarterback sacks put NMH into the red on yards gained passing.

[illegible] Carley never makes his pass receptions look easy. photo/Kummel

Latecomers to the game missed nothing as the first half was lackluster. Mistakes prevented NMH from scoring. On the Red's second drive of the game, following a superb Kenny Taylor punt, NMH marched over seventy yards maintaining possession for over seven minutes. This drive stalled due to a turnover, deep in PA territory.

Andover's play was more consistent, it kept up a steady stream of mistakes throughout the half. Penalties took away any yardage PA's offense managed to gain. Thus the first half ended in a scoreless tie, and judging from the football played to this point, the crowd could only look forward to the halftime entertainment.

sively, with the former dropping the passer for a pair of important sacks.

Sugar Icing

The fourth quarter was threatening to fall into the virtuoso ennui that characterized the first half when Sutherland broke through an off tackle hole, used his downfield blocks, and sprinted sixty-one yards to set up Andover's second score. After three running plays failed to gain any yardage, Andover lined up for a field goal attempt from the five.

Enter the Vinnie Eruzione-Peter Carley combo. Reserve quarterback Eruzione, the holder on the field goal unit, took the snap on the kick and fired to Carley cutting across the endzone. Carley rached behind him, making a spectacular one handed grab. The extra point attempt was blocked, but no-one on the Andover bench seemed to notice.

Vinnie Bruzione threw a touchdown pass Saturday. photo/Kummel

DATE OF CONTEST: October 27th 1979

OPPONENT: Deerfield

WHERE PLAYED: Andover

RESULT: Deerfield, 21 - Andover 16

PA HALTED AT 15 YD. LINE

Green Tips Football, 21-16

By JODIE McAFEE

Andover's football team once again displayed its near perfect ability for playing powerfull football throughout a game yet coming up short on the scoreboard. An undefeated Deerfield team snuck by a truly hard-fighting PA squad and plucking another feather for the green nest in the form of a 21-16 triumph.

Andover Turns Green

On its first series of downs, the Green drove to the Andover 30. Then, apparently stopped on a fourth down and two, Deerfield executed a fake punt, ganing the first down. Three plays later, Deerfirld completed a play-action pass for the first score of the contest. The Green never gave up its lead.

Andover Scores

PA foraged deep enough to set nup a Kevin Murphy field goal, but Deerfield retaliated with another seven points before Andover could catch up. Down, 14-3, PA's wide receiver Vinnie Eruzione caught a thirty yard pasws from quarterback Marty "Snake" Solomon to set up a Jo-Jo Sutherland touchdown. The effort was to no avail though, as Deerfield scored its victory sealing touchdown at the very end of the half and left the field with a 21-10 halftime lead.

Second Half

Andover drove hard in the second half, nearly completing a comeback attempt. Most of the Blue's 258 offensive yards went for the final six points. Its last-chance attempt ended after a fourth down, fifteen yards from the Green endzone. An incomplete pass foiled PA's efforts.

Standouts

Andover had several individuals who especially shone. Chris Aherne, almost singlehandedly, made two back-to-back tackles from his cornerback position. His notable playing kept Derfield from scoring in the third quarter. Eruzione gave the Snake more than sixty yards to add to his passing yards gained. Al Sciabarassi also helped PA's defense by tightening up on the defensive line.

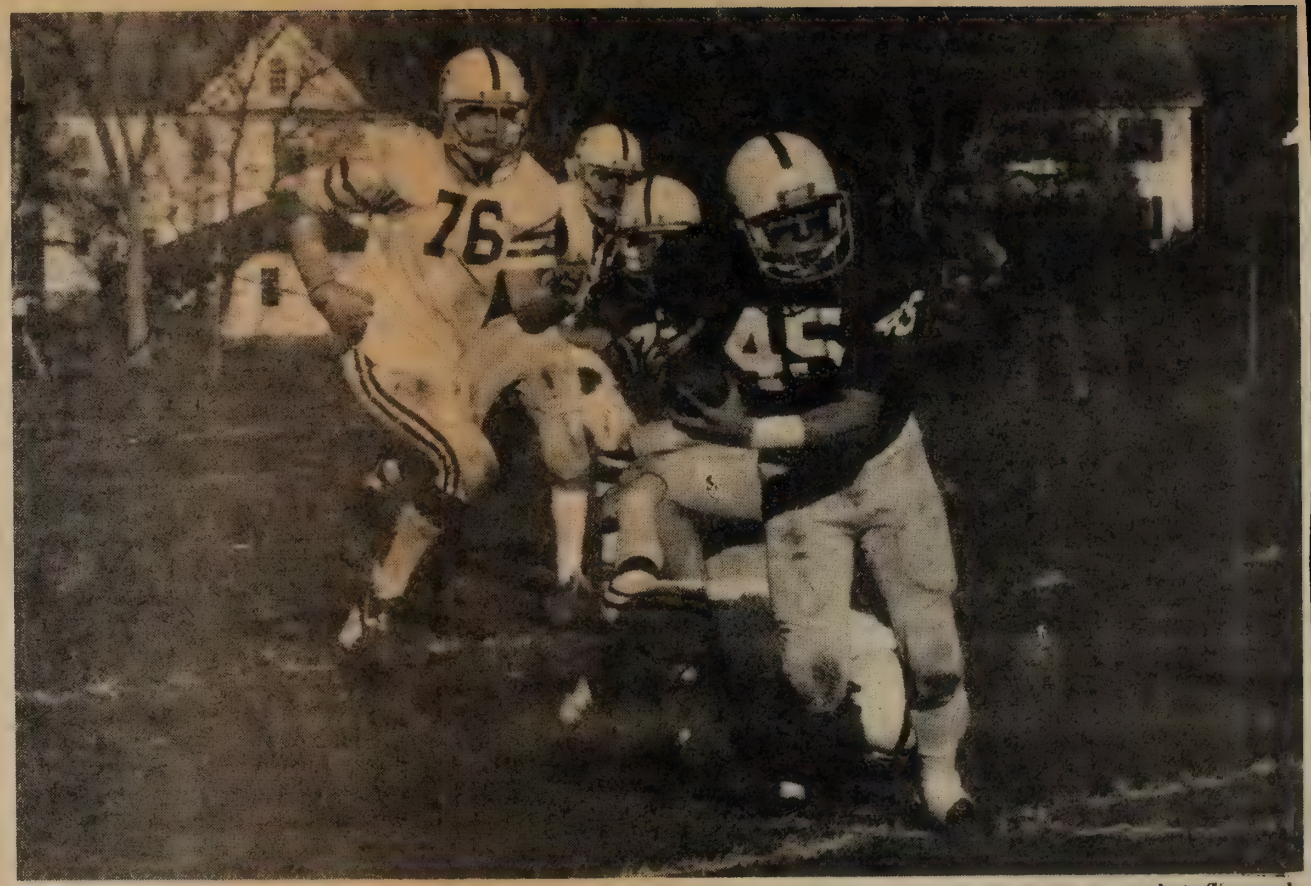

PAUL SIROIS blasts through the Deerfield line, leaving a trail of downed men. photo/Kummel

DATE OF CONTEST: November 2nd 1979

OPPONENT: Tabor

WHERE PLAYED: Andover

RESULT: Tabor, 8 - Andover, 6

Tabor Stops Football

PA Suffers Heartbreaking Loss

By ALAN HOWARD

The problem of missed opportunities was the major reason that Andover did not beat Tabor last Friday. Though the PA offense gained 150 yards more than its opponent's, Andover lost the game 8-6.

PA Had a Final Chance

PA had a final chance with thirty seconds left in the game, having driven for the fifth time, to within Tabor's twenty. A strong wind and a missed attempt earlier, prompted Coach George Best to make the job of kicking a last minute field goal all the more easy for kicker Kevin Murphy. In the confusion, however; Andover found itself out of downs, nine yards away from the end zone. Murphy never got the second chance.

First Drive

In many respects the last drive of Andover's was just like the first. A long drive ended in futility when a Murphy chip shot went wide due to a gusting wind. During that first half Andover struck again and again, dominating the offensive starts, but failing to cross the goal line. PA drives were stalled on anything and everything from an interception to penalties.

Defensively, Tabor was thoroughly frustrated by PA's defensive line. Led by the kids from Queens due: defensive end Mike Grittani rushed hard on Tabor's passer, Jim Whelen tipped two attempted throws, enabling the second half of the act, Al "Fat Man" Scinbarrassi to intercept. Scinbarrassi now leads the team in interceptions, which doesn't say too much for PA's secondary.

Breaking the Ice

The first score of the game was turned in by Tabor late in the third quarter. A pass interference penalty against PA placed Tabor on the home team's 24 yard line. After two running plays failed to gain any yardage, Tabor quarterback Jim Whelen dropped back to pass. He found receiver John Branion, who leaped over an Andover defender, for the score. A two point conversion to the same receiver made the score Tabor 8, PA 0.

Finally

Andover's offense, though thoroughly frustrated, didn't quit. At the outset of the fourth quarter PA began a march from its forty line, and, behind strong running by Todd Harvey and Chris Tomajan, moved downfield. The drive culminated in a thirty yard touchdown strike from Snake Soloman to Paul Slatterly. Trailing by two, Andover was forced to attempt a two-point conversion. The pass, however, fell incomplete and the Blue trailed, midway through the fourth quarter, 8-6.

The heartbreaking PA team has yet to lose a game by more than one touchdown.

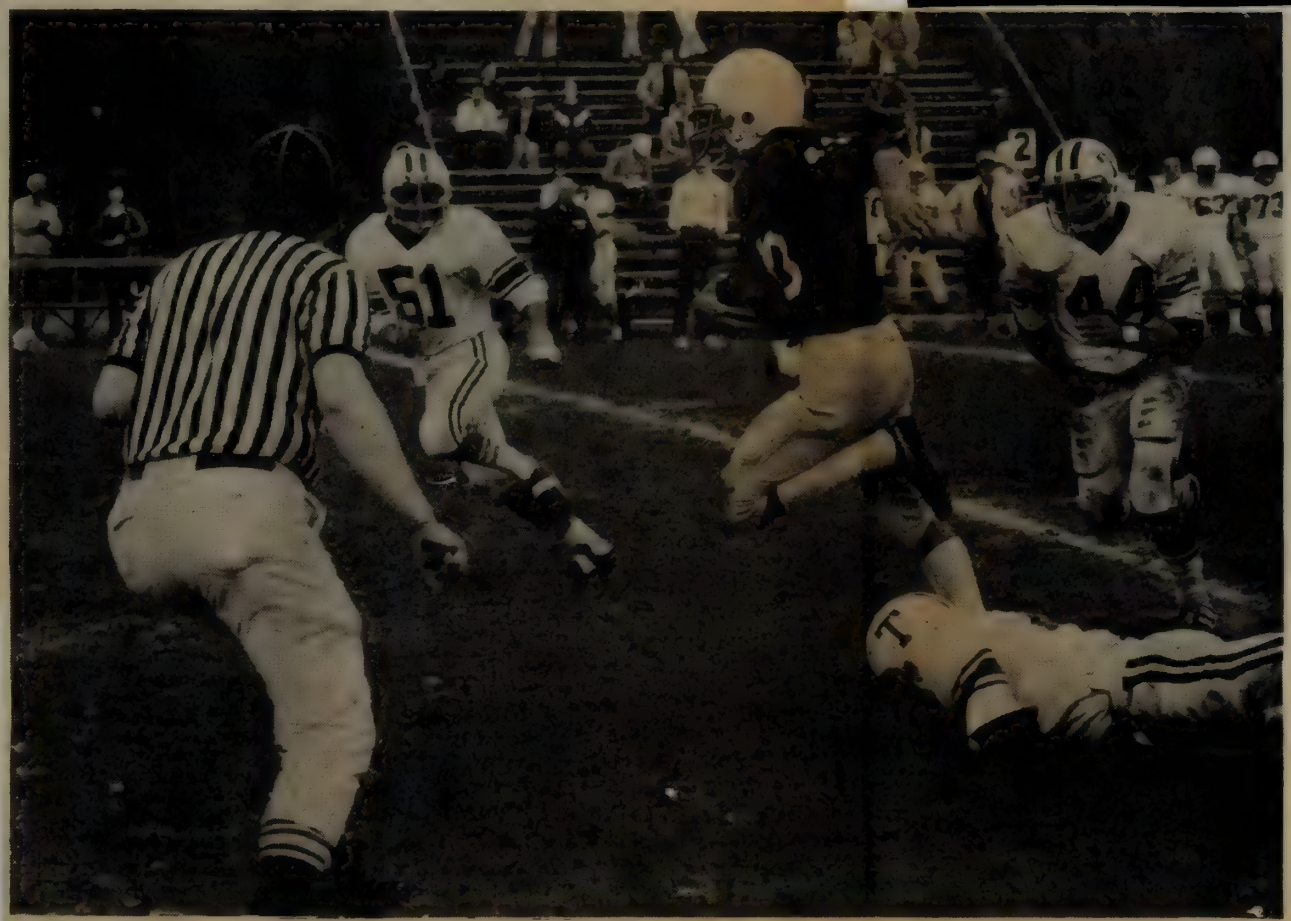

Outrunning his Tabor pursuers, fullback Todd Harvey gains valuable yardage in Friday's contest. **photo/Kummel**

DATE OF CONTEST: November 10th 1979

OPPONENT: Exeter

WHERE PLAYED: Exeter

RESULT: Andover, 24 - Exeter, 7

Andover Drops Reds; Triumphs, 24-7

'Snake' Leads Offense To A Blue Victory

By ALAN HOWARD

Marty Solomon led the Andover football team to victory in its most important game of the season, as the Blue defeated Exeter last Saturday, 24-7 in New Hampshire. The Snake threw for over 170 yards and two touchdowns, relying on his favorite receiver, Kevin Murphy. Murphy caught a touchdown pass for the game's first score in addition to his usual quota of receptions.

A Quick Start

From the opening play Andover dominated the game. PA's suicide squad forced a fumble inside the Exeter twenty, giving Andover a perfect opportunity to draw first blood. The offense couldn't get on track, however, and a Kevin Murphy field goal attempt was blocked.

Exeter lost no time in coughing up the ball again as Scott Murphy recovered an Exie fumble on the Red's twenty-five yard line. Then the Solomon-Murphy tandem delivered a twenty-four yard touchdown completion on a delayed crossing pattern. PA had capitalized on one of the two Exeter miscues and led early, 7-0.

Andover had another excellent chance to score when after an interception, the Blue drove to the Exeter thirty-five yard line. A tough Red defense and costly penalties fizzled the drive, however.

An Ariel Circus

Exeter's only threat of the first half occurred late in the second quarter when PE quarterback Pat Lavery picked apart the Andover secondary for long gains. The Exeter drive ended abruptly on the visitor's eighteen yard line with the clock, as linebacker Jack Kerivan knocked down the pass in the endzone with outstanding one-on-one effort.

Kevin Murphy kicked a 24 yard field goal early in the third quarter, but Lavery's passing brought the Red right back. A series of short strikes, along with big gainers to the ends, led the Exeter offense inside PA's five. Running back Eric Casey drove in from the two and the home team cut Andover's lead to a thin 10-7.

Breaking Loose

Andover came right back to break the game wide open. Passing to Murphy and running the ball himself, the Snake led the Blue into Exeter territory. He culminated the drive with a thirty two yard strike to Vinnie Eruzinone.

The PA defense, led by Al Sciabarissi and Chris Aherne kept the Exies at bay for the remainder of the game, and with eight seconds remaining, Andover added insult to injury by pushing across a third touchdown. The 24-7 victory over arch-rival Exeter was an explosive ending to a rather implosive season.

Back Chris Thomajan tells all which team is number one as he scampers into the endzone. photo/Caro

The Game's Inside Story

By DUNCAN MacFARLANE

Taken emotionally, one would be hard-pressed to find a fiercer rivalry between two high school teams than the one between Andover and Exeter; the ninety-nine years of tradition almost requires that it be so. But emotion is a very personal concept, and anyone who really cares about the institution of football must forget the hoopla and pagentry that goes with any rivalry. What follows is such an analysis.

Of the first half, one thing is true: Andover could not have done it without Exeter's help. Exeter fumbles on the Red's first two possessions almost pushed Andover to the goal line. Snake Solomon and Kevin Murphy teamed up for the touchdown, but only after missing the opportunity that presented itself in the form of a quick turnover on the opening kick off. Such empty threats have plagued PA all season. Andover readily displayed its talent for racking up penalties during this lackluster first half.

In The Trenches

Andover's offensive and defensive lines were ready to take charge in the second half, and here was where the game was won. Tackles Scott Murphy, Dave Castagnetti and Al Sciabarasse kept enough pressure on Exeter quarterback, Pat Lavery to cover up for Andover's needy pass coverage. For in the secondary, only individual performances, which came few and far between, stood out Chris Aherne's powerful hits on any Exeter receiver unlucky enough to catch a pass in his territory, Jack Kerivan's superhuman efforts, which kept the Red from scoring in the air on more than one occasion. As a whole, however, PA could not stop Exeter's passing game, and in the second half it was apparent that the PA strategists knew this fact; Exeter passed 75 per cent of the time in the final 24 minutes.

The True Spirit

Of all schoolboy rivalries, but especially in the case of Andover and Exeter, one thing is clear. The twenty buses of fans that followed Andover eleven North, the plane that flew overhead exalting a Blue victory, the vibrant clash of Blue and Red, illustrate that the voice of the fans speak louder than the actions of either team, that the quality of play on the field is overshadowed by the enthusiasm in the stands.

This is probably the healthiest of combinations.

Number Ninety-nine

By ALAN HOWARD

This Saturday past, the Phillips Academy football team with its cult of over eight hundred followers ventured north to New Hampshire, home of the White Mountains, Wildcat Ski Resort, Melvin Thompson, and all those other good things. For there, the team was scheduled, for the 99th time, to play its arch-rival and sister school, Phillips Exeter Academy.

Eager to be hospitable, aside from such subtle taunts as "screw the Blue", the Exies hosted the Andover contingent to a delectable box lunch and then equaled their graciousness on the field of play, giving the visitors the ball over and over again. Exeter amiably fumbled the ball away on the opening kick-off, and when PA couldn't capitalize, the home team fumbled again. Such rules of etiquette demanded that the Red persist in their hospitality until Andover scored.

The PA team, apparently struck by their hosts' generosity, was determined to counter with some open heartedness of their own. Whenever Exter turned over the ball, Andover steadily marched backwards with a stream of penalties. In fact, the entire first half seemed like a contest to see which team could help the other the most. when halftime came, Exeter was ahead having given up one touchdown but scoring none.

The second half brought a change of heart on the part of Andover; the Blue seemed out for blood. Whether prompted by the Red's taunting cheers or suddenly overcome by the realization of the point of the game, PA began to mercilessly rip apart Exeter. Red bodies were strewn over the field, and, with the exception of a single retaliatory touchdown the scoring was all Andover's. The Blue would not even settle for a ten point victory, as the Blue further buried Exeter with a touchdown in the final ten seconds of play. By game's end, the squad from PA had proven to the hospitable Exies the famous words of Leo Durocher, "Nice guys finish last."

An Gee Coach. photo/Kummel

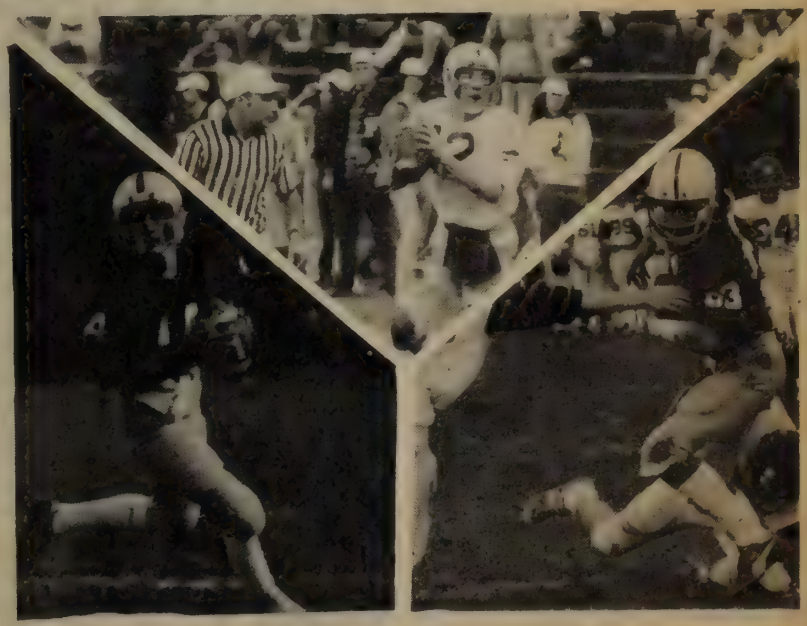

The Phillipian Sports department proudly selects the Snake and his receivers, Kevin Murphy and Vinnie Eruzione as this week's "tri-athletes" of the week. Together, these three contributed eighteen out of the team's twenty-four points.

photos/file

Athletes of the Week

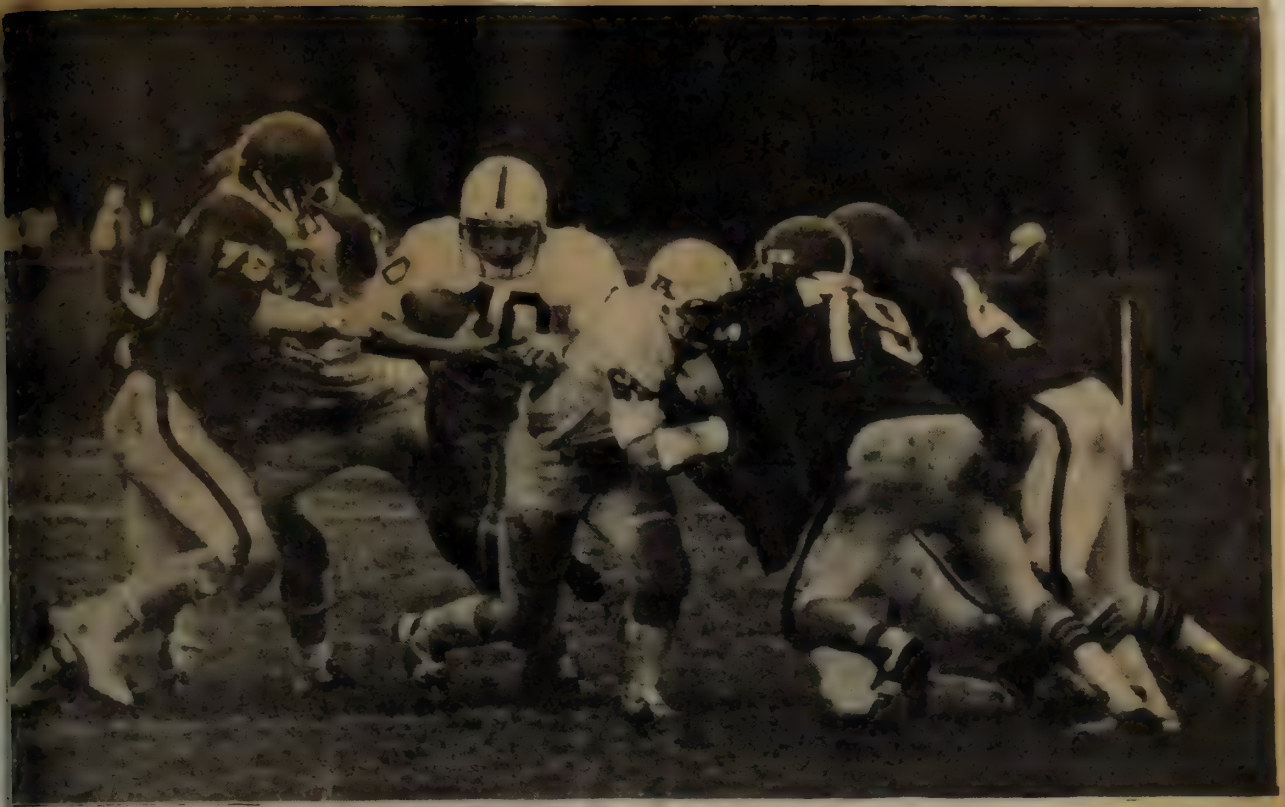

Fullback Todd Harvey finds a hole in the offensive line. photo/Kummel

Andover trounced Exeter 24-7 in the 99th playing of the annual rivalry last Saturday. Andover celebrated the victory with the Dixie Dregs concert and Monday off. See Page 4 for coverage of the game.

Andover-Exeter Trivia

[1] The first Andover-Exeter football game was played on November 2, 1878, at Phillips Academy. Who won the contest and what was the score?
[2] In 1884 Andover football captain Bill Odin made an historic long-yardage place kick. How many yards did this succesdsful kick travel?
[3] Why were the Andover-Exeter football games cancelled from 1894-1896?
[4] What radio station transmitted the song "Old P.A." coast-to-coast in tribute to the 1933 Andover-Exeter football game?
[5] In 1926 a massive crowd attended the game played at Exetr. How many people saw the game?
[6] Exeter trounced the PA squad in the year 1914. This score is recorded as the worst Andover defeat in the history of the rivalry. What was the score?
[7] The right halfback who led his 1937 Andover team to a 20-15 victory over Exeter is currently a PA history teacher. Name him?
[8] Name the 1979 Andover football captain.
[9] In 1882 the players were not supplied with something that is now used to protect them from injury. What were the players missing?
[10] What illustrious PA organization made its first appearance at the Andover-Exeter game in 1930?

Answers

[1] Andover won the first game ever played against Phillips Exeter Academy by a score of 22-0. The Blue emerged victorious after dominating the contest throughout.
[2] Bill Odin, who later founded football at Dartmouth College booted a kick that flew 50 yards which encouraged his Andover teammates to defeat Exeter in 1884.
[3] The Andover-Exeter games were cancelled for these two years because the Andover Athletic Department suspected that Exeter had employed professional football players in previous contests.
[4] In tribute to the Andover-Exeter football rivalry, WABC broadcast the song "Old PA" from coast-to-coast in 1933.
[5] 7000 cheering spectators attended the game in 1926.
[6] The final score was Exeter-78 Andover-7. On that dismal day in 1914 the Blue defense was shattered by the Exeter's potent running and passing attack.
[7] F. H. Harrison, playing right halfback, turned in a superb performance in 1937 to crush the Red opposition.
[8] This year's football captain is Jim Currid. This marks Currid's second year as captain of the Andover varsity football team, last year he co-captained the team with Bruck Aylward and Garth Klimchuck.
[9] Due to high costs the players were not supplied with any types of padding underneath the uniform.
[10] The Phillips Academy band made their first public appearance in 1930. The band will be out in full force Saturday to insure an Andover victory.

BOYS' SOCCER

SPORT: BOYS SOCCER

YEAR: 1980

CAPTAIN: Jonathan Talcott

HOME ADDRESS

MANAGER

HOME ADDRESS

COACH Meredith Price

ASSISTANT COACHES

SEASON RECORD

WON- ~~4~~ 5 LOST 4 TIED 2

DATE OF CONTEST: Sat., Sept. 29, 1979

OPPONENT: Dartmouth

WHERE PLAYED: At Hanover

RESULT: Dartmouth 4 - Andover 0

DATE OF CONTEST: Wed., Oct. 3, 1979

OPPONENT: Governor Dummer

WHERE PLAYED: at Governor Dummer

RESULT: Andover 7 - Governor Dummer 0

Boys' Soccer Falters, 4-0; Massacres Governors, 7-0

By MARK BAMFORD and NATALIE GEARY

The boys' varsity soccer team dropped its regular season opener Saturdy to a tough Dartmouth squad, 4-0. Andover's game plan was well executed in the first period, but Dartmouth, capitalizing a few Blue miscues, jumped to an early 2-0 lead. In the second period, Andover was forced to play catch-up soccer and failed finally losing 4-0.

Hassles

The squad began the game impressively, passing to the open man, and dedftly moving the ball down the field. The forward line pierced the green defense several times early in the game, but failed to capitalize by overshooting the goal. Halfway into the period, fullback Mark Bamford made a costly mistake. While trying to clear the ball in front of the net his pass was intercepted and led to an easy Dartmouth goal. Minutes later Dartmouth managed to score again, beating the Blue defense on a wing to wing cross, to the weak side of the field. Andover showed notable poise, in refusing to give up, but the first half ended with Dartmouth ahead by two.

Heckuva Half

Dartmouth controlled the ball from the opening of the second half. Down by two goals, Andover was forced to realign its players, placing one of the three half-backs in a forward position. This strategy backfired though as Andover lost control of the midfield. The team became defensive, sinking deeply into its own zone, thereby allowing Dartmouth to close in on goalie Burke Dempsey. The Green managed to slip two more goals by Dempsey, and won the game 4-0.

This is the first year in over four years that Dartmouth's JV has beaten PA by more than one goal.

Bouncing Back

Andover avenged its discouraging loss to Dartmouth Wednesday, trouncing the Governor Dummer squad 7-0. The team played it's best game this year, both offensively and defensively. Offensively, Doug Shaver and Shan Phillips stood out, scoring five of the seven goals. Defensively Jim Heberich and Joe Hefferan played exceptionally well, helping to shut out the Governor Dummer team.

Andover was again out of the blocks quickly, controlling the ball early in the game, and making accurate passes on the ground. The forward's pressured GDA's defense early in the game. one apparent goal was called back because of an offside's penalty. This pressure paid off forcing a "hand" ball penalty against the Governors. Shan Phillips drove the penalty shot low and into the left corner of the net to give the Blue a one goal lead 5 minutes into the game. Seven minutes later, Phillips, the Taiwan Wonder struck again, with Dougsjaver getting the assist. Rick Apgar scored the insurance goal later in the period to give Andover a 3-0 lead.

Muckrakers

Field conditions turned from mud to muck as the rain intensified, but this failed to hinder the Blue in the second half. Doug Shavers, who moved to left wing from center forward showed his finesse and ball handling skills as he consistently beat his confused Governor Dummer defender. Shavers scored the first two goals of the second half with booming shots that beat the goalie cleanly. Do Kim connected late in the period with a shot that slipped by the GDA goalkeeper. Shavers ended his scoring spree with only minutes to go, giving the Blue an insurmountable lead of seven goals.

Quotables

Coach Price was very pleased with the team's performance, describing it as "the best game, prep school, college or otherwise, I have ever seen played in the rain." PA plays it's first home game Saturday against the Tufts JV.

The PHILLIPIAN
OCTOBER 5, 1979

Sports

Fullback JIM HERBERICH blasts the ball up and out of reach of a member of a humiliated Governorf Dummer squad which lost, 7-0. Photo/Caro

DATE OF CONTEST: Sat., Oct. 6, 1979

OPPONENT: Tufts

WHERE PLAYED: Andover

RESULT: Andover 1 - Tufts 0

STEVE LARNED, sweeper fullback for the boys' soccer team is the Phillipian Sports Department's Athlete of the Week. Larned, the mainstay of the Andover defense has been one of the most consistent players on the team this year. He is an integral part of the defense which has shut out its last two opponents.

photo/caro

Athlete of the Week

Andover Shuts Out Tufts, 1-0

Playing on their home field, the Andover boys' varsity soccer squad clashed with the Tufts University JV, giving the boys from Boston a "close-but-no-cigar" fight. Last Saturday's game ended with PA clinching a 1-0 victory by its teeth.

Tufts dominated play through most of the first half. The PA fullbacks kept the game even, though, stopping many Tufts scoring drives with last minute clears out of the zone.PA was equally unable to score, and the first half ended in a 0-0 deadlock.

Breaking Away

During the second half, Andover adapted well to the Green's advanced style of play. Defensive coverage became much tighter and PA's two inside forwards began to drop back, picking up their men.

In this way Andover gained control of the ball, the midfield, and, ten minutes into the second half, the game. Shan Phillips looped an accurate pass to terminate Tom Creese who blasted a low drive past the goalie.

Losing by a goal, Tufts began to press offensively. Only a number of outstanding saves by goalie Burke Dempsey preserved the PA victory.

Analysis

Overall, Andover found itself amidst a contest of endurance. The Tufts JV, one of the strongest teams to play on the hill, was consistent, nearly penetrating the PA defense many times during the first half. But Andover's fullbacks, led by sweeper-back Steve Larned, settled into the rhythm of the Green's assaults, anticipating their attacks and setting up numerous Andover drives. Defense will be the key to Andover's future succes.

DATE OF CONTEST: Wed., Oct. 10, 1979

OPPONENT: Babson

WHERE PLAYED: --Canceled - Snow!!!

RESULT:

PA Boys' Soccer: Alive and Kicking

An Insider's Analysis

By MARK BAMFORD

OPINION

The season loomed long and rigorous before the 1979 Boys' Soccer Team which assembled for tryouts in early September. Gaping holes in the depth and experience of the squad were apparent to all. A large number of outstanding post-graduates and seniors had helped to make the last year's squad one of the most powerful teams in the history of the school, but now they were noticeably absent. Also missing was a substantial number of returning lettermen; of five returning players only one, Captain John Talcott, was a starter.

At the first tryout, Coach Price tactfully summed up the despairing thoughts of all when he said, "Chances to make the squad have never been so good." In other words, 1979 was to be a building year.

As tryouts commenced, the players began to look for this year's Geir Slapos and Dave Hartzells; however, they were not to be found. A couple of seniors, Tom Creese and Shan Phillips seemed to be the only two comparable players. But as time progressed and the size of the squad diminished, others began to stand out. Steve Larned, a returning player, filled the crucial spot of sweeper fullback and Captain Talcott excelled at halfback.

Training Rewards

In the second week of tryouts, the long hours of rigorous training began to take its tole and previously confident players became unsure of their position on the squad. When final cuts were at last made, the twenty remaining players could breathe easier and work towards the season-opener with the consistently outstanding Dartmouth squad.

No Green in Hanover

The team was optimistic as it traveled to Hanover one Wednesday afternoon. Coach Price was pleased with the team's prodigious effort; however, a number of mistakes prevented Andover from winning the contest. The Blue collapsed into the defensive zone, failed to pass to the open man, and failed to communicate with teammates.

Discouraged by the loss, the team was also confronted with the fearful prospect of a winless season. This year's schedule was a tough one. Commented Coach Price, "Every team we play has at least 50 percent chance of beating us." Facing the possibility of being the first winless soccer team in the history of the school, the squad prepared itself for a battle with Governor Dummer.

The team arrived at the nearby GDA campus and warmed up under threatening skies. Morale was again high, but most players felt a sense of urgency; PA had to squeeze out a victory or it was indeed going to be a very long season.

PA won a triumphant game, 7-0. The weakness which plagued the team in the Dartmouth contest hd been erased and Andover dominated every aspect of the game.

That's the ONE!

With a solid win under its belt, Andover was ready to prove the critics wrong and produce a successful season.

Home Again

Andover played its first home game on Saturday against what Coach Price termed, "The best Tufts JV team I have seen." The defensive fullbacks, Steve Larned, Jim Heberich, Joe Hefferan, and Pete Gravallese gave the best defensive performance of the year, shutting out a potent, but bland Tufts offense.

The game itself was a see-saw battle. Tufts dominated at the start, but Andover adjusted to Tufts' style of play, and began to take control of the game in the second half.

John Creese netted the game winner just minutes into the second period and an exuberant PA squad held on to its slim lead for its second win, and shutout, in a row.

Wednesday's contest against Babson, cancelled due to snow, would have been a good test of Andover's strength. Babson is consistently the toughest team on the Blue's schedule.

DATE OF CONTEST:	Sat., Oct. 13, 1979
OPPONENT:	Tabor
WHERE PLAYED:	at Tabor
RESULT:	3-3

DATE OF CONTEST:	Wed., Oct. 17, 1979
OPPONENT:	M.I.T.
WHERE PLAYED:	Andover
RESULT:	Andover 5 - MIT 0

DATE OF CONTEST: Sat., Oct. 20, 1979

OPPONENT: Northfield-Mt. Hermon

WHERE PLAYED: Andover

RESULT: Andover 1 - Northfield-Mt. Hermon 1

Shan Phillips, the leading scorer on the boys soccer team, is the Phillipian Sports Board's Athlete of the Week. Scoring nine goals in seven games, including two hat tricks, Phillips is an integral part of the Blue defensive. Phillips scored three goals on Wednesday to help defeat Saint Pauls three to two. photo/Kuramel

DATE OF CONTEST: Wed., Oct. 24, 1979

OPPONENT: St. Paul's

WHERE PLAYED: Andover

RESULT: Andover 3 - St. Paul's 2

Soccer Flattens St. Paul's; Ties Northfield Mt. Hermon

By MARK BAMFORD

The boys' soccer team edged out a strong St. Paul's team in the final seconds of play on Wednesday, 3-2, producing the biggest come-from-behind victory of the season against Northfield-Mt. Hermon, Saturday. The team managed a 1-1 tie.

The Phillips Touch

Shan Phillips gave the strongest individual performance of the year, as he tallied all three of the Blue goals. Phillips was truly amazing; he tied the game with only three minutes left to play, and then clinched the victory with fifty-five seconds remaining.

Incredible

The Blue displayed its slowest start this season. St. Paul's took the kick-off moved downfield, virtually untouched, and scored the first goal of the contest, nineteen seconds into the period. Blue players didn't move to control the ball, and two minutes later, the Red capitalized on this continued bad play, pulling ahead two, zip.

The situation did not look very promising at this point, though the Paulies controlling the game. However Andover's play began to improve as the fullbacks began to challenge Red forwards for the ball. The game became quite even as the entire Blue unit began to play more aggressively and move the ball down into scoring position. With only minutes remaining in the period, senior Shan Phillips notched the first Andover goal with a ground ball that deflected off the post into the goal.

Being down by only one goal, Andover came on the field in the second period with a renewed spirit. They began to play their best soccer of the season, dominating play and keeping the ball in the Red zone. The fullbacks shut off the red offense playing the ball out to the wings, and running back to the middle. In spite of the Blue's improved play, they still could not even the score.

Then, with 3:30 remaining in the game, Shan Phillips, receiving a pass from Do-Kim socred his second goal of the contest with a floating shot which just cleared the goalkeeper's outstretched arms, thus tying the score at two apiece. Phillips then performed the unbelievable, scoring his third goal of the game and tenth goal of the season to clinch the contest and send the Andover players and fans into a state of delighted hysteria.

Northfield Blues

Andover dominated play at the beginning of the game, and managed to work the ball into the NMH zone on numerous occasions. The Blue tallied its only goal two minutes into the game as Tom Creese bounced a shot past the Red net minder, off a pass from midfielder Dave O'Brien.

After scoring, Andover began to show signs of letting up, neither hustling nor covering on defense. Midway into the period, Northfield began to control the game, and barely missed on a pair of scoring opportunities. NMH tied the score late in the period, on a well executed corner kick.

Tie

In the second period, the Blue began to play much better, and reassumed control of the game. The halfbacks played well moving the ball up to the forwards. In spite of this improvement in play, Andover could not score on the skillful Northfielder goaltender. The majority of shots taken by the forwards were inaccurate, something worth correcting in future practices.

DATE OF CONTEST: Sat., Oct. 27, 1979

OPPONENT: Deerfield

WHERE PLAYED: Deerfield

RESULT: Deerfield 3 - Andover 0

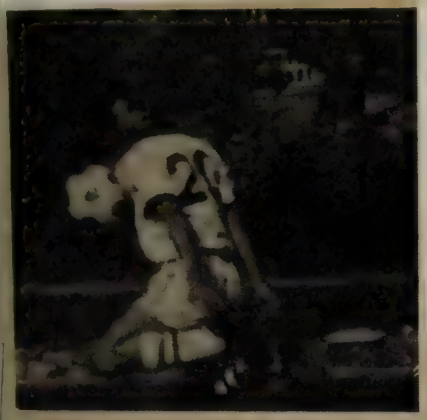

Captain JON TALCOTT and PETER "FROG" GRAVALESE [inset] fought hard with the rest of the PA squad only to suffer wo losses.

photo/Timkin

DATE OF CONTEST: Wed., Oct. 31, 1979

OPPONENT: Harvard JV

WHERE PLAYED: At Harvard

RESULT: Harvard JV 8 - Andover 0

Deerfield, Crimson Stifle Boys' Soccer

By MARK BAMFORD

Saturday the boy's soccer team suffered its second loss of the season 3-0 to a powerful Deerfield squad only to be roughly outplayed Wednesday, losing to a strong Harvard JV squad 8-0. The Crimson squad, having shut-out its five previous opponents, proved to be by far the Blue's toughest adversaries.

Green Facade

Taking the field against as undefeated Deerfield squad, the Blue was somewhat apprehensive at the start of the game. The Blue offense encountered major problems passing the ball to the middle of the field too often instead of passing wide to the wings. Andover players, halfbacks in particular, would pass to the inside forwards who had trouble getting by the tough Deerfield center fullback. Suprisingly though, the score remained tied 0-0.

Tide Turns

At the opening of the second period, Deerfield's forward line began to penetrate PA's defensive zone. Ten minutes into the period Deerfield scored off a high floating pass. The left wing lifted the ball over goalie Burke Dempsey's outstretched arms and bounced into the net off an uncovered Green player.

From this point in the game, Deerfield began to control the contest, scoring two mor goals, handing Andover a 3-0 loss and perpetuating the Green winning streak.

Crimson Domination

Andover's plat began sluggishly; 'pa playres did not move to the ball and moments into the ninety-minute contest, Harvard scored on goalkeeper Steve Frank. Andover had trouble defensively, trying to contain Harvard's powerful "overload" offense. In this particular offense, the Crimson forward brings the ball upfield while the opposite Harvard halfback moves up with the forwards introducing a fifth attackman in the Blue zone. This extra man in the Blue zone proved to be beneficial to Harvard. The crimson scored two more goals before the end of the period, bringing the score to 3-0.

Reorganization

In the second half, the Blue alignment was altered, moving one fullback up to a halfback position. However, the move proved costly to PA, the Crimson capitalizing on the weakened defense. Harvard scored five more goals and taking on 8-0 lead.

Face Saving

Andover's lone goal came off a penalty shot in the second half. Shan Phillips, receiving a short pass drilled the ball into the upper right corner of the net.

DATE OF CONTEST: Sat., Nov. 3, 1979

OPPONENT: Cushing Academy

WHERE PLAYED: at Cushing

RESULT: Andover 4-2

DATE OF CONTEST: Wed., Nov. 7, 1979

OPPONENT: Exeter

WHERE PLAYED: Andover

RESULT: Andover 0 - Exeter 2

Boys' Soccer

By MARK BAMFORD

The season ended at par for the boys' soccer team as it dropped a 2-0 decision to an undistinguishedExeter squad. Two well placed shots by the Exeter forward line tipped the contest in the red's favor.

Frustration at the Net

As always, Andover began the game with the intention of playing aggressive, offensive ball. In the first twenty minutes of play, the Blue squad executed and controlled with the same quality of play that it has all year. The forward line passed very well, spreading out and using the whole field. PA kept the ball deep in the Red zone yet could not put the ball past the Exeter goalkeeper.

Red Rallies Back

After the opening minutes of play, the shell-shocked exies came out of their apparent stupor and challengedblue for possession of the ball. The Red squad began to move the ball down into Blue territory. Minutes later, an Exeterforward shattered the deadlock with a hard, low shot. The same forward added an insurance goal to put the PEA squad out in front 2-0 at the conclusion of the half.

Wasted Opportunities

Andover played well in the second half, but was still unable to score any goals. Senior Doug Shavers had a frustrating day as two separate shots hit the post. The Red goaltender punched numerous shots back out in front of the net. However, Andover was not able to capitalize on the scoring opportunities.

Boys Soccer

After sporting an impressive 4-1-2 record midway through the season, the boys' soccer team lost its last three games to end the season with a .500 record. A great number of injuries in the last half of the season depleted the reserves from the Blue bench. This lack of depth was the key factor in the team's plummeting record.

A number of players, because of their outstanding performance throughout the season, deserve to be recognized. Shan Phillips, the most powerful forward for Andover, led the team in scoring with nine goals. Doug Shaver another potent forward, also performed well throughout the season. Captain, Jon Talcott, came through in the clutch, scoring goals when the team needed them the most. On defense, Steve Larned was very effective at sweeper fullback, preventing countless breakaway opportunities.

The season began shakily for PA as the team traveled to Dartmouth and lost 4-0. The squad needed work on basic fundamentals, and the work paid off as the Blue trounced a weaker Governor Dummer squad, 7-0, the following Saturday. The squad began to play very well, shutting out the Tufts and MITJV teams 1-0 and 5-0 respectively, boosting their record to 3-1. The Blue squad could only tie an avenging Tabor squad the following Saturday, with a score of three apiece. Facing an experienced Mount Hermon squad, Andover tied its second game of the year at one apiece.

The ensuing game against St. Paul's proved to be the most dramatic winning effort produced by the Blue this fall. Down by a goal with only five minutes left in the game, Shan Phillips netted two goals to give the Blue an incredible victory. However, the squad was incapable of repeating this performance for the remainder of the season. Scoring only one goal in the following three games, Andover bowed to Deerfield, Harvard and Exeter.

GIRLS' SOCCER

SPORT: Girl's Soccer

YEAR: 1979-1980

CAPTAIN: Stephanie Bemis & Linda Kent

HOME ADDRESS 8 Weeburn Lane
Darien, CT

MANAGER June Palumbo, Edward Mckinely, & John Penner

HOME ADDRESS 30 Mill St., Newton, Ma.
11 Indian Head Rd.,Riverside, CT
Pleasant Hill Rd., Freeport, ME

COACH Miss Shirley Ritchie

ASSISTANT COACHES Maureen Walsh- JV Coach

SEASON RECORD

Varsity	WON- 3	LOST 4	TIED 1
JV	WON- 7	LOST 0	TIED 1

SQUAD STATISTICS

NAME AND HOME ADDRESS	HEIGHT	WEIGHT	CLASS	POSITION
Lyde Sizer Andover, Ma.			Senior	Full Back
Lee Anne Snedeker Andover ,Ma.			Upper	Full Back
Stephanie Bemis Darien, Ct			Senior	Half Back
Sam Chivers Andover, Ma			Lower	Forward Wing
Amy Davidsen Kent, Ct			Senior	Full Back (C)
Catherine Doykos Methuen, Ma			Senior	Forward Inner
Angela Dulen Columbus, OH			Upper	Half Back
Wai Hoi Brooklyn, NY			Senior	Forward Inner
Linda Kent Andover, Ma			Senior	Half Back
Tamara Glumicich Wilton, NH			Upper	Half Back
Dianne Hurley Brookline, Ma			Senior	Forward
Lisa Johnson Andover, Ma			Upper	Forward
Linda Mclaughry Hanover, NH			Upper	Goalie
Frances Patterson Andover, Ma			Upper	Goalie

DATE OF CONTEST: 9/29/79

OPPONENT: Masconomet High School

WHERE PLAYED: Andover

RESULT: Varsity - 1-3 (L)

Although wing Sam Chivers successfully outran her adversary, PA fell to Masconomet 3-1 in their first game of the season. Photo/Kummel

MHS Crushes Girls' Soccer

By STEFANIE SCHEER

In the season opener, Andover girls' soccer fell 3-1 to an experienced, and thus for undefeated, team from Masconomet High School. The optomistic blue squad was unable to avenge last year's tie with Masconomet.

The new eighteen minute periods, a considerably larger field, and early season jitters were the stalwarting obstacles erected by a confident and aggressive MHS team.

Cloudy Play

Both teams slid onto the field under threatening clouds. Play was shaky as PA tried to settle down and five minutes into the first period Masconomet placed themselves on the scoreboard.

Just three minutes later Stephanie Bemis rifted a shot towards the net. The Masconomet goalie dropped the ball and Wai Hoi dribbled the ball in to tie the score, 1-1.

MHS Comes Back

Play in the second half was dominated by the Masconomet team. Throughout the game, their strategy of intelligent substituting gave the team a distinct edge over a tiring Blue squad. The fresh replacements repeatedly brought the ball in the midst of Andover's defense.

Fullbacks Lyde Sizer, Amy Davidsen, and Folly Patterson managed to control the threat at the net and an outstanding effort by wing Sam Chivers, kept Andover in the game.

MHS broke through after twelve minutes dodging a Blue halfback and lifting a perfect arcing shot over the head of goalie Linda McLaughry.

Andover Blues

Masconomet flew down to the Andover goal at the start of the third quarter. But the teams muddled badly and failed to capitalize on their opportunities. A free kick by Dianne Hurley sent the ball down to the Blue offensive line.

Defensewoman HURLEY at Masconomet.
Photo/Kummel

Davidsen Power

Seconds later, though the ball came blazing back leaving Amy Davidsen stranded alone on defense. Her smart playing gave the others time to get back and McLaughry saved the goal.

Play continued to drift. Masconomets fiesty girls made a physical quarter and Angie Dulin produced some daring slide-tackles for PA in the fight for possession of the ball.

Too Late

Behind 2-1 the pressure was on Andover in the final quarter and the Blue offense took control of the play. Halfbacks Tami Glumicich and co-captains Stephanie Bemis and Linda Kent reliably fed the ball up to the forwards who struggled to score. An MHS tally minutes before the final whistle sealed up the game.

DATE OF CONTEST: Wed., Oct. 3, 1979

OPPONENT: Concord

WHERE PLAYED:

RESULT: canceled

DATE OF CONTEST: Wed., Oct. 10, 1979

OPPONENT: Exeter

WHERE PLAYED: Canceled - snow

RESULT:

DATE OF CONTEST: 10/13/79

OPPONENT: Northfield Mount Herman School

WHERE PLAYED: Northfield

RESULT: Varsity 2-3 (L)

SITY

Varsity Girl's Soccer

DATE OF CONTEST: 10/17/79

OPPONENT: Pingree

WHERE PLAYED: Andover, Mass.

RESULT: 4-0 (Varsity) (W)

LISA JOHNSON and the PA girls shattered Pingree, 4-0. photo/Kummel

Girls' Soccer Downs Pingree

By LYNDA McLAUGHRY
and STEFANIE SCHEER

The Andover girls' soccer squad succumbed in Saturday's trek to Northfield-Mt. Hermon. On Wednesday PA countered the loss by demolishing Pingree 4-0. The Blue turned the momentum it's way Wednesday by burying the opposition in a cascade of shots on goal.

NMH Struggle

Andover's Cassie Doykos claimed the contest's first score, and her team's only lead. At seven and one half minutes into the first half, Doykos kneed a pass from wing Tammy Glumicich past the NMH goalie for the tally. Northfield recovered, however, and, taking advantage of a knee injury to fullback Amy Davidson which put her out of the game, the red offense ripped off three solid shots on goal, none of them successful. Instead, it was on a penalty kick that NMH tied the score 1-1. Mt. Hermon's aggressive play continued, yet Andover's goal-tender Folly Patterson, came up with several crucial saves to thwart all threats.

35 More Minutes

In the second half as well, Andover's offense was lacking. Ten minutes of almost solid defensive play significantly fatigues PA, resulting in increased coverage errors. A NMH pass from the left wing into the middle of the field connected with the Northfield captain for the go-ahead score. Andover lost even more momentum, as the NMH right wing capitalized on an Andover defensive error for another tally.

Andover returned this goal with a spark of its own offense. PA finally broke the NMH defense as Dianne Hurley took an assist from Wai Hoi, past the Mt. Hermon goaltender to up the score, 3-2. After a battle of midfielders, NMH decisively ended the scoring with a head by the center on a high pass from the right wing.

Stephanie Bemis photo/Doykos

Pasting Pingree

With amazing style the Andover girls' soccer squad swept through their Pingree opponents, 4-0.

The game started late on a cloudy Wednesday afternoon but the Blue was both mentally and physically prepared to fight. Andover surged onto the field under the spirited leadership of captains, Linda Kent and Stephanie Bemis.

Play in the first eighteen minute quarter was balanced. PA rallied hard but the solid Pingree defense held ground. The Blue offense succeeded in firing seven shots on goal in the quarter, the same number of shots they took in the entire game against Northfield-Mt. Hermon. The Blue failed though to score on their shooting opportunities.

Good as Goal

The second quarter saw Andover successful at the net. Continuing their relentless play, the PA girls shot one ball after another. Strong centers from the right side of the field led to three goals for the boot-happy girls in Blue.

Inner Dianne Hurley tallied first at the three minute mark with an assist from wing Lisa Johnson. Glumicich followed lat with a powerful tally. Cecily Coughlin ended the scoring in the first half, adding one more goal to bring Andover to half-time leading 3-0.

Hurley contributed three strong shots from the right, halfback Angie Dulin had two attempts, and Cecily Coughlin came close another three times from the left.

Coughlin Out Front

Coughlin played a superb, aggressive game, but she was unable to cap the quarter with another goal.

An assist from halfback Stephanie Bemis gave Cassie Doykos a tally on the scoreboard bringing the total to Andover 4, Pingree 0. Doykos came up with three of the eleven shots in the final period.

Varsity Girl's Soccer

DATE OF CONTEST: 10/20/79

OPPONENT: Proctor Academy

WHERE PLAYED: Andover, New Hampshire (Proctor)

RESULT: Varsity 1-2 (L)

Sam Chivers threading her way past a Proctor opponent. photo/Kummel

Varsity Girl's Soccer

DATE OF CONTEST: 10/24/79

OPPONENT: St. Paul's Academy

WHERE PLAYED: Andover

RESULT: Varsity 2-0 (W)

Proctor Academy Edges Girls' Soccer; Blue Shuts Out St. Paul's School, 2-0

By LYNDA McLAUGHRY
andFOLLY PATTERSON

The girls' varsity soccer team, after its 2-1 loss Saturday against Proctor, gave their best performance of the season Wednesday conquering St. Paul's 2-0. This victory brought the Blues record to a respectable 4-2.

Seeing Red

The Red came out aggressively breaking through the Blue defense for several hard shots, but the consistent play of goal keeper Folly Patterson foiled all the attempts. The Andover forwards and halfbacks responded passing well, in an effort to set up a scoring play.

The Blue squad's enthusiasm was heightened in the second quarter by a Sam Chivers goal. The passing strategy finally paid off as Chivers connected on a pass from Steff Bemis. Play balanced out as PA led by Tammy Glumicich rallied hard, but the solid St. Paul's defense held ground.

The third quarter was a tightly contested battle, with both teams playing aggressive offense and defense. The quarter was highlighted by the defensive playing of Linda Kent and the offensive pressure byt Lisa Johnson.

The Blue, psyched for the fourth quarter, sealed up their win by a birthday goal of Lisa Johnson. Johnson after missing her first shot rebounded and put it by the recovering goalie. Andover's Angie Dulin and Lee Ann Snedeker thwarted the goal-hungry St. Paul's offense with outstanding defensive plays. Goalie Folly Patterson made several superb saves to lead the Blue to victory.

But Then There's Proctor

Despite the numerous ditches and the gravelled surface of the Proctor field, the Andover girls Soccer team managed to squeak by Proctor Academy with a 2-1 victory Saturday. Although several individual players had stunning performances, the game was not indicative of the team's true ability.

True Blue

Playing aggressively, the Blue dominated the first quarter. The forward line attacked quickly, firing ten shots on the Proctor goal. Ten minutes into the first quarter, Wai Hoi eased in a low pass from wing Sam Chivers into the net, giving Andover a 1-0 lead.

In second quarter Proctor regained its composure. Competition was fierce as both teams battled for control of the field; however, constant muddling and lack of communication prevented either team from scoring. Lisa Johnson made several fine offensive plays, breaking out of the confusion, but PA failed to tally.

Disorganization

The Blue's disorganization in the third uarter allowed Proctor to reach the scoreboard. The result of crowding in front of the net, the pay-off shot deflected off a Proctor player and slipped past the diving attempt of the goalie Lynda McLaughry.

Act Cleaned

Andover came through with the winning goal half-way into the fourth quarter. Sam Chivers netted with a blistering shot from outside the penalty box, off a pass from co-captain Stephanie Bemis.

The Blue maintained its lead with strong defensive plays by co-captain Linda Kent, Lee Anne Swedeker and Amy Davidsen.

The game was highlighted by outstanding play by the halfback players, Angie Dulin, Tammy Glumichich, and the two captains, Stephanie Bemis and Linda Kent. Lynda McLaughry had a brilliant save in the fourth quarter to ensure Andover's victory.

DATE OF CONTEST: 10/27/79

OPPONENT: Noble and Greenough

WHERE PLAYED: Andover

RESULT: Varsity 2-1 (W)

DATE OF CONTEST: 10/31/79

OPPONENT: Lawrence Academy

WHERE PLAYED: at Lawrence Academy

RESULT: 3-3 Tie

Soccer Tops Nobles' Girls' 2-1; Ties LA

By STEFANIE SCHEER

Although the Andover girl's soccer team preserved its impressive five game undefeated streak last week with a win over Nobles and Greenough Saturday, they tied Lawrence Academy Wednesday.

The unblemished record is deceiving, though. The Blue's 2-1 win over Nobles was but a bittersweet victory for starting goalie Lynda McLaughy was sidelined after sustaining an eye injury.

Noble Effort

Nobles shocked the Blue with an early goal only two minutes into the contest. However, Andover was not to be upstaged by anyone in front of its faithful home supporters and Sam Chivers avenged the taly scorig off a pass from Steff Bemis.

Goalie Lynda McLaughry saw little action for the next few minutes of play until a stunning shot blasted through her hands, striking her in the eye. Folley Patterson replaced McLaughry and made several impressive saves, thus preserving the tie into the fourth quarter.

The Victory

Then, midway through the fourth quarter, Lisa Johnson broke away from the Green defense and smashed a kick through the arms of the Noble's goalie.

Forward Diane Hurley photo/Kummel

Lawrence Academy

Off to a strong start, Andover's superb passing and teamwork dazzled the Lawrence defense. Wing Cassie Doykos tipped the ball to inner Dianne Hurley for the first talley less than two minutes into the game.

The Blue embarrassed their opponents with two more goals in the second quarter. Hurley passed to wing Chivers two minutes and 40 seconds after the start of the period. Hurley concluded her scoring rampage with another tally off an assist from captain Bemis. Andover confidently went into the half-time huddle with 3-0 lead.

The Lead Crumbles

Overconfidence, however, plauged the PA squad in the second half. Although Lynda McLaughry made several admirable saves on the ground, three unanswered Lawrence Academy goals squeezed into the net. Even outstanding efforts by halfback Angie Dulin couldn't hide the fact that the PA defense was weak.

Andover's offense tried to regroup and regain the lead but was unable to monopolize on potential scoring drives. Time expired and PA was left with a frustrating 3-3 tie.

DATE OF CONTEST: Sat., Nov. 3, 1979

OPPONENT: Governor Dummer

WHERE PLAYED: Canceled - heavy rain

RESULT:

Varsity Girl's Soccer

DATE OF CONTEST: 11/7/79

OPPONENT: Phillips Exeter Academy

WHERE PLAYED: Andover

RESULT: Varsity 1-2 (L)

Girls' Soccer

By STEFANIE SCHEER

Wednesday's 2-1 loss to Exeter left the girls' soccer team frustrated. The tnsion that prevailed throughout the close contest failed to explode in favor of the Blue as Andover failed to score the winning goal.

Both Andover and Exeter charged into the field determined to embarrass their rival with an impressive and unforgetable victory. During the first quarter, play see-sawed from end to end as neither team could assemble a scoring drive. The Red's tally in the second quarter came off a penalty kick due to the Blue's barricading of the goal. Muddling fullbacks plagued the Blue defense throughout the first half.

Bad Break

PA's troubles mounted in the third quarter. In an attempt to deflect a difficult shot, goalie Folly Patterson bobbled the ball and the ball dribbled into the net.

Incited by these two unanswered Red goals, Andover resolved to even the score. In the final quarter, wing Lisa Johnson charged downfield on a breakaway and flicked the ball into the back corner of the net.

Although the Blue was unable to follow up this tally and steal away victory, Andover stunned its admiring spectators with accurate passing and dodging. Exeter, however, was not to be outdone and held on to stifle PA's challenging drives.

Girls' Soccer

Winning some and losing some is perhaps the best way to describe the girls' soccer team's 3-4-1 record.

The girls' lost their first two games of the season mostly due to a lack of communication between the defense and the attack - a problem generally stemming from a lack of time spent working together. After these two losses, 3-1 in favor of Masconomet and 4-2 for Northfield-Mt. Hermon, PA appeared to put it together. The Blue barraged the Pingree goalie with more shots on goal than it had all season. Four of those shots went in, in the shut out.

Proctor was responsible for adding another loss to Andover's record in the form of a 2-1, close game. PA bounced back sweeping St. Paul's 2-0 and harassing Nobles and Greenough 2-1. Lawrence Academy presented the Andover squad with its first stalemate, 3-3. Exeter ended PA's season on a bitter note, 2-1.

Co-Captain's Linda Kent and Stephanie Bemis helped provide the base for a solid squad. Lynda McLaughry performed well in the goal, while forward Diane Hurley led the offense.

VOLLEYBALL

SPORT: Volleyball

YEAR: 1979 FALL

CAPTAIN: Suzanne Sherrill

MANAGER: Annette Bernhardt

COACH: Sue Clark

ASSISTANT COACHES: Clara Tavares

SEASON RECORD

WON _____ TIED _____ LOST 3

VARSITY

SQUAD STATISTICS

NAME AND HOME ADDRESS	HEIGHT	WEIGHT	CLASS	POSITION
S. AGHOIAN	5'7"	130	Senior	
A. Beaumont	5'8"	120	Junior	
P. Evans	5'9"	120	Senior	
J. Glaser	5'1"	112	Senior	
J. Helm	5'4"	125	Senior	
M. Keon	5'7"	125	Senior	
J. Robb	5'9"	125	Senior	
S. Sherrill	5'4"	115	Senior	
M. Sommers	5'6"	130	Lower	

Junior Varsity

SQUAD STATISTICS

NAME AND HOME ADDRESS	HEIGHT	WEIGHT	CLASS	POSITION
J. Buher	5'5"	123	UPPER	U
R. Holcombe	5'6"	120	UPPER	
T. Jones	5'4"	120	UPPER	
R. Kellan	5'8"	130	JUNIOR	
N. Mulvihil	5'2"	110	JUNIOR	
P. Muto	5'6"	130	UPPER	
A. Nichol	5'8"	145	Senior	
A. Tepper	5'3"	120	UPPER	
S. Veh	5'3"	127	UPPER	

DATE OF CONTEST: [illegible]

OPPONENT: BRADFORD

WHERE PLAYED: At Phillips Academy

RESULT: Bradford won

	1st	2nd	3rd
Them	10	16	17
US	15	14	15

DATE OF CONTEST:

OPPONENT:

WHERE PLAYED:

RESULT:

4 19

PA Vollyball Loses Twice

By MARK BAMFORD
and JAY COLEMAN

The Girl's Varsity Volleyball team turned in a mediocre performance, losing to the Andover High School by dropping 2 games of the best of the three game match on Wednesday. The defeat gave the team an 0-3 final record for the season. However, this rather disappointing record does not accurately reflect the play of the team. Last Wednesday the team played superbly, but came up losers in a contest against Bradford College.

June?

The Blue began the match very well, winning the first two games 15-9 and 15-4. Mimi Keon began serving and was instrumental in the victory of the first two games. The starting lineup of Mimi Keon, Alison Beaumont, Gene Helm, Sheri Aghoyian, Marian Sommers, Jazz Rob, Paige Evans, and Suzanne Cheryl played very well as a unit.

Andover lost the next three games 15-12, 15-11, 15-13, and consequently the match. The games were,however, very close and could have gone either in either team's favor. Mrs. Clark was very pleased with the team's play, calling it "the best performance ever by the squad."

and This Week

Against Andover High School the Blue girls dropped the first and third games of the match, but emerged victorious in the second game. All in all, PA had a very disappointing afternoon.

The JV team had a very successful day as they captured the match victory by defeating Andover High in two consecutive games. JV Captain Anne Nichol spurred her team on to victory turning in a solid performance.

This is volleyball's first year of varsity status. The sport premiered at PA last fall in an experimental basis.

DATE OF CONTEST: Oct 24, [illegible]

OPPONENT: BRADFORD COLLEGE

WHERE PLAYED: BRADFORD

RESULT:	1st	2nd	3rd	4th	5th
US	15	15	~~15~~ 17	11	13
Them	9	6	~~6~~ 15	15	15

Fall Awards Ceremony

By JENNIFER ROSS

The annual Fall Athletic Awards [illegible], held in November, gave recognition to outstanding athletes of each [illegible] and announced the captains for next year. The ceremony, which has become a popular event held once each term includes [illegible] of each recipient of a varsity [illegible] that term. The following is a summary of the respective team records and results of the Athletic Awards.

Football '79

The Football team's season could best be described as average. Highlighting it [illegible] final win over Exeter. The MVP award for the season was awarded to Brian Fitzgerald. "Fitzgerald started both [illegible] and defense for most of the season [illegible] was the leading tackler even while [illegible] with injuries," according to Coach Best. Peter Mackie was named next year's [illegible] Coach Best commented, "Mackie [illegible] as one of the strongest offensive [illegible] and played with enthusiasm [illegible] the season. He is an improving player and should be a fine leader."

Just for Kicks

The Boys' Soccer team had a somewhat disappointing season, but remains optimistic for next year. Shan Phillips received the Smoyer Soccer Cup, [illegible] the player who, "contributed [illegible] team through sportsmanship, [illegible] ability." Mark Bamford and Herb Rich will reign as co-captains next Fall.

Girls' Soccer

The Girls' Soccer team started its season [illegible] ended the season with several [illegible] wins. Linda Kent received the Girl's Smoyer Soccer Cup for her excellent effort throughout the season. Tam Glumicich and Lisa Johnson will be next year's co-captains.

Heartbreak Hill or Bust

Both the Girls' and Boys' Cross Country teams sported successful records at the end of the Fall. The Girls owe most of their success to Katrinka Leschey who won every race she entered and broke the course record more than once. As a result, she was awarded the Hallowell Cross Country Cup. This cup is awarded annually to, "a member of both the Girls' and Boys' teams who during the season have displayed outstanding sportsmanship, performance, and teamspirit." Leschey was also named next year's captain. Captain Phil Krohn received the Hallowell Cup for his fine effort and leadership. Randy Accetta and John Burgess were elected co-captains for next Fall.

Spike

The Girls' Volleyball team had a rough first season, but have high hopes for next year. Sherry Aghoian received the MVP award showing great improvement throughout the season. The captain will be announced at a later date.

Field Hockey

The Field Hockey team closed the season with a win over Exeter putting them above the .500 mark. Molly Pyle received the Field Hockey Cup, sponsored by the Abbot Academy class of 1954. This cup is awarded annually to the best all round player who contributed most to the team. The team elected Ellie Hirschhorn as next year's captain.

WINTER TERM 1980

WINTER
ATHLETIC SCHEDULE
1979 - 1980

PHILLIPS ACADEMY
Andover, Massachusetts

* * *

JOSEPH B. WENNIK, Director
Shirley J. Ritchie, Assistant Director
Dept. of Physical Education and Athletics

Telephone
(617) 475-3400
Extensions 190, 191, 192

1979 - WINTER ATHLETIC SCHEDULE - 1980

WEDNESDAY, NOVEMBER 28

Squash (B)	Harvard-Freshmen	2:30
Squash (G)	Harvard-JV	2:30

SATURDAY, DECEMBER 1

Basketball (JV I B)	Middlesex (scrim.)	2:00
Hockey (G)	Bowdoin	2:00
Squash (B)	Harvard JV	*2:00
Squash (JV I B)	M.I.T. Freshmen	*2:00
Swimming (B)	Shawmut Athletic Club	2:00
Swimming (G)	Seagles Swim Team	2:00
Track	Haverhill High	2:00

MONDAY, DECEMBER 3

Hockey (B)	Archbishop Williams (scrimmage)	8:00

SATURDAY, JANUARY 5

Basketball (B)	Brookline High	2:00
Basketball (JV I B)	Brooks School	2:00
Hockey (JV I B)	Brooks	*2:00

MONDAY, JANUARY 7

Squash (JV I B)	Brooks 2nds	3:15

WEDNESDAY, JANUARY 9

Basketball (B)	Wilbraham-Monson	2:00
Basketball (JV II B)	Pingree	3:00
Hockey (B)	Dartmouth	2:00
Hockey (JV I B)	Pingree	*3:00
Hockey (JV II B)	Brooks	*2:00
Skiing (Alpine)	White Mountain Cannon	*
Skiing (JV Alpine)	KUA Whaleback	*
Squash (B)	Belmont Hill	3:00
Squash (G)	Middlesex	2:00
Squash (JV G)	Middlesex - JV	2:00
Swimming (B)	Harvard - JV	*3:00
Swimming (G)	Harvard - JV	*3:00

FRIDAY, JANUARY 11

Hockey (G)	Concord Academy	7:30
Squash (B)	Brooks	3:15

SATURDAY, JANUARY 12

Basketball (B)	Tabor	7:00
Basketball (JV I B)	Tabor	5:00
Basketball (G)	Lawrence Academy	*7:45
Basketball (JV G)	Lawrence Academy	*6:30
Hockey (B)	Deerfield	*7:00
Hockey (JV I B)	Deerfield JV	*4:00
Hockey (JV II B)	Deerfield JV II	*2:00
Skiing (Nordic)	St. Paul's	*
Squash (B)	Harvard JV	2:00
Squash (JV B)	Deerfield JV	*2:00
Swimming (B)	Loomis-Chaffee	3:00
Swimming (G)	Loomis-Chaffee	3:00
Track (B)	Norwich/U.S.N.A.P.S.	2:00
Wrestling	Worcester Academy	3:00
Wrestling (JV)	Worcester Academy JV	3:00

SUNDAY, JANUARY 13

Skiing (Nordic)	Gunstock Jr. Nordics	*

WEDNESDAY, JANUARY 16

Basketball (B)	New Hampton School	*3:00
Basketball (JV I B)	Lowell High	3:00
Basketball (JV II B)	Lawrence Voke	3:00
Basketball (G)	Pingree	3:00
Basketball (JV G)	Pingree	A.V.
Gymnastics (G)	Tewksbury High	4:00
Hockey (B)	South Boston High	2:00
Hockey (JV I B)	Arlington High	4:00
Hockey (JV II B)	Methuen High	*4:00
Skiing (V Alpine)	New Hampton	*
Skiing (JV Alpine)	Cardigan Mt.	
Skiing (Nordic)	Proctor	*
Squash (B)	Deerfield	*3:30
Squash (G)	St. Paul's	*2:30
Squash (JV G)	St. Paul's JV	*2:30
Swimming (B)	Wellesley High	3:30
Swimming (V & JV G)	Andover YMCA	7:00
Wrestling	Governor Dummer	*3:00
Wrestling (JV)	Governor Dummer JV	*4:00

SATURDAY, JANUARY 19

Basketball (B)	Deerfield	*3:45
Basketball (JV I B)	Deerfield JV	*2:00
Basketball (G)	Proctor Academy	2:00
Basketball (JV G)	Proctor JV	A.V.
Gymnastics (B)	Winthrop High	2:00
Hockey (B)	Brookline High	7:00
Hockey (JV I B)	St. Paul's	*4:00
Hockey (JV II B)	Belmont Hill	4:00
Hockey (G)	Groton	2:00
Skiing (Nordic)	Vermont Jr. Nordics	*
Squash (JV B)	Amherst Regional High	2:30
Squash (G)	Exeter	*2:30
Swimming (B)	Hotchkiss	*2:00
Swimming (G)	Hotchkiss	*2:00
Wrestling	Melrose High	2:00
Wrestling (JV)	Melrose High JV	2:00

SUNDAY, JANUARY 20

Skiing (Nordic)	Putney Relays	*

WEDNESDAY, JANUARY 23

Basketball (B)	Exeter	*4:15
Basketball (JV I B)	Exeter JV I	*2:45
Basketball (JV II B)	Lowell High JV	3:00
Basketball (G)	Governor Dummer	*2:30
Basketball (JV G)	Governor Dummer JV	*A.V.
Gymnastics (B)	Revere High	*3:00
Gymnastics (G)	Salem (NH) High	*4:00
Hockey (B)	Mass. Bay Comm. Coll.	4:30
Hockey (JV I B)	Tilton School	2:00
Hockey (JV II B)	Reading Youth Hockey Team	8:00
Hockey (G)	Noble & Greenough	*2:30
Skiing (V Alpine)	Tilton	*
Skiing (JV Alpine)	Proctor	
Skiing (Nordic)	Holderness	*
Squash (B)	St. Paul's	*3:00
Squash (JV I B)	St. Paul's JV	*3:00
Squash (JV II B)	Brooks 3rds	*2:00
Squash (G)	Groton	2:30
Squash (JV G)	Groton JV	2:30
Swimming (JV B)	Boston Boys' Club	4:30
Swimming (JV G)	Boston Boys' Club	4:30
Track (B)	Dartmouth "B"	2:30
Wrestling (V & JV)	Milton	3:00

FRIDAY, JANUARY 25

Hockey (B)	Brown JV	7:00
Squash (B)	Choate	7:30
Squash (G)	Choate	7:30

SATURDAY, JANUARY 26

Basketball (B)	Northfield-Mt. Hermon	*4:30
Basketball (JV I B)	Northfield-Mt. Hermon JV	*3:00
Basketball (JV II B)	Andover High	10:00
Basketball (G)	Exeter	*2:00
Basketball (JV G)	Exeter	*A.V.
Gymnastics (B)	Masconomet High	*10:00
Gymnastics (G)	Northfield-Mt. Hermon	3:30
Hockey (JV I B)	Middlesex Islanders	2:00
Hockey (JV II B)	Pittsfield	4:00
Squash (B)	Milton	2:30
Squash (JV I B)	Milton JV	2:30
Swimming (B)	Deerfield	*7:00
Swimming (JV B)	Deerfield JV	*4:00
Swimming (G)	Cape Elizabeth High	2:00
Swimming (JV G)	Cape Elizabeth High JV	2:00
Track (B)	New Britain	2:00
Wrestling (V & JV)	St. Paul's/Mt. Hermon	3:00

SUNDAY, JANUARY 27

Skiing (Nordic)	New Hampshire Jr. Nordics	*

WEDNESDAY, JANUARY 30

Basketball (B)	Babson	2:00
Basketball (JV I B)	Lowell	*3:00
Basketball (JV II B)	Lawrence Voke	*3:00
Basketball (G)	Worcester Academy	4:00
Basketball (JV G)	Worcester Acad. JV	A.V.
Gymnastics (B)	Andover High	3:00
Hockey (B)	Milton	*3:00
Hockey (JV II B)	Chelmsford JV	4:30
Hockey (G)	Exeter	2:30
Skiing (V Alpine)	SPS - Pat's Peak	
Skiing (JV Alpine)	Tilton	
Skiing (Nordic)	Belmont Hill	*
Squash (B)	Exeter	*2:30
Squash (JV B)	Exeter	2:30
Swimming (B)	Dartmouth "B"	*3:00
Swimming (G)	North Suburban YMCA	6:30

SATURDAY, FEBRUARY 2

Basketball (B)	Bowdoin	2:00
Basketball (JV II B)	Lowell Voke	2:00
Basketball (G)	New Hampton	*4:00
Gymnastics (B)	Billerica	*2:00
Gymnatics (G)	Walnut Hill	2:00
Hockey (B)	Bowdoin "B"	2:00
Hockey (JV I B)	Winchendon High	7:00
Hockey (JV II B)	Arlington High JV	4:00
Skiing (Nordic)	New Hampton	*
Squash (G)	Middlesex	*2:00
Squash (JV G)	Middlesex JV	*2:00
Swimming (B)	Northfield-Mt. Hermon	2:00
Swimming (G)	Northfield-Mt. Hermon	2:00
Track (B)	Holy Cross "B"	2:00

SUNDAY, FEBRUARY 3

Skiing (Nordic)	Mass. Jr. Nordics	

WEDNESDAY, FEBRUARY 6

Basketball (B)	Suffolk	2:30
Basketball (JV I B)	Chapel Hill-Chauncey Hall	4:15
Basketball (JV II B)	Lowell High JV	*3:00
Basketball (G)	St. Paul's	*2:30
Basketball (JV G)	St. Paul's	*A.V.
Gymnastics (B)	Tewksbury High	*7:00
Gymnastics (G)	Dana Hall	4:30
Hockey (B)	Exeter	*2:45
Hockey (JV I B)	Archbishop Williams	4:30
Hockey (JV II B)	Fessenden	2:30
Skiing (J Alpine)	Proctor	
Skiing (JV Alpine)	New Hampton	
Squash (JV II B)	Brooks 3rds	1:30
Squash (G)	St. Paul's	2:30
Squash (JV G)	St. Paul's JV	2:30
Swimming (B)	U.S.N.A.P..S.	3:00
Swimming (G)	Lawrence YWCA	7:00
Swimming (JV G)	Lawrence YWCA	7:00
Wrestling	Concord-Carlisle/Lowell	3:00
Wrestling (JV)	Concord-Carlisle/Lowell	3:00

FRIDAY, FEBRUARY 8

Hockey (B)	Noble & Greenough	3:30

SATURDAY, FEBRUARY 9 & SUNDAY, FEBRUARY 10

Skiing (Nordic)	Kimball Union Academy	*

WEDNESDAY, FEBRUARY 13

Basketball (B)	Worcester Academy	5:00
Basketball (JV I B)	Worcester Academy JV	5:00
Basketball (G)	Buckingham-Browne & Nichols	2:30
Basketball (JV G)	Buckingham-Browne & Nichols JV	2:30
Gymnastics (G)	Concord Academy	*3:00
Hockey (B)	Harvard JV	*3:30
Hockey (JV I B)	Proctor	2:30
Hockey (JV II B)	Methuen High JV	*4:00
Hockey (G)	Noble & Greenough	4:15
Skiing (V Alpine)	Andover-Pat's Peak	

BOYS' BASKETBALL
Kenneth Cline, Captain
Paul Kalkstein, Coach

GIRLS' BASKETBALL
Darnley Stewart, Captain
Shirley Ritchie, Coach

BOYS' GYMNASTICS
Paul Mehlman, Captain
Kenneth Maglio, Coach

GIRLS' GYMNASTICS
Tamara Glumicich, Captain
Sarah Doolittle, Coach

BOYS' HOCKEY
Edward Garden, Captain
Fred Harrison, Coach

GIRLS' HOCKEY
Laura Hughes, Captain
John Chivers, Coach

ALPINE SKIING
Scott Strang, Captain
George Best & Diana McNab, Coaches

NORDIC SKIING
Christopher Cross, Captain
George Best & Diana McNab, Coaches

Skiing (JV Alpine)	Holderness	
Skiing (Nordic)	Holderness	2:00
Squash (B)	Dartmouth "B"	3:00
Squash (G)	Dartmouth "B"	3:00
Swimming (JV B)	Cambridge YMCA	4:30
Track	M.I.T.	*2:30
Wrestling	Masconomet High	3:30
Wrestling (JV)	Proctor	3:30

FRIDAY, FEBRUARY 15

Squash (B)	Middlesex	3:30
Squash (JV B)	Middlesex	3:30

SATURDAY, FEBRUARY 16

Basketball (B)	Northfield-Mt. Hermon	3:45
Basketball (JV I B)	Northfield-Mt. Hermon JV	2:00
Basketball (G)	Northfield-Mt. Hermon	2:00
Basketball (JV G)	Northfield-Mt. Hermon JV	A.V.
Hockey (B)	Yale "B"	*5:00
Hockey (JV I B)	New Haven Midgets	4:00
Hockey (JV II B)	Belmont Hill	*2:00
Skiing (Nordic)	KUA Nordic Championships	*
Squash (G)	Groton	2:00
Squash (JV G)	Groton JV	2:00
Swimming (B)	Williston Academy	2:00
Swimming (G)	Williston Academy	2:00
Wrestling	Tabor/Deerfield	*2:00
Wrestling JV	Tabor/Deerfield JV	*2:00

WEDNESDAY, FEBRUARY 20

Basketball (B)	M.I.T. "B"	4:00
Basketball (JV II B)	Andover High JV	*2:00
Basketball (G)	Exeter	2:30
Basketball (JV G)	Exeter JV	A.V.
Hockey (B)	New Hampton	2:00
Hockey (JV II B)	Governor Dummer	4:15
Hockey (G)	Groton	*2:30
Skiing (V Alpine)	Holderness	
Skiing (JV Alpine)	White Mt.	
Squash (B)	Harvard Freshmen	*2:30
Squash (G)	Harvard Freshmen	*2:30
Swimming (B)	Exeter	*3:00
Swimming (JV B)	Worcester	3:00
Swimming (G)	Exeter	*3:00
Swimming (JV G)	Worcester	3:00
Track (B)	Harvard	2:30

FRIDAY, FEBRUARY 22

Squash (JV II B)	Belmont Hill	3:00

SATURDAY, FEBRUARY 23

Basketball (B)	Tufts "B"	2:00
Basketball (JV I B)	Bradford College	4:00
Hockey (B)	Pingree	4:00
Hockey (JV I B)	Exeter	*3:00
Hockey (G)	Holderness	2:00
Skiing (Alpine)	Prep School Championship	
Skiing (Nordic)	VA Jr. Nordics	*
Squash (B)	Interscholastics	*
Squash (G)	Interscholastics at Choate	*
Squash (JV I B)	Brooks 2nds	*1:30
Swimming	Lawrenceville Easterns	*
Wrestling	Interscholastics	*

SUNDAY, FEBRUARY 24

Gymnastics (G)	Championships	*

TUESDAY, FEBRUARY 26

Hockey (JV II B)	Worcester Crusaders	7:30

WEDNESDAY, FEBRUARY 27

Basketball (B)	Bentley "B"	2:00
Hockey (B)	Kimball Union	2:30
Hockey (G)	Concord Academy	*3:00
Skiing (V Alpine)	KUA Dual	
Skiing (JV Alpine)	Brewster Dual Slalom	
Squash (JV I B)	Exeter	*2:30
Squash (G)	Exeter	2:30
Swimming (JV B)	Exeter	*3:00
Track	Exeter	2:45
Track (JV)	Exeter JV	2:45
Wrestling (JV & All Club)	Exeter	3:00

SATURDAY, MARCH 1

Basketball (B)	Exeter	8:30
Basketball (JV I B)	Exeter	7:00
Basketball (G)	Tournament	*
Hockey (B)	Exeter	7:00
Hockey (JV I B)	Exeter JV	5:00
Hockey (JV II B)	New Haven Bantams	2:00
Hockey (G)	Exeter	*2:00
Squash (B)	Exeter	2:45
Swimming (B)	Interscholastics at Northfield-Mt. Hermon	*
Wrestling	Exeter	*7:00
Skiing (Nordic)	ESA Junior Nordics	*

SUNDAY, MARCH 2

Basketball (B)	Alumni	2:30
Hockey (B)	Alumni	2:30
Swimming (G)	Interscholastics at Northfield-Mt. Hermon	*

*Indicates Away Game

BOYS' BASKETBALL
Kenneth Cline, Captain
Paul Kalkstein, Coach

GIRLS' BASKETBALL
Darnley Stewart, Captain
Shirley Ritchie, Coach

BOYS' GYMNASTICS
Paul Mehlman, Captain
Kenneth Maglio, Coach

GIRLS' GYMNASTICS
Tamara Glumicich, Captain
Sarah Doolittle, Coach

BOYS' HOCKEY
Edward Garden, Captain
Fred Harrison, Coach

GIRLS' HOCKEY
Laura Hughes, Captain
John Chivers, Coach

ALPINE SKIING
Scott Strang, Captain
George Best & Diana McNab, Coaches

NORDIC SKIING
Christopher Cross, Captain
George Best & Diana McNab, Coaches

BOYS' SQUASH
William Ullman, Captain
Louis Hoitsma, Coach

GIRLS' SQUASH
Josephine Iselin, Captain
Alexander Z. Warren, Coach

BOYS' SWIMMING
Norman Hascall & Scott Randall, Captains
John McClement & Charles Willand, Coaches

GIRLS' SWIMMING
Linda Kent, Captain
Diane Souvaine, Coach

TRACK
John Burgess & Jeffrey Hill, Captains
John Richards, II, Coach

WRESTLING
Duncan MacFarlane & Jon Talcott, Captains
Nicholas Kip, Coach

Athletic Advisory Board
Domenic Mazzocco - Chairman
Linda Kent - Secretary

BOYS' BASKETBALL

SPORT: Varsity Boys Basketball

YEAR: 79-80

CAPTAIN: Kenneth Cline

MANAGER: Robin Holcombe, Nancy Pérez

COACH: Paul Kalkstein

ASSISTANT COACHES: James Beatty

SEASON RECORD

WON 8 TIED 0 LOST 11

NAD STATISTICS

ME AND HOME DRESS	HEIGHT	WEIGHT	CLASS	POSITION
Craig Alve Dover, NH	6'2"	175	S	
Chris Arnold Chicago, IL	6'1"	170	U	
Kenny Cline Chicago, IL	6'4"	180	U	
Mike Grittani College Point, NY	6'1"	200	S (pg)	
Larry Harris Los Angeles, CA	5'11"	145	S	
Bob Hughes Ithersburg, MD	6'2"	160	S	
Jeff Huisinga Leland, IL	6'4"	175	U	
Max Jones Brookline, MA	6'1"	185	S (pg)	
Peter Mackie Wellesley, MA	6'6"	215	U	Center
Kevin Murphy Acton, MA	6'3"	185	S (pg)	
Paul Slattery Lowell, MA	6'5"	210	U	
Nick Somors Olympia Fields, IL	6'2"	175	S	

[illegible]	0.5"	112	2	
[illegible]	0.2"	110	1	
[illegible]	0.2"	112	2	(w)
[illegible]	0.0"	112	1	[illegible]
[illegible]	0.1"	112	2	(w)
[illegible]	0.4"	112	1	
[illegible]	0.5"	100	2	
[illegible]	2.1"	142	2	
[illegible]	0.1"	100	2	(w)
[illegible]	0.4"	180	1	
[illegible]	0.1"	110	1	
[illegible]	0.5"	112	2	

Tournament

DATE OF CONTEST: 12/7/79

OPPONENT: Tabor

WHERE PLAYED: Mt. Herman

RESULT: 70-85

Kevin Murphy goes for two.

urnament

DATE OF CONTEST: 12/8/79

OPPONENT: Exeter

WHERE PLAYED: Mt. Herman

RESULT: 84-56

DATE OF CONTEST: 1/5/80

OPPONENT: Brookline

WHERE PLAYED: P.A.

RESULT: 81-68

Max with a slam dunk photo/Caro

DATE OF CONTEST: 1/9/80

OPPONENT: Wilbraham-Monson

WHERE PLAYED: P.A.

RESULT: 65-68

Andover Tramples Brookline High; Wilbraham-Monson Tops Basketball

By STEFANIE SCHEER

It was a solid win for a solid team. Even a Brookline High School challenge after a lengthy Christmas break could not stop an 81-68 blue basketball victory, last Saturday. Despite a valiant attempt at victory in the final quarter, the Boys' Basketball team fell to a sturdy Wilbraham Monson squad 68-65

Brookline High

Brookline High controlled the first minutes of the game with a small lead and a zone defense that was effective against Andover. A block by Maxwell Jones turned the ball over to PA. Andover struggled to even the score, finally cutting Brookline's lead in half with a 25 foot shot at the buzzer by Jones to end the first quarter with Brookline leading 20-17.

The second quarter was characterized by what team member Mike Grittani observed as "good passing with the help of Max as a good leader." The Blue roared into the quarter with Paul Slattery driving for a layup. He was fouled and knocked down silencing the well-patronized crowd. But Slattery came back and led PA's solid offensive rebounding.

Then it was time for Maxwell Jones, former captain and star of the Brookline High School Basketball team to put his shooting prowess to Andover's advantage. Jones pulled the Blue within two points of Brookline with a triumphant slamdunk after netting fourteen points in the first half. By the end of the afternoon he took credit for a total of twentyfour. The period ended when Captain Kenny Cline turned around with a behind-the-back pass to Chris Arnold who scored on a layup.

Andover now lead 38-28, primarily because it jammed the inside defensively. Andover had tallied seventeen unanswered points that period, and to the twenty-one total points of PA, Brookline could only boast eight.

Excellent PA defense under the board and good offensive positioning brought on a variety of referee calls to the advantage of the Blue. The Blue displayed the all around, consistent play that Andover needed to maintain its lead. PA took control offensively with good passing and ended the quarter with another breakaway slam dunk for Jones to post Andover's biggest lead of the game at 58-40.

Coach Kalkstein's strategy for the final quarter was "forcing the offensive on the Brookline press and good offensive rebounding." The hurried Andover squad was challenged with a last minute Brookline surge but it succeeded in slowing the pace down and maintained a substantial lead despite the scare.

Wednesday Defeat

A Kevin Murphy basket off Captain Kenny Cline's opening tip-off marked the last time Andover held an advantage over their adversaries. The Blue's weakness appeared in their offense. Andover passed the ball poorly and caused an excessive number of turnovers, thirty-nine to be exact. Kalkstien called the Blue "impatient".

Early in the game the Andover players made the mistke of dribbling too much against Wilbraham-Monson's shifting zone press. The Blue found penetrating the zone difficult but could not rely on outside shots.

On defense, Andover's 2-3 zone with match-up guards was adequate. WM took this opportunity to show the PA some fine outside shooting. WM's Steve Parotta contributed two-thirds of his team's points going six for six from outside. The quarter ended with Wilbraham Monson up 18-11.

Wilbraham Monson continued to dominate in the second quarter. The Maroon's outside shooters continued to sink the buckets and effectiv ely used a 1-3-1 defense to keep the Blue away from the boards. Andover tried to correct its offensive errors by slowing down and switching to a zone offense with better outside passing, control and positioning. But at half-tim Andover left the floor down 33-23.

The third quarter saw John Marshal, Frank Murphy, and Parotta of Wilbraham Monson continue to hit from the outside. At the close of the period, Maxwell Jones stole the ball for a lay-up and Peter Mackie boosted the Blue adrenaline making an impressive fake and pass on zone offense. Andover still had a chance.

It was an up and down fourth quarter. PA had outscored Wilbraham Monson in the third quarter and they went on to outscore them in the fourth. Yet they were unable to net a winning total. Andover's failure to cut and move brought the home team to the greatest deficit of the day 63-49 in the midst of the quarter. To combat the problem PA employed a full-court press complete with acting worthy of an Oscar by Paul Slattery. The press contributed to numerous traveling calls which hurt PA even more. Jones made thirteen of his twenty-three game points in the fourth quarter and Kevin Murphy brought his game total to seventeen to lead PA's attempted comeback.

08/P/1
Williamson-Hanson
F.A.T
20-20

DATE OF CONTEST: 1/12/80

OPPONENT: Tabor

WHERE PLAYED: P.A.

RESULT: 67-73

DATE OF CONTEST: 1/16/80

OPPONENT: New Hampton

WHERE PLAYED: New Hampton

RESULT: 76-70

Cagers Split For Week

By Tim Clark

A magic six point margin marked the difference between a 73-67 loss to Tabor and a 76-70 victory over New Hampton for the boys' Varsity Basketball team.

An Impressive Comeback

Saturday night saw the second meeting between Andover and Tabor this year. In their first contest, Tabor defeated Andover soundly by fifteen points. This time, however, the blue roused the home crowd with an impressive comeback in the fourth quarter only to run out of time.

In the first half, Andover displayed tenacious defense throughtout the half by executing a 1-3-1 zone. Still, Andover was not able to generate much offense against Tabor's tough man-to-man defense. Only towards the end of the half did the offense begin putting some points on the board. The Blue pulled off a five point shooting spree at the end of the second quarter and at the half Tabor led 32-21.

The beginning of the second half proved disasterous for Andover. Tabor, led by a 6' 7"senior Shaun Canty, started pulling away. Andover desperately needed some outside shooting to break up Tabor's effective 2-3 zone defense. However, the ball just wouldn't drop in the basket for Andover.

Bloodthirsty

Entering the final quarter, Andover trailed by twenty-one points, however, the game was far from over. With the score 69-49, Andover reeled off sixteen unanswered points to pull within four at 69-65. This impressive comeback began with several steals by Maxwell Jones who was also able to penetrate Tabor's zone by feeding the ball into Kenny Cline for some easy baskets.

Jones, Cline, and Kevin Murphy contributed with eventual totals of 23,20, and 12 respectively; but, unfortunately time was running out in the contest and Tabor controlled the ball. Unfortunately, time was running out in the contest and Tabor controlled the ball. Andover's Chris Arnold was forced to foul the Tabor man and chance free throws for an opportunity to take possession of the ball.

First Drive

Andover met its second man-to-man defense of the week in New Hampton. Again Andover was troubled by this but only at the beginning of the game. Throughout the first half, New Hampton controlled the tempo of the game and jumped out to a fourteen point lead at half-time 38-24. Three technical fouls were an example of the numerous factors attributing to the slow start.

Tight Contest

For three minutes into the second half the two squads exchanged baskets. Head coach Paul Kalkstein took action making a smart decision to go to a full court man-to-man press which eventually turned the game around. Sparked by Kevin Murphy's game high thirty points, Andover drastically cut the lead to 50-47 at the end of the third quarter.

A Strong Finish

Chris Arnold scored three jumpers in the fourth quarter bringing his game total to twelve points and putting Andover in the lead for good. Maxwell Jones sparked the defense in the fourth quarter with several steals. However, vixtory was not secure. New Hampton, down by eleven points, cut the lead to six near the end of the game but could not capitaliZe on their drive. In the second half, Maxwell Jones' seventeen points alond with twelve from Kenny Cline enabled the Blue to outscore New Hampton by a margin of twenty for the comeback victory.

DATE OF CONTEST: 1/19/80

OPPONENT: Deerfield

WHERE PLAYED: Deerfield

RESULT: 69-81

[illegible]
[illegible]
[illegible]
[illegible]

DATE OF CONTEST: 1/23/80

OPPONENT: Exeter

WHERE PLAYED: Exeter

RESULT: 50-54

Boys' Basketball Drops Tw

By STEFANIE SCHEER

Andover's hoopsters dropped two last quarter efforts this week, when both Deerfield and Exeter surpassed the Blue in games that PA probably shouldn't have lost.

Deerfield Ho!

In the first period PA's two-three zone defense was effective against Deerfield's offensive threats. Deerfield also operated a zone defense, but Andover penetrated fairly easilty.It was a hard-fought, competitive quarter that ended, not surprisingly, in a 17-17 tie.

Andover broke out of the tie to control the second period. A change in the blues defensive alignment from zone to man-to -man quickened the games' pace. With a secure defense to depend upon, the Andover offense was able to out-rebound and outscore Deerfield. The scoring drive that gave the blue a 36-30 advantage at the half was led by Ken Murphy who finished the game as high scorer with 27 points.

Tied Again

Deerfield's switch to man-to-man defense was not the true cause of the reversion to a tie, 52-52 ath the third periods end. Bad calls took the Blue out of the game and brought about their eventual final quarter downfall. Coach Paul Kalkstein characterized the "malevolent" LENT" OFFICIAL AS THE TEAM'S "basic problem."In fact, Deerfield received a total of 49 free throw attempts o Andover's twenty-two. The Green, moreover, saw the opportunity to capitalize on the situation and employed a strong press to hold Andover back at the chaotic end. Deerfield succeeded in scoring six straight points, two of which came on fast breaks, to end the tie and leave Andover behind.

Exeter

Vastly overconfident after registering a victory over Exeter by a twenty-eight point margin in the preseason tournament, Andover was not expecting a challenge. The Blue felt the loss of injured Nick Somers, among other disappointments. It was not mentally prepared for the Exies who hungered for revenge.

Although PA led 17-8 at the end of the first quarter and never fell significantly behind, the squad was outplayed throughout the rest of the game. The Blue defense was fair but had some weaknessed attributed to poor training. Andover boasted stagnant offense, and this was PA's basic problem. Exeter's solid man-to-man defense, the reason for Red success, contained the Blue without difficulty.

Individuals

Maxwell Jones made a respectable showing with seventeen points but there was no spark in the offense. Kevin Murphy was often held inside but few fouls were called, consequently he was unable to score more than eleven points. Passing problems in the midst of the Exeter defense caused difficulties in getting the ball inside to Captain Kenny Cline who contributed seven points to the final tally.

In contrast, Exeter sported two impressive players who combined to register thirty-four points. Exeter captain Ed Schmidt, who was elected to the all-tournament team at Northfield Mt. Herman, led the dominant red defense. Good positioning enabled Exeter lower Brock HARRIS* A MERE ='/"* TO OUT¶REBOUND EVERY MAN ON Andover squad.

Last Quarter

In the final quarter the loosely-knit team finally withered beneath its expectations. The defense fell a allowing Exeter to sink three consec lay-ups to assure themselves o advantage. The contest remained cl the end but PA was unable to rescue by failing to steal the ball with six se to go.

dormitory basement by the end of the

DATE OF CONTEST: 1/26/80

OPPONENT: Mt. Herman

WHERE PLAYED: Mt. Herman

RESULT: 65-79

dormitory basement by the end of the

DATE OF CONTEST: 1/30/80

OPPONENT: Babson

WHERE PLAYED: P.A.

RESULT: 97-87

dormitory basement by the end of the

DATE OF CONTEST: 2/2/80

OPPONENT: Bowdoin

WHERE PLAYED: P.A.

RESULT: 76-64

Max Jones, Andover's answer to "Daddy Dunk", slams one home. photo/Hoch

DATE OF CONTEST: 2/6/80

OPPONENT: Suffolk

WHERE PLAYED: P.A.

RESULT: 84-82

Bowdoin, Suffolk Fall To Blue B-ba

By ALAN HOWARD

'Above all the team showed character commented boys' basketball captain Ken Cline. Character certainly describes the basketball team's victory over Bowdoin ast Saturday, as Andover was playing ·.nout the presence of standout forward Max Jones, who was out with a cut hand

Wednesday's story against Suffolk was nuch the same as against Bowdoin, as Captain Ken Cline led Andover to an xcellent offensive performance. "The nost amazing aspect to Ken Cline's utput," commented basketball coach Paul Kalkstein, "was that he scored wenty-five points and had ten rebounds vhile playing less than two quarters." ndover won the contest, 84-82, yet the ame was not quite that close.

Bowdoin

Bowdoin was a well-sized team, and hey showed their muscle throughout the irst half. The first quarter witnessed trong defense; both teams had trouble reaking single digits. Bowdoin's scoring ame from their guards, while PA was rospering from their forecourt.

The second quarter revealed the same tyle of play, yet the scoring opened up. Andover forward Kevin Murphy, who inished as the game's high scorer, began vorking the offensive boards, amassing nearly half of his twenty-eight points. Bowdoin kept close, however, and Andover eld a mere two point lead at the half.

Big O

In the third quarter came an explosion of offense by Andover's big men, and Bowdoin never recovered. In addition to Murphy's overwhelming point production, Cline sunk eleven two-pointers of his own. Cline, in what was one of his strongest performances of the season, dominated the boards at both ends of the court and played proficiently on offense. The third member of PA's frontcourt, center Paul Slattery, also gave a strong effort as he ended the game with eleven points.

During the end of the third period and the outset of the fourth, Andover's defense slackened slightly; however, the offensive show by the home team's big men, even without Jones, was enough to beat Bowdoin, 74-62.

Press Fails

Andover took it to Suffolk early as Chris Arnold and Larry Harris were able to break Suffolk's full court press. Ken Cline began his point barrage immediately, and by the end of the first quarter PA led by fourteen. The return of Max Jones to the line-up helped because, though he wasn't at full strength, he managed to score twenty-four points.

Andover maintained its double-figure lead throughout the half, however, c fouls began to accumulate. Cline rece his third foul early in the second qu and sat out for the remainder of the Jones and the bench picked up the slac that PA led 48-36 at the midway po

Close Call

Andover had to suffer through the t quarter, performing without Cline a picked up his fourth foul early in the Harris and the other guards continue break Suffolk's full court press, how and the visitors could not substant diminish the lead.

The final quarter was a different s altogether. Worn out and wary of foul succombed to Suffolks pressure. opposition scored thirty-two points in final period, and even Ken Cline's re to the line-up could not prevent Andover lead from dwindling. C Arnold hit a free-throw with seven sec remaining to make the lead two, Suffolk still had a chance to tie the ga Andover's zone defense held, though, the basketball team rides a three g winning streak into next week's g against the perennial power, Worces

DATE OF CONTEST: 2/13/80

OPPONENT: Worcester

WHERE PLAYED: P.A.

RESULT: 61-68

B-Ball Halted

By ALAN HOWARD

The Andover boys' basketball team's three game winning streak came to an abrupt halt Wednesday. The disheartening loss came at the hands of the Maroon and White from Worcester Academy and the Black and White from the Association of High School Referees. The visiting Worcester squad, one of PA's stronger opponents revealed its tenacity early manhandling PA for thirty minutes. The referees, on the other hand, took only five minutes to bury the home team and the final score was Worcester 68, Andover 61.

Impotence

The visitors struck early as sloppy defense and an impotent offense characterized PA's play in the first quarter. The starting five of Ken Cline, Max Jones, Jeff Huisinga, Larry Harris, and Kevin Murphy, had trouble containing Worcester's powerful offense, which centered around six foot, nine inch Jeff Cross. On the other side of the court events were even less promising, and PA trailed at the end of the first quarter, 18-11.

The second quarter saw even less in the way of momentum for the home team as Worcester doubled its lead. The offense perked up with momentary spurts by Harris and Jones, who was Andover's high scorer with twenty-nine. The defense, however, got worse, letting up twenty-two points and giving Worcester a fourteen point lead at the half.

Max

In the third quarter Worcester still had going for them their fast break, their huge center, and their full court press; all Andover had was Max Jones. Jones proved superior. Hitting on everything from jump shots to two-handed dunks, Jones was Andover's entire offense in the third quarter, and because of him the gap began to close.

Max continued his onslaught in the fourth period and the rest of the team followed suit. Prettty passing by Ken Cline and a couple of hoops by Chris Arnold brought Andover within striking range. Finally, when Peter Mackie capped off a four point spurt with five minutes to go in the game, PA had a two-point lead.

Black and White

Enter the refs. As the game began to open up in expectation of a wire finish, the whistles began to go like Beer Night in Municipal Stadium; and virtually all of them went against PA. Worcester made an astounding eleven free throws in the last few minutes, thus building an insurmountable lead. The ultimate blow came when Coach Jim Beattie, joining the fans in riding the officials, was hit with a technical. From then on it was garbage time and attention turned, appropriately to the Worcester cheerleaders. The Andover squad pulled out of an early grave they had dug only to be pushed back in by some, ahem, questionable calls.

DATE OF CONTEST: 2/16/80

OPPONENT: Mt. Herman

WHERE PLAYED: P.A.

RESULT: 76-81

Max Jones photo/Hoch

-dormitory basement by the end of

DATE OF CONTEST: 2/20/80

OPPONENT: M.I.T.

WHERE PLAYED: P.A.

RESULT: 54-49

Defense Rebounds NMH Loss

by STEFANIE SCHEER

An overanxious offense and everpresent officials hindered the Andover boys' basketball squad Saturday, en route to a 81-76 loss to Northfield Mt. Hermon. On Wednesday, however, excellent defensive play made up for a lackluster offensive performance enabling the squad to overcome MIT 54-49.

Early Strength

Saturday, Andover started with a strong first quarter and established an early lead. The offense executed well, and the defense shut down NMH. The Red came back in the second quarter, however, as Andover began the sloppy play which plagued them for the remainder of the contest. The Blue maintained a slight lead at halftime, 33-27.

Foul Play

Although continuing hard play at the outset of the second half, the Andover squad appeared overanxious on offense missing many opportunities. The Blue defense remained strong but NMH took advantage of whistle-happy referees who called a staggering 34 fouls on NMH and 31 on PA.

By way of the foul line, which was the most treaded upon place on the entire court, NMH caught PA and ultimately took the lead. The Northfield-Mt. Hermon team 25 of its 33 free throws. Andover was not as consistent and failed to make a substancial percentage of its free shots. Northfield-Mt. Hermon s high shooting percentage accounted for most of the Red's 31 points in the final period and NMH overcome Andover 81-76.

Deadly defense

Contrasting the NMH contest, the fouling was unusually low in Wednesday's game against MIT. Unfortunately for Andover, the offense was virtually non-existent. Although free shots were few, Andover still made only 50 percent and PA's field goal percentage was worse. It was the excelent defense gave Andover a victorv

The first period against MIT was close as both teams played cautiously. PA obtained, for good, the lead when the defense held the opposition to just 8 points during the entire second quarter, setting the trend for a basically defensive game. A lack of offense continued throughout the second half. Points were few and far between. The Blue rebounding helped PA keep the lead, but the offense was slow. Maxwell Jones was high scorer, as he netted 14 points, far below his high-scoring total of 27 against NMH. The 54-49 Andover victory brought the boys' basketball team back to .500.

dormitory basement by the end of the

DATE OF CONTEST: 2/23/80

OPPONENT: Tufts

WHERE PLAYED: P.A.

RESULT: 65-67

Dormitory basement by the

DATE OF CONTEST: 2/27/80

OPPONENT: Bentley

WHERE PLAYED: P.A.

RESULT: 50-51

dormitory basement by the end of the

DATE OF CONTEST: 3/1/80

OPPONENT: Exeter

WHERE PLAYED: P.A.

RESULT: 103-83

Office
Copy
P.A.
103-83

ornament

DATE OF CONTEST: 3/3/80

OPPONENT: Maine Central

WHERE PLAYED: Brooks

RESULT: 46-74

GIRLS' BASKETBALL

SPORT: Girls' Basketball

YEAR: 1979-1980

CAPTAIN: Darnley Stewart

MANAGER: Kitty Kennedy

COACH: Shirley Ritchie

ASSISTANT COACHES: Andrew Leuchuk

SEASON RECORD

WON 10 TIED 0 LOST 1

SQUAD STATISTICS

NAME AND HOME ADDRESS	HEIGHT	WEIGHT	CLASS	POSITION
Hilary Huber #10 430 Blackstrap Rd. Falmouth, Me. 04105	5'6"	130	'82	G
Kathleen Kinsella # 25 Kathleen Dr. Andover, Ma. 01810	5'2"	100	'82	G
Angie Dulin #20 2372 Century Dr. Columbus, Oh. 43211	5'4"	115	'81	G
Amy Starensier #22 207 Holt Rd Andover, Ma. 01810	5'5"	130	'82	F
Mary Hulbert #31 141 Henry St. Brooklyn, NY 11201	5'10"	145	'81	F
Fran Trafton #32 323 Minot Ave. Box 470 Auburn, Me. 04210	5'10"	135	'81	C
Darnley Stewart #33 117 Valley St. Beverly Farms, Ma. 01915	5'10"	145	'80	F
Lynda McLaughry #41 Box 111 Hanover, N.H. 03755	5'8"	133	'81	F
Molly Pyle #42 60 Bradford Rd. Weston, Ma. 02193	5'3"	108	'80	G

DATE OF CONTEST: January 12, 1980

OPPONENT: Lawrence Academy

WHERE PLAYED: Lawrence Academy

RESULT:

Andover-54 Lawrence-33

DATE OF CONTEST: January 16, 1980

OPPONENT: Pingree

WHERE PLAYED: Phillips Academy

RESULT:

Andover-67 Pingree-25

Girls' B-ball Frustrates Lawrence And Pingree

BY ELLIE HIRSCHORN

The Andover girls' Varsity basketball team trampled over a weak Lawrence Academy squad, 54-33, in its season-opener last Saturday night, and then trampled Pingree Academy 67-25, on Wednesday.

LA Blues

Though nervous and timid at first, the Blue's dominating forces were stifled in the opening minutes as poor communication and sloppy passing paralyzed the team. However, it was onlyu a matter of time until Andover's explosive basketball squad boomed with a flurry of scores and seized the victory.

Offense

In the opening minutes it almost seemed as though the PA squad would defeat itself. Andover's shooting was off; only 38 percent of the Blue's attempted free throws landed for two points. The Blue also encountered initial difficulties in setting up plays; however, Fran Trafton ignited the team with a series of baskets. Her flurry of scores seemed to settle the team, and by the end of the first half, Andover held a commanding 27-12 lead.

No Problem

Crippled by sloppy play, LA was unable to fight back. Captain Darnley Stewart was the high scorer of the day, netting six field goals and two free throws for a total of fourteen points. Fran Trafton also had a good game, following Stewart in the scoring with a total of 12 points.

On defense Andover played aggressively. Lawrence was unable to consistently penetrate the Blue zone defense and was forced to take several long, low-percentage shots. On the other end of the court, Stewart controlled the boards, hauling in numerous rebounds and feeding the fast break.

The score of the first quarter speaks for itself. Andover ammassed seventeen points to Pingree's lone basket. The PA defense deserves the credit for play in this quarter. Pingree could not penetrate the Blue zone and Andover controlled both the offensive and defensive boards.

The second quarter opened with two back-to-back baskets by guard Kathleen Kensella woh scored both times from the top of the key. Andover scored ten consecutive unanswered points to seize a domineering thirty-seven point lead. The period ended with a fast break that triggered a Stewart rebound. Dulin hurled an accurate pass to the wide open Kensella who went up for the easy two point bucket. Andover led 42-5.

Second Half

The second half opened with two Pingree field goals resulting from four PA turnovers. Perhaps the Blue was overconfident(justifyably so) as it displayed poor passing technique and slow game tempo in the third quarter. Stewart ran into foul trouble early in the game and now watched the quarter from the bench. The Andover offense suffered without Stewart's abilities, and the team scored only seven points in the quarter. Pingree closed the gap 49-20.

But Andover redeemed itself in the fourth quarter. Stewart and Mary Hulbert pounded the boards, and the Blue offense began piling up the points. Dulin displayed aggressive defense throughout the contest. In the fourth period she forced a Pingree turnover, faked one opponent to the left, the next to the right , and then she went up for the lay-up. The score rose to 55-20.

Much to Pingree's chagrin, Andover continued to dazzle its spectators through the rest of the game. Final score: Andover 67, Pinglee 25.

DATE OF CONTEST: January 19, 1980

OPPONENT: Proctor Academy

WHERE PLAYED: Phillips Academy

RESULT: Andover-50, Proctor-14

DATE OF CONTEST: January 23, 1980

OPPONENT: Governor Dummer Academy

WHERE PLAYED: Governor Dummer

RESULT: Andover-34, Governor Dummer-32

PA Girls Dunk Proctor; Squeeze By GDA, 34-32

By ELLIE HIRSCHHORN

The Andover girls varsity basketball team preserved its undefeated record this week with two wins. The girls breezed past Proctor Academy, 50-14, in their easiest contest this season and then narrowly escaped losing to Governor Dummer Academy, hanging on to win, 34-32.

Solid All Around

On offense Andover worked effectively, passing the ball around quickly and setting up good plays with deep penetration. The guards played the key role of working the ball into the fowards, allowing them to score easy lay-ups. The Proctor defense was bewildered; whenever they sagged into the key to shut down Andover's inside threat, the Blue was able to capitalize on the situation, taking uncontested outside shots. The first period ended with the Blue taking a commanding 11-0 lead.

In the second half the Blue continued to add to their score sinking 14 points, but they also allowed Proctor to narrow the gap as they scored 10 of their total 14 points in the second quarter. However, in the final two quarters Andover recovered it's poise, amassing 25 points and allowing their opponents to score only two baskets.

Defense

The defense hounded Proctor relentlessly throughout the game preventing Proctor from penetrating the Blue zone and forcing them to shoot most of their baskets from outside the key. Angie Dulin had another fine day making numerous steals on defense and triggering the fast break on offense. Fran Trafton was high scorer for the second consecutive week with 15 ponts followed by Dulin and Stewart with 11 and 9 points respectively. Stewart also controlled the boards leading the team with 13 rebounds.

Defense Sets the Pace

The first quarter was primarily a defensive display for both squads. The starting five of Stewart, Hulbert, Trafton, Dulin and Pyle, played a controlled offense to come up with fourteen points. while allowing the Governors only five points Strong rebounding prevented GDA from any second attempts and helped to shut down its ofense.

Bench Help

In the second quarter Andover received help from its bench, giving the starters a rest. The quality and depth of the team has been one of the key factors in the team's success thus far this season.

PA scored 7 points while maintaining its tough defense. At the end of the half Andover had a commanding 21-9 lead.

Pivotal Third Quarter

In the third quarter Andover lost the rebounding advantage that it held in the first two quarters. This loss of control of the boards combined with a more coordinated Dummer offense allowed GDA to outscore the Blue 10-8. Andover's lead had dwindled to 10 points as the half ended with a 29-19 score.

Countdown

In the final quarter Andover was forced to play Govenor Dummer's game. GDA set a quick pace with several fast breaks that the Blue guards failed to prevent. Andover could not regain the controlled offense it maintained earlier in the game, turning the ball over and making sloppy passes. With eleven seconds left on the clock Andover held a slim four point lead.

The Govenors fouled Stewart to stop the clock. Stewart held the ball to let the clock run down before making one free throw. GDA seized the opportunity to score another basket, but its value was only token. Time ran out and PA held onto its fourth win of the season.

Guard Pyle felt that "although GDA was toughest competition we've faced thus far, we could have beaten them easily if we had played our style of offense and a controlled defense for the entire game."

DATE OF CONTEST: January 26, 1980

OPPONENT: Phillips Exeter Academy

WHERE PLAYED: Exeter

RESULT: Andover-38, Exeter-45

DATE OF CONTEST: January 30, 1980

OPPONENT: Worcester

WHERE PLAYED: Phillips Academy

RESULT: Andover-59, Worcester-22

Girls' Hoop Suffers First Loss, Bounces Back Against Worcester

By TIM CLARK
and ELLIE HIRSCHHORN

Andover's girls' basketball team tainted its previously unblemished 4-0 record as it lost to a strong Exeter squad, 38-45, in a heavily contested game. PA bounced right back again Wednesday, as the squad slaughtered Worcester Academy, 59-24.

Deadlock at Exeter

In the first quarter Andover realized what it was up against--real competition. Exeter, led by a tall, skilled center put twelve points on the board. Andover matched the Exie's scoring drive by sinking a dozen points of its own including three baskets off the hot hand of captain Darnley Stewart. Mary Hulbert also played a key role in the first quarter scoring five of her nine game points and making several defensive rebounds.

Wishful Thinking

In the second quarter PA began to see some hope as the team outscored Exeter 11-7 to take a 23-19 lead. Andover managed to get the Exeter center into early foul trouble,but the Blue was relatively unable to control her fabulous jump shot from just inside the key. The Blue was frustrated: if the defense sagged off on the center other Exies were allowed to penetrate the Blue defense for easy buckets. However, Andover still held a 23-19 lead going into the half.

Turnovers!

The third quarter as in past games was disapointing for Andover. The defense allowed Exeter eleven points while scoring a meager four points on offense. Throughout the season PA has often had low scoring third quarters which, up until the Exeter game, the squad had been able to overcome with tight defense. The first eight times down the court resulted in Blue turnovers due to a lack of offensive coordination. At the end of the third quarter PA trailed 27-30.

Exeter Explodes

In the fourth Andover was able to regroup it's offense, driving for eleven points and regaining ball control. However, on defense Andover couldn't control the Red offense, in particular the Exie center. The Red machine scored sixteen points, six of which were attributed to the center.

Captain's Comments

Darnley Stewart who led the Blue in it's effort with thirteen rebounds and thirteen points commented after the game, "I'm disappointed with the loss, but I feel it was by far our best played game. They were a strong team on their home turf, but I'm confident that we will beat them at home. The loss takes nothing away from our excitement and anticipation for a good season."

Worcester

Andover enjoyed a significant height advantage over the Worcester squad which PA consistently outrebounded and outhustled during the game.

Hulbert Scores High

Mary Hulbert played exceptionally well for PA, igniting the offense with spectacular outside shooting. She scored a game high 21 points. Fran Trafton and Darnley Stewart also gave strong performances, controlling the boards, and playing tough defense which all but stopped any offensive action by Worcester. The Andover playmaker who set up and ran the offense, Angie Dulin, also played tenacious defense with several steals.

A full-court press applied by Worcester throughout the game proved ineffective as PA was able to withstand the pressure and advance the ball up-court.

The key to success in this game was the ability to move the ball inside to Andover's tall girls who had no trouble scoring, pulling Andover out to a sixteen point lead by halftime.

DATE OF CONTEST: February 2, 1980

OPPONENT: New Hampton

WHERE PLAYED: New Hampton

RESULT: Andover-45, New Hampton-14

DATE OF CONTEST: February 6, 1980

OPPONENT: St. Paul's

WHERE PLAYED: St. Paul's

RESULT: Andover - 39, St. Paul's - 34

Hoopettes Dunk St. Paul's, New Hampton

By JENNIFER ROSS
and STEFANIE SCHEER

Once again, the Girls' Basketball team ıowed no mercy in downing two pponents, New Hampton 45-14, and then t.Paul's 39-34. In both contests, an ggressive Blue defense proved to be the eciding factor in the outcome.

New Hampton

Andover took control from the first ızzer and did not let up until the game as over. The Blue outshot New Hampton, 4. By the end of the quarter, New ampton was already beginning to show gns of fatigue, worked hard by Andover's rong defense. NH could not penetrate ıd was forced to shoot from the outside roughout the quarter.

The second quarter showed PA getting ·onger and New Hampton getting The Blue defense continued to and the offense racked up twelve ts to give PA a half-time lead of h a score of 12-5.

After the Half

Hapton's confusion lasted for the nining half of the game. The second half s a mirror image of the first. The end of third quarter left New Hampton by ten points. Once again, the Blue a perfect defensive game with rebounding and good blocking. not see the hoop for the entire

Fourth

red no better in the fourth The New Hampton girls could not the tough PA defense, and were our points for the quarter. At the nd, the Blue had no trouble ulating sixteen points for the r. The PA offense was just too l with quick passes and skillful The game ended with PA command.

rafton had her best offensive he season, contributing twenty points to the PA score. Mary Hulbert also played a good game, shooting six points and no fouls. Captain Darnley Stewart played her usual aggressive game, tallying five points and only three fouls.

St.Paul's Victory

In the first quarter St.Paul's employed an unimpressive moving offense which limited them to only six points. Their 2-1-2 zone defense was more successful as the Red boxed out the PA shooters forcing outside shots. PA tried vainly to utilize its regular motion offense. The girls were unable to penetrate the zone of follow their Captain Darnley Stewart, the only Andover scorer of the period, posted four points.

The Blue turned itself around in the second quarter scoring thirteen unanswered points, eleven of which belonged to Stewart. The St.Paul's shooters were missing from to outside, boosting the Andover offense and leaving control of the boards to the Blue. Mary Hulbert took advantage and led in rebounding with an eventual total of nine.

In the third quarter the Blue adjusted its match-up zone to subdue any SPS threat. Although St.Paul's shooting and passing became less accurate, other factors enabled them to play evenly with the Blue. Erratic play was the basic problem. The teams lapsed into fast-break ball. St.Paul's made good use of its opportunities but PA were unable to capitalize despite guard Angie Dulin's four steals.

PA was also hindered by upsetting calls. In the second half Andover received nine team fouls whereas St.Pauls received only five. More than half of St.Paul's third period points came from foul shots. Despite all, PA maintained their lead, 29-19.

Assistant Coach Andy Levchuck commented that the "Varsity started out pretty flat... but they did the job they had to." He observed that his players were out of shape, and plans to have them run much more during the remainder of the season. Luckily, the Blue's skills had enabled them to establish a lead substantial enough to secure a Blue victory. The Andover squad was outscored in the final quarter, but high scorer Stewart and Center Fran Trafton contributed 15 and 10 total points respectively, and the Blue was able to add one more to the win column to bring their record to 7-1.

DATE OF CONTEST: February 13, 1980

OPPONENT: Buckingham, Brown & Nichols

WHERE PLAYED: Andover

RESULT: Andover - 29, BB&N - 28

DATE OF CONTEST: February 16, 1980

OPPONENT: Northfield - Mt. Hermon

WHERE PLAYED: Andover

RESULT: Andover 30 - NMH 28

DATE OF CONTEST: February 20, 1980

OPPONENT: Exeter

WHERE PLAYED: Andover

RESULT: Andover - 46 Exeter - 42

Girls' Hoop Captures A Pair

by ELLIE HIRSCHHORN

For the second consecutive game the Girls' Varsity Basketball team squeaked out a win in the closing seconds. This week the team pulled out a come-from-behind victory over previously undefeated Northfield Mt.Hermon winning by a score of 30-28.

On Wednesday, the girls' basketball squad revenged its previous, and only loss of the season to Exeter, beating the Red in yet another comeback victory, 46-42.

Northfield

In the first half both teams played aggressively, reducing much of the offensive action for both teams. Andover could not break the red zone and refused to take the outside shot, forcing higher percentage shots inside. The period ended with Andover leading, 5-2.

The Blue tried a half-court press in the second period which flustered NMH and led to several turnovers. However, PA remained paralyzed on offense. The only element of Andover's offensive game that was working was the free-throw game; four of PA's seven points in the quarter were free throws by Fran Trafton.

Andover's defense like Northfied's was strong, but on offense PA tried to penetrate the zone rather than break it open with outside shots. Andover was continuously boxed out of any rebounding position. NMH also continued to have difficulties offensively in the half. As a result, NMH trailed 9-12 when the buzzer sounded.

NMH Goes On Top

Andover sustained its usual third quarter slump as they allowed NMH to close the gap and eventually take the lead for the first time in the contest. In the fourth quarter PA temporarily fell apart. Lobs were hurled twenty feet over the heads of Andover players. NMH's tall center left the game with five fouls and four minutes left on the clock. This gave PA more control of the boards and NMH was forced to play even more aggressively, fouling more often.

Free Throws

The comeback to be staged by PA would not be won so much by a brilliant display of offense, but rather by the high percentage of free throws Andover would make. The free-throw comeback began as Mary Hulbert brought the game within reach with a one point play that made the score 21-26. Angie Dulin contributed two more points with her free throws and the score stood at 23-26 with 1:36 left. Dulin also brought the score within one on a fast-break layup. A Trafton basket and a Stewart free throw gave PA a 28-26 lead with nine seconds left. Mary Hulbert locked the game up for the Blue with two free throws. Andover scored six of its ten points in the fourth and crucial period on free throw shots.

Exies

Andover trailed throughout the entire first half and finally managed to take the lead after an explosive third quarter With two minutes to go in the fourth quarter, it appeared that PA had the game put away, leading by 8 points. However, PEA received four consecutive free throw attempts and cut the margin down to four. Two back-to-back Red pushing penalties allowed Molly Pyle and Fran Trafton to sink one free throw apiece, securing the PA victory and bringing its season record to 10-1.

Stewart Three

In the first period, Andover showed its anxiety by playing a very fast game which did not allow them to set up good plays. Captain Darnley Stewart, midway through early personal fouls. Exeter's press on defense exerted constant pressure on Blue guards and was a major factor in the low scoring period. Exeter ended the quarter with a 9-6 lead.

Tight D

Exeter opened the second period with a three man, full-court press on defense. The period was poor offensively for PA as they scored only six points. On defense the Blue also appeared shaky—

Andover's defense collapsed, giving the Red ample opportunity to penetrate deep on offense and make inside bounce passes.

Andover felt the loss of the benched Stewart both on offense and especially on rebounding as Exeter controlled the boards, and left andover trailing 12-21 at the half.

Back on Track

In what typiclly is a dormant quarter for the blue, Andover exploded for seventeen points in the third quarter while giving up only seven points on defense. PA's offense was much more effective in the third quarter, utilizing accurate passes and striking swiftly often from the left. Stewart returned to the game and lost no time, scoring six points and leading the team in rebounds. Fran Trafton fed by an Angie Dulin pass tied the game at 27-all. As high scorer, Trafton scored eight of her total twenty-one points in the third period. Stewart gave the Blue a one point lead, putting PA ahead for the first time in the contest.

The Home Stretch

Exeter struck back momentarily in the fourth, taking a slim one point lead. However, on the next play Molly Pyle threw a bomb to Fran Trafton , waiting all alone under the basket. The score gave Andover a 35-34 lead and they never trailed again. With 2:10 remaining, Trafton sunk two free throws and expanded the Blue lead to 44-36. The final Red free throw spurt was in vain as Trafton and Pyle made two of their own penalty shots.

BOYS' GYMNASTICS

SPORT: Boys' Gymnastics

YEAR: 1979-1980 (Winter)

CAPTAIN: Paul Mehlman + Mike Shorr

MANAGER: Tim Bitsos

COACH: Mr. Ken Magio

ASSISTANT COACHES:

SEASON RECORD

WON 4 TIED 0 LOST 2

DATE OF CONTEST: Sat., January 19, 1980

OPPONENT: Winthrop

WHERE PLAYED: Phillips Academy

RESULT:

Total scores:

Phillips Academy	Winthrop
82.65	73.60

Boys' Gymnastics Opens Season With...A Victory!

By MICHAEL SHORR

"In college, my football coach required everyone on the team to go out for gymnastics. He wanted us to try a challenging sport." For the boys' Varsity gymnastics team, Coach Ken Maglio's words have been the driving force both during workouts and in competition, and now, after only one year of varsity status, the Blue gymnasts have become a squad to reckon with.

Last saturday, in their first meet of the season, PA upset Winthrop High School, 82-74, with an outstanding thirty-one point performance by "all-around" entry and team captain Paul Mehlman. The following Wednesday, Andover kept to within thirteen points of top-ranked Rever High, losing 93-80. Said Maglio, "We can only improve."

Wintrhop Blues

Most striking about the PA victory against Wintrhop are the results of the individual events. Andover won four events-floor exercise, pommel horse, vaulting and still rings-with points to spare. On the horizontal and parallel bars, the Blue lost by one-half and two points, respectively. In gymnastics, this is a very slim margin.

Vaulting Key

The most successful event for the Blue, in both meets, was the vault. Here, PA gained nearly four points on Winthrop. Mehlman earned a score of 8.1 with a handspring and Mike Shorr and Mike Psoinos scored 7.7 and 6.95 respectively with stoop vaults.

At Revere, the PA gymnasts lost only .4 to their rivals. Gib McMahon and Psoinos both scored 7.1 to add to Mehlman's 8.0.

In the Grand Daddy of all gymnastic events, the floor exercise, Andover beat Winthrop by three points, and by the same margin, the team lost the event to RHS.

Mehlman won the event against Winthrop with a 7.35 and scored 6.5 at Revere. Psoinos and an injured Vinnie Walker turned in 5.2 and 5.1 routines, respectively, in both meets, and Shorr squeezed a 5.3 at RHS.

Pommel & Rings

In both meets, Pa's greatest efforts came on the Pommel Horse and the Still Rings. These events, which require terrific strength, have been the focus of the meets because the most points can be gained or lost on these two apparatus.

But PA fared well. On the Horse, Peter May, Simeon Herskovitz and Mehlman averaged 3.15, 3.25 and 3.75, in that order, for both contests. Revere's highest score in this event was a 4.1.

On the rings, Revere dominated PA but Winthrop lost to the Blue. McMahon scored a team high 3.1 at RHS and 3.0 against Wintrhop. Mehlman scored a 3.7 against the yellow and a 3.0 in the Boston suburb. In Revere, Rich Gasperoni, the Banana-head, scored a 2.8 and May, against Wintrhop, earned a 3.0.

Horizontal Bar

The "pipe" proved to be one of the most exciting events in both contests. To a home crowd, Mehlman scored 5.15, an unprecedented score in Andover gymnastics history. In the same meet, Herskovitz scored a 3.3, while Shorr earned a 3.75. At Revere, the dangers of gymnastics became evident as two RHS competitors fell of of the bar, just escaping injury. In this meet, Herskovitz and shorr scored 3.0 and 3.6, in that order.

Parallel Bars

P-bars also had its brush with injury. A Wintrhop gymnast landed sideways after a back-tuck dismount and tore ligaments in his ankle. PA stood, handstood, that is, undaunted, though the event was lost to both Winthrop and Revere. Doug Wilbourne, Matt Gilligan, and Mehlman accrued eleven points against Revere. Their scores were 3.0, 3.6, and 4.0. At Winthrop, the three scored 2.7, 3.5, and 3.7, respectively.

Gymnastics captain Paul Mehlman scored 31 points "all-around" in PA's 82-73 victory against Winthrop. photo/Kummel

DATE OF CONTEST: Wed., January 23, 1980

OPPONENT: Revere High School

WHERE PLAYED: Revere

RESULT:

Phillips Academy	Revere
80.00	93.30

DATE OF CONTEST: Wed., January 30, 1980

OPPONENT: Andover High School

WHERE PLAYED: Phillips Academy

RESULT:

total scores:

Phillips Academy	Andover High School
80.80	98.45

DATE OF CONTEST: Sat., Feb. 2, 1980

OPPONENT: Billerica High School

WHERE PLAYED: Billerica

RESULT:

Phillips Academy	Billerica High School
80.70	79.00

Boys' Vault

By DEB NEYMAN

The boy vaulters' sweep of the second to last event of the Andover-Billerica gymnastics meet secured an 80.70 to 79.00 Andover victory. Key to the Blue's success was Paul Mehlman's stunning record. The captain carried five of the six events he entered.

Mehlman seized first in the floor exercises with an impresive score of 6.8. Refusing to relent or sacrifice any skill or strength, Mehlman executed his routine on the pommel horse to near-perfection and was rewarded with another first.

Emulating this "master of the horse", Simeone Herskovitz scissored his opponents and placed third.

No Problem

The Blue won the gold and the bronze on the horizontal bar as Mike Shorr twisted for a close third behind Mehlman's first. The parallel bars was the first of only two events in which PA was forced to swallow its pride and accept a back seat finish to its opponents.

Making up for the loss of the previous event, Blue vaulters sprang over the horse to sweep this event. Mehlman's 7.8 was the top score of the day in any event. This Phillipian President was supported by Gib McMahon and Shorr, both of whom executed vaults of 7.4. These crucial scores were the team's key to success as only Mehlman scored points in the final event of the day, the rings.

DATE OF CONTEST: Wed., February 6, 1980

OPPONENT: Tewksbury High School

WHERE PLAYED: Tewksbury

RESULT:

Phillips Academy	Tewksbury
86.30	77.95

DATE OF CONTEST: Feb. 23, 1980.

OPPONENT: Northeastern University

WHERE PLAYED: P. A.

RESULT:

Phillips Academy	Northeastern U.
90.05	59.55

GIRLS' GYMNASTICS

SPORT: Girls Gymnastics

YEAR: 79-80

CAPTAIN: Tamara J. Glumicich

MANAGER: —

COACH: Sarah Dolittle

ASSISTANT COACHES:

SEASON RECORD

WON 5 TIED 1 LOST 2

SQUAD STATISTICS

NAME AND HOME ADDRESS	HEIGHT	WEIGHT	CLASS	POSITION
Laura Bull			U	Floor-ex Beam Vault
Holly Helliwell Wilbley			S	Bars vault
Claire Gilliat			S	Vault Beam
Julie Hey			S	Floor ex Bars Beam
Ritchey Banker			L	Vault Beam Floor-ex.
Ruth Flannigan			L	all-around
Tamara Glumicich			U	all-around
Marie Littlejohn			S	all-around
Courtney Starrat			L	Bars Floor-ex
Jane Butler			U	Floor-ex Beam
Angela Shea			J	Floor-ex Beam
Elizabeth Page			J	Floor-ex Beam

DATE OF CONTEST: Jan 16, 1980

OPPONENT: Tewksbury H.S.

WHERE PLAYED: Home

RESULT: P.A.: 89.80

Tewksbury: 68.1

Gymnasts Vault to Victory

By JENNY ROSS

Wednesday, the Girls' Gymnastics team downed Tewksbury High — 89.8 — 68.1. Although the roster was plagued with injuries, the competing PA girls performed with precision and style.

Andover took the first event, vaulting over Tewksbury, 26.4 - 18.55, and clearly dominating the Tewksbury squad.

The next event was the beam. Once again, Andover came out on top with 22.9 points compared to Tewksbury's 18 points. Laura Bull led the way for the Blue, receiving a 6.5 for her outstanding routine.

Both teams lost grip on the uneven bars, but once again the Blue dominated and won the event, 15.95 - 11.05.

The teams were tiring before the floor exercise but good performances were given by both Tewksbury and Andover. Ruth Flannigan's routine scored top with a 6.7 as the Blue took the floor exercise, 24.55 - 20.5.

Clean Sweep

Coach Doolittle was both surprised and impressed with Wednesday's performance. "Considering that the girls got a late start (due to the delayed completion of the gym), they looked very good."

DATE OF CONTEST: 1/23/80

OPPONENT: Salem H.S.

WHERE PLAYED: Home

RESULT: P.A. : 90.35

Salem H.S. : 109.25

Andover Girls' Tumble

By LAURA BULL

Competing against the ten-year New Hampshire State Champions, also undefeated for the past two years, the girls' gymnastics team fell to its toughest competition, Salem High School, 109.2-90.35.

Smooth Vaulting

Vaulting left the Blue trailing by two points. Ritchie Banker captured first place for Andover and second in the meet. Competing in her first meet of the season due to injury, Banker started off the season well with a 7.45 handspring. Marie Littlejohn and Captain Tammy Clumicich executed good handsprings, both receiving scores of 7.0.

[EDITOR'S NOTE: The highest possible score attainable for a handspring is an 8.5. Because of perfect routines such as performed by Nadia Comewnici, the standard of gymnastic scoring has changed radically over the past two years. Now, it is much more difficult to receive a high score.)

Holly Helliwell placed third for the Blue with a 6.5. Salem's number one girl performing a yamashita vault(which is a more difficult piked handspring), received an 8.05 for first place.

Well Balanced Beam

The Blue squad had very solid performances on the beam. Banker executed a fine routine which received a 5.95. Again, she captured first for Andover, but only fourth for the meet. The Salem squad executed tricks which were more difficult and outnumbered those of the Blue. This is due to a lack of practice time for PA.

Blumicich placed second for Andover with a 5.5. Her routine was executed with strength and precision. Laura Bull and Ruth Flannigan tied for third, both receiving 5.3. Marie Littlejohn and rookie Lisa Page also contributed to the PA effort. The end of the first half left Andover with 50.15 vs. Salem's 54.9.

Definitely uneven bars

The uneven bars proved to be Andover's weakest event of the meet. The routines were commendable, but the falls were frequent. Glumicich captured first for Andover with a score of 4.75. Holly Helliwell placed second with a 4.7. Flannigan placed third with 4.2. Salem's continuity overwhelmed the Blue, and the Salem girls took the event by nine points.

Andover performed well in this final event, but could not come close to Salem's standards. In a superb display of dance and tumbling, Marie Littlejohn received a 6.54, placing first for Andover. Banker's graceful routine placed second, with a score of 16.1. Glumicich's routine typified her personal style, and received a 5.9, placing third on the PA squad.

DATE OF CONTEST: 1/26/80

OPPONENT: Northfield Mt. Herman

WHERE PLAYED: Home

RESULT: P.A: 89.55

NMH: 92.7

DATE OF CONTEST: Jan 30, 1980

OPPONENT: Milford N.H.

WHERE PLAYED: Home

RESULT: P.A: 90.67
Milford: 83.85

PA Girls Tumble Milford

By LAURA BULL

The Girls' Gymnastics team sailed high one week ago Wednesday against Milford High, as it placed first in each event, cleanly swept one of the four events, and recorded the highest score yet this season, 90.67 to Milford's 83.85.

Close Vaulting

The score was close after the first event, the vault, as the Blue gymnasts held a mere .7 points advantage. Ritchey Banker placed first for Andover with an incredible handspring that received a 7.65. Banker is noted for amazing amplitude in both her pre-flight and after-flight. Kathy Johnston of Milford placed second in the meet with a well executed yamashita vault, scoring a 7.25. Another Milford gymnast nabbed third place with a handspring. Captain Tammy Glumicich captured fourth for PA, scoring a 6.5 on her handspring. Marie Littlejohn also vaulted well, receiving a 6.4.

Clean Sweep on Beam

The Milford gymnasts didn't have a prayer against the Blue's balance when it came time to go up on beam. Andover captured first, second, third and fourth place in the meet.In a beautifully performed routine with no falls, Ruthie Flannigan placed first with a high 6.75. Bull placed second with a 6.2 routine. Scoring a 6.1, Littlejohn came in a close third with a well danced routine. Banker captured fourth for the team with a 5.8. The highest scorer for Milford could only come up with a 5.0.

Uneven Bars

By the time the Uneven Bars rolled around, PA already had a five point lead in the meet. The uneven bars is typically Andover's weakest event, yet Holly Helliwell came in first place on bars with a 4.7 in a flowing and precise routine. Helliwell has been the consistently high scorer on bars this season. A Milford gymnast placed second with a 4.65, and, with a 4.3, Glumicich captured third place for Andover.

Milford Outclassed

The PA gymnasts definitely outclassed Milford with its style and dance in the floor exercises. Banker captured her second first in the meet, with a 6.4 for her unique routine. Two of Milford's girls tied for second place, each scoring a 6.2. Littlejohn performed very well, scoring a 6.15 for third place. Glumicich placed fourth on the floor with a 5.7. Angela Hsia contributed to the team effort in her best performance of the season, receiving a 5.3. Milford's next highest score was a 5.1.

DATE OF CONTEST: Feb. 6, 1980

OPPONENT: Dana Hall school

WHERE PLAYED: Home

RESULT: P.A: 96. 75

Dana Hall: 92. 75

DATE OF CONTEST: Feb 13, 1980

OPPONENT: Walnut Hill school

WHERE PLAYED: Home

RESULT: P.A. 92.0

Walnut Hill : 77-6

PA Girls Top Dana Hall; Gymnasts Crack Walnut

By JENNIFER ROSS
and STEFANIE SCHEER

The Andover Girls' gymnastics team defeated a duo of distinguished adversaries, Dana Hall and Walnut Hill. The PA squad posted impressive scores of 96.75 and 92 respectively, and captured seven of eight events in the two meets.

An Andover Eage

Last Wednesday, Feb.6. the Girls' Gymnastics team received a visit from Dana Hall and proceeded to compete in one of its best meets this season. The meet was very close throughout, but PA managed to keep an edge in every event and went on to win, 96.75 - 92.75.

Dana Hall

Vaulting, the first event of the meet proved very successful for both teams; however, Andover squeeked through to win the event 29.25 - 28.60. Ritchie Banker placed first in the event with an 8.05 for her admirably executed handspring.

On the balance beam, four out of six PA competitors scored at least 6.0. Marie Littlejohn placed first with a 6.7, and led PA to victory, as they won the event 25.35 - 22.75.

With a three point lead, PA entered the third event. Although the uneven bars is PA's nemesis, the girls won the event nonetheless, 17.00 - 15.9. Holly Helliwell scored a 5.0 for PA, the highest mark in the event.

PA braved the final event, the floor exercise, with a four point lead. The event was close with Dana Hall receiving the two highest marks, but PA pulled through and won the event, 25.15-25.5. Marie Littlejohn performed an impressive routine and earned the highest mark for PA, a 6.6.

On Wednesday the Blue captured three of four events on their way to a dominant 92-77.60 victory over Walnut Hill. The Walnut Hill coach protested the meet on the grounds that Andover sported three all-around gymnasts rather than the conventional number two. As a result, Captain Tami Glumicich's floor routine, which was exceptional, her personal high, would have won the floor competition; Yet a result of an unexpected error and un□avoidable disappointment--the score.

Vaulters Fly

The blue established a significant leada in the first event vaulting 29.60 to Walnut Hill's 21.85. Ritchey Banker dominated the event, turning in a score of 7.7. She was followed by Ruthie Flanagan and ZGlumickich with 7.55 and 7.35 respectively.The top four scorers for the Blue, all performed a handspring, achieved scores of seven or better.

The balance beam competition was closer but again PA again squeezed out a win. Glumicich took first with a 6.35. While Flanagan tied the top Walnut Hill scorer placing second scoring 6.3. Marie Littlejohn followed with a respectable 5.8. The absence of Laura Bull definitely handicapped PA on the beam but the blue edged through 23,25 to 20.55.

Barred from a sweep

On bars, Andover's weak spot, PA came out .2 points short. Gracie Joe of Walnut Hill, the only gymnast to score better than a 5, took first. Holly Helliwell scored 4.55 to place second, and Glumicich took third with a 43.3. The bar event closed in Walnut Hill's advantage, 15.85-15.65.

Floor, the final event, looked like an outstanding success for Andover;yet, Glumicichs first place 6.8 score, as previously mentioned, was disqualified. Still, graceful performances by the remainder of the squad enabled PA to capture the event, 23.50 to 20.50, and the meet.

DATE OF CONTEST: Sun, Feb 23, 1980

OPPONENT: Dana Hall school, Walnut Hill school
Northfield Mt. Hermon. (Interscholastic Championships)

WHERE PLAYED: → Dana Hall

RESULT: 1st place team (tie)
P.A: 100.20
Dana Hall: 100.20

BOYS' HOCKEY

SPORT: Boys Varsity Ice Hockey

YEAR: 1979 - 1980

CAPTAIN: Ed Garden

MANAGER: Mary Catavdella & Alan Evans

COACH: F H Harrison

ASSISTANT COACHES:

SEASON RECORD

WON 9 TIED 1 LOST 6

SQUAD STATISTICS

NAME AND HOME ADDRESS	HEIGHT	WEIGHT	CLASS	POSITION
Bellissimo, Mark Weston, Mass.	6'	170lbs.	U	Defense
Bellman, Mat Syosset, N.Y	5'8"	150lbs	S	Center
Eruzione, Vinnie Winthrop, Mass.	5'7"	140lbs.	S	Forward
Flanagan, David Andover, Mass.	5'8"	150lbs.	J	Forward
Fowkes, Jack So. Boston, Mass.	6'1"	210lbs.	S	Defense
Garden, Ed Melrose, Mass.	5'10"	170lbs.	S	Forward
Harrington, Jim So. Kingston, R.I.	5'9"	175lbs.	S	Defense
Hefferen, George Cape Elizabeth, Me.	6'1"	179lbs.	S	Defense
Hunscher, Bill Milford, N.H.	6'	175lbs.	S	Defense
Kantaros, Lou Canton, Mass.	6'	175lbs.	S	Defense
Klimchuk, Garth Houston, Texas	5'8"	165lbs.	S	Forward
Larned, Steve Cape Elizabeth, Me.	6'1"	175lbs.	S	Forward
McDonough, Bill Stoneham, Mass	5'11"	150lbs.	S	Center
McHugh, Peter Newton, Mass.	5'10"	155lbs.	S	Forward
Moreland, Steve No. Andover, Mass.	5'6"	125lbs	L	Forward

SQUAD STATISTICS

NAME AND HOME ADDRESS	HEIGHT	WEIGHT	CLASS	POSITION
Richardson, Chuck Holden, Mass.	5'7"	165 lbs	U	Goalie
Tortorella, Paul Camillus, N.Y.	6'	185 lbs.	S	Goalie
Wood, Randy Manchester, Mass.	5'5"	120 lbs.	L	Center

DATE OF CONTEST: Wednesday, January 9

OPPONENT: Dartmouth

WHERE PLAYED: Andover

RESULT: Andover - 2
Dartmouth - 4

Garden avoids a Dartmouth defender....

Phillipian Fri. Jan 11, 1980

Dartmouth Sweeps Hockey

BY MARK BAMFORD

The boys' hockey team commenced its regular season on a disappointing note, falling to a physical Dartmouth JV squad 4-2. The contest was riddled with a total of eleven penalties, four of which were against PA. These infractions against the Blue played a major part in the outcome of the game, as the dartmouth unit scored a pair of goals with Andover playing a man down, to secure a Green victory, and PA could not take ADVANTAGE OF THE POWER PLAY SITUATION.

First Period

The teams were evenly matched throughout the first period, as both units skated aggressively and checked tightly.

And notches the first goal of the season. photos/Caro

The score remained deadlocked with 3:23 minutes remaining in the first period of play when Captain Eddie Garden, on an impressive play scored the first goal of the regular season. Garden, upon receiving a pass from lineman Garth Klimchuck, slid the puck under a diving Dartmouth player, hurdled the same player and flipped the puck passed the bewildered Green net-minder.

Dartmouth countered with a goal of its own fourteen seconds later to even the contest at 1-1. Blue goalie Paul Tortorella put in an outstanding performance in the first period, repelling thirteen Dartmouth shots.

Part two

Dartmouth came out of the locker room ready to play in the second period and kept the pressure on Tortorella. Two minutes into the period, the Green pulled ahead for the first time in the game, 2-1. senior Garth Klimchuck evened the contest at two apiece three minutes later on a shot assisted by Garden and Bill McDonough. Because of penalties PA had to skate one man short for over five minutes in the second period and with only nine seconds remaining in the period.

Dartmouth scored what proved to be the winning goal.

The third period belonged to the Green squad, which managed to shut-off a potent Andover offense. The lone goal in this period came with ten minutes left in the confrontation as Dartmouth put the game out of reach, 4-2. The team's next confrontation is with a powerful Deerfield

Andover Boys' Hockey Tours Finland

By MARK BAMFORD

The Boys varsity hockey team completed a vigorous training schedule which extended into the second week of vacation in preparation both for a new season and for a rather unique trip. The team left at 3:00 p.m. on the day after Christmas for Helsinki, Finland on a tour of international competition - a unique experience in secondary school athletics.

Hello Helsinki

Arriving in Helsinki on Thursday

EJK-The nicknam of the Finish Hockey Club.

morning, the Andover players had a chance to see the city and practice before playing its first European game. And then the Blue opened the trip with a victory, soundly defeating an Espoon Jaakiekoseura squad, 9-3.

After touring the village of Porvoo, fifty Kilometers from Helsinki, PA faced an older Espoon Jaakiekoseura squad on Saturday night. The more experienced Finnish unit handed Andover its first overseas loss, 6-4

On Sunday, the Blue skated against its last Finnish opponent, a "midget" team (fifteen and sixteen year olds), and won the contest by a score of 5-3

Greet the Swedes

The team then sailed across the Baltic Sea to Stockholm where the competition became even tougher. On Monday, Andover faced what proved to be the strongest team that they would meet on the tour, a group which had won twenty-two straight league games and was ranked second in the Swedish Junior Division. This outfit simply overwhelmed the Blue varsity 13-3, the only team to outplay the Andover squad by a considerable margin.

In its final competition of the trip on Wednesday, PA couldn't take advantage of a number a chances to end the tour on a winning note. The team lost to an aGGRESSIVE Hammerby group, 6-5.

New Talent and Old

Leading the Andover scoring drives throughout the tour were Forwards Pete g cHugh, Captain Eddie Garden, Garth Klimchuck, Bill McDonough, and Mark Bellisimo. These four combined for twenty-four of the twenty-six total goals of the trip. Senior net-minder Paul Tortorella played well throughout the trip and started this past Wednesday against Dartmouth College's JV.

DATE OF CONTEST: Saturday, January 12

OPPONENT: Deerfield

WHERE PLAYED: Deerfield

RESULT: Andover-5
Deerfield - 2

Blue Skaters Surprise Green Defense;

By MARK BAMFORD

On Saturday the Andover Varsity Boys Hockey team beat their perennially strong rivals from Deerfield, 5-2. Then, on Wednesday, the Blue crushed an inferior South Boston squad, 11-1.

Breaking the Ice

Captain Eddie Garden opened the scoring midway through the first period Saturday, on a shot assisted by Bill McDonough. Garden scored one of the two Andover power play lamp-lighters.

The first period was hotly contested as Andover's superior speed was checked by Deerfield's powerful defense. The green unit evened the contest shortly before the end of the opening period, making the score, 1-1.

The play in the second period was similar to that in the first period, Deerfield checked vigorously.

Then, the Green pulled ahead for the only time in the contest, ten minutes into the second period, the goal coming on a power play. But the Deerfield advantage didn't last long as seniors Pete McHugh, Garth Kumchuck, and Bill McDonough tied the contest with goal of their own. The three forwards gamely darted the puck around Deerfield's box defense, and Klimchuck, beating one of the Green's defenders, flipped a backhand past the goalie.

The Winner

PA scored what proved to be the winning goal of the contest early in the third period. Mark Bellisimo from the top of the circle, scored on what appeared to be a misplay by the Deerfield nettie.

Work Harv!

The green unit worked furiously throughout the rest of the period trying to even the score. With only a minute and a half remaining, Deerfield pulled its goalie and brought six offensive players to the ice. The Green's strategy failed, however, as Garden and Klimchuck both scored again putting the contest out of Deerfield's reach, 5-2.

Overview

Andover's handling of power-play, and man-down situations improved greatly against Deerfield. The Blue scored two goals while playing a man up, and allowed only one goal while playing a man short. Southie came next.

DATE OF CONTEST: Wednesday, January 16

OPPONENT: South Boston High School

WHERE PLAYED: Andover

RESULT: Andover – 11
So. Boston – 1

Athlete of the Week

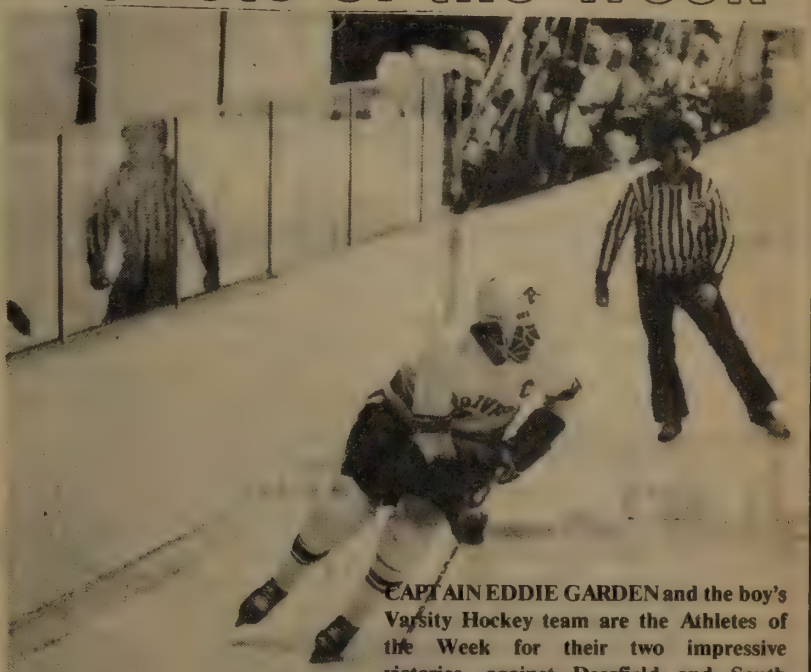

CAPTAIN EDDIE GARDEN and the boy's Varsity Hockey team are the Athletes of the Week for their two impressive victories, against Deerfield and South Boston, this week. Garden, along with Garth Klimchuck and Bill McDonough were the high scorers with two goals a piece, outdone by Mark Bellissimo who scored a hot trick against southie.

photo/File

Phillipian
Jan. 18, 1980

Overwhelm South Boston High

JANUARY 18, 1980

Red Blood

The Blue was hot, and the squad overwhelmed the Southie Reds throughout the entire game. The defense allowed only twelve shots on goal!

McHugh Opens Fire

Senior McHugh began the barrage fifty-seven seconds into the contest with a shot assisted by Mark Bellissimo and Dave Flanagan. Four minutes later, Bellisimo McHugh paired up again for another lamplighter, this time with McHugh assisting on Bellissimo's goal.

Bill McDonough scored the third goal of the game five minutes later on a blazing snap-shot placed in the lower right corner of the net. Klimchuck notched the fourth goal of the contest on a power play. McHugh netted his second goal of the contest by beating his defender and decking the goalie. Wing Steve Larned then brought the score to 6-0 on a hard slapshot.

And Another, and another

The play during the second period was much the same as it had been in the first. Andover tallied four more goals. McDonough beat the goalie for his second goal of the afternoon less than a minute into the period. Bellissimo completed his hat trick, scoring his second and third goals of the contest within three minutes of each other. Vinnie Eruzione made the sure ten to nothing at the end of the second period.

PA slowed the pace of the game in the third period, scoring only once on a Jack Fowkes slapshot, with assists going to Klimchuck and Garden.

Shutout Lost

The lone Southie goal came with only two minutes left in the game making the final score of the mismatch, 11-1. Goalie Chuck Richardson making his season debut was not really tested as there were only seven shots on net.

Lower Randy Wood clears the puck. photo/Caro

DATE OF CONTEST: Saturday, January 19

OPPONENT: Brookline High School

WHERE PLAYED: Andover

RESULT: Andover - 2
Brookline - 1

Garth Klimchuck tries to slip the puck past Brookline's goaltender in last Saturday's 2-1 victory. photo/Kummel

Phillipian Jan. 25, 1980

Garden Scores Fourth

Hockey Splits With Brookline,

By MARK BAMFORD

Andover experienced a week of ruinish violence-oriented hockey. Sat-rday PA's icemen took on Brookline High a penalty-ridden contest that ended ghteen seconds early, with Andover on 2-1. Ten players were ejected and the ntest was stopped, due to a last-minute awl.

The Blue then dropped a heartbreaker Mass-Bay Community College as, estruck, the team watched its 2-0 antage disappear in the final minutes, dnesday. The inferior Mass-Bay team ailed 3-2 in what PA could call its t performance.

Brookline

e going was tough, in more ways than but the varsity boy's hockey team red its third straight victory, day night against Brookline High. ontest proved to be the most physical t for PA as numerous penalties and wl in the final minute perhaps too illustrated.

Blue Without Black

was expected to dominate the ine team, however the contest was closer than anticipated. Although vely, Andover did not play poorly, nse which had notched sixteen goals first two games was not up to par. Bruzione secured the first Andover ly in the opening period on a fine effort, giving the Blue a one goal ge. After this initial lamp-lighter, Andover's scoring efforts were shut-off for over a period and a half.

Penalties

During this time, the contest became very physical with both squads drawing a number of penalties. These infractions retarded P.A. scoring attempts as the team found itself skating one man down again and again in the first two periods. Blue netminder Paul Tortorella put in an outstanding performance, stopping several crucial breakaways and three-on-one situations.

Andover went up on a two goal advantage seconds into the third period as Bill McDonough tipped in offenseman Jim Harrington's slapshot from the point

Midway into the final period, Brookline tallied their lone score, bringing the contest to within one goal. As time began to run short, tempers followed. With fourteen seconds left in the game, a fight involving Andover's starting line and a Brookline line broke out lasting for several minutes.

The brawl involved twelve players, and the two refferees had a difficult time keeping the members of the opposite teams apart. Play eventually resumed and Andover was able to run out the clock, clinching a 2-1 victory.

DATE OF CONTEST: Wednesday, January 23

OPPONENT: Mass. Bay. Comm. College

WHERE PLAYED: Andover

RESULT: Andover - 2
Mass. Bay Coll. - 3

MBCC

Mass-Bay

The game, though spectacular, was controlled by Andover for the first two periods. Eddie Garden notched his fourth goal of the season midway through the first period on a snap shot that ricocheted off the far post and into the net. Andover held control of the play, as Pete McHugh explained, "They (Mass Bay) were nothing special for a college team. They didn't even check or pass especially well. Perhaps the redeeming asset of the Bay squad was its goalie, whose phenomenal play stopped several "sure" goals.

Four-on-Foul

The first half of the third period was a carbon copy of the first thirty minutes. A large number of penalties were assessed to both squads, the majority of which were matching penalties-both teams were penalized and both squads skated with only four men.

Bloodthirsty

Nine and a half minutes into the period Bill McDonough put PA ahead 2-0, scoring a goal off the rebound on his initial shot. With a two goal lead and only minutes remaining to play, a Blue victory looked promising.

Victory?

It was at this point in the contest that the tide turned against Andover. One minute after McDonough's goal, Mass-Bay reciprocated on a direct result of poor Blue defensive play. The opponents tied the game less than two minutes later on another goal of poor quality. Then, with twenty-three seconds remaining, the final blow was fact. A Green player, breaking down the right wing, rifled a shot which hit goalie Paul Tortorella in the shoulder and deflected into the net.

The loss brought the units record to 3-2 with losses to Dartmouth and Mass-Bay.

DATE OF CONTEST: Friday, January 25

OPPONENT: Brown J.V.

WHERE PLAYED: Andover

RESULT: Andover — 11
Brown JV - 1

Boys' Hockey Wins!

Phillipian
Feb. 1, 1980

By MARK BAMFORD and DEB NEYMAN

Andover's illustrious hockey team came up with two big wins this week. Last Friday night, PA humbled a more experienced Brown JV, 11-1. Five days later, PA used a Randy Wood hat trick, in place of any real magic, to stop any Milton Academy threat, at 6-1.

Brown

In preparation for the game, Coach Harrison made a number of line changes, locking for a more balanced offensive attack. These adjustments produced beneficial results, the most apparent being second lineman Steve Moreland's hat trick, his first three goals of the season.

The contest, described as possibly the strongest Andover performance of the season, swung in favor of PA early in the game, as Matt Bellman netted a goal one minute and fifty-four seconds into the period. Eight minutes later came Garth Klimchuck's shot which proved to be a lamplighter, placing the Brownies at a two goal disadvantage. With four and a half minutes remaining in the period, Brown tallied to bring their score within one goal of the Blue total, striking on a shot which deflected off a Brown skate and past goalie Paul Tortorella. At the two minute mark, Mark Bellismo notched the first of many insurance goals, giving PA a 3-1 advantage going into the locker room.

More

The unit's passing and overall play was exceptionally strong, even in the absence of center Bill McDonough. This execution allowed Andover to dominate play in the second period, scoring four additional goals. Defensemen Louis Kantaros and Dave Flanagan blasted the first two goals in the second period within one minute of each other, putting Andover comfortably ahead, 5-1. Moreland, moving up to second line, struck for PA's next two goals and the period ended with the score an embarrassing 8-1.

Play in the third period mirrored that of the second as the Blue continued to control the contest. During the last twenty minutes, PA shot and scored on four more attempts. At 11:01 Klimchuck scored his second goal of the evening on a low,hard wrist shot. One minute later,Moreland obtained his hat trick, putting Andover out in front, 9-1. Bellismo and Vinnie Eruzione both beat the Brown net-minder with only minutes to play ending the scoring spree at Eleven.

DATE OF CONTEST: Saturday, February 2

OPPONENT: Bowdoin "B"

WHERE PLAYED: Andover

RESULT: Andover - 4
Bowdoin - 4

Boys Tie Bowdoin, 4-4

Phillipian Fri. Feb. 8, 1980

By MARK BAMFORD

The situation did not look good for the Boys' Hockey team Saturday as it trailed a brutal Bowdoin squad 4-1 two minutes into the second period. The Blue staged an impressive rally, however, scoring three goals in the next two periods to even the battle at 4-4. However, ten minutes of overtime proved fruitless for both squads and the game ended in a draw.

The Boys' Hockey team also stunned a confident Exeter squad Wednesday, overpowering the Red unit, 10-5. Forward Bill McDonough skated in his finest game of the season, scoring three goals and assisting on four others. The victory brings the Blue's record to an impressive 7-2-1.

Tough Team

Bowdoin boasted a caliber of play that was as good as that of any team encountered by the Blue thus far, and the college team made it very difficult on Andover's control-the-puck hockey. Bowdoin, playing a very fast, aggressive game, caused PA to make several bad passes throughout the first period. Bowdoin's control of the first period became apparent on the scoreboard as the unit struck three times. Mark Bellisimo shot off a pass from linemate Pete McHugh proved to be the only Andover score in the first period, and PA headed to the locker room trailing 3-1.

Come Back

The men from Maine put a forth shot past goalie Paul Troterella less than two minutes into the second period, and to the fans, the contest looked out of reach. Andover lines rallied, however, and pulled the margin to within one goal before the second period ended. Bill McDonough, assisted by Dave Flanagan and Garth Klimchuck, beat the Bowdoin net-minder at 11:13. Less than two minutes later, Vinnie Fruzione, off a pass from McDonough, snapped a shot past the goalie, setting the score at 4-3, still Bowdoin's game.

The contest was very rough, with fourteen penalties assessed, seven to each unit. Andover controlled play in the third period, as the Blue kept the pressure on a new Bowdoin goalie, and off of Tortorella. At 14:14 Matt Bellman on an unassisted effort evened the score at four apiece. In the last ten minutes of regular play and in the overtime period, PA flooded the Bowdoin keeper with shots, hitting the post on two occasions. However the college team was able to hold on to a 4-4 tie as the overtime period ended.

PHILLIPIAN **Sports**

Athletes of the Week

Andover's celebrated athletes this week represent both the offensive and the defensive strengths of PA's icemen. Goalie Paul Tortorella, with his almost patented nonchalance has been called by some to be the best Blue goalie in recent years. Offensively, Bill McDonough was instrumental in PA's upset over Exeter registering a hat trick and four assists. photos/Hoch

DATE OF CONTEST: Wednesday, February 6

OPPONENT: Exeter

WHERE PLAYED: Exeter

RESULT: Andover - 10
Exeter - 5

Hockey Crushes Exeter!

Exie Ice

Playing at Exeter's longer, wider rink, PA got off to a slow start, adapting to the greater playing surface. The Exies struck early, beating Paul Tortorella a mute and a half into the contest. Bill McDonough tipped a Louis Kantarus point shot to even the contest at one a piece. The same Exeter player who notched the initial Red score struck again at 4:38 giving PEA a 2-1 advantage. McDonough reciprocated less than a minute later tying the contest with a shot assisted by Vinnie Eruzione. With one minute left in the opening period McDonough obtained a hat trick, putting Andover out in front, 3-2.

What Canadiens?

In the second period, Andover out-scored their rivals 3-1, giving PA a 6-3 lead. Peter McHugh notched an insurance goal four minutes into the period, assisted by defenseman Tim Harrington. An unassisted Red score came five minutes later, bringing the Exies within one, and this was as close as the home team could come. Before the end of the period Garth Klimchuck netted a pair of goals assisted both times by Harrington and McDonough.

Blow Out

In the final period PA blasted four more scores to ice the contest at 10-5. After a Red tally one minute into the third period, Matt Bellman lit the lamp, assisted by Randy Wood and Steve Moreland. Klimchuck, Bellisimo and Harrington all struck in the next eight minutes bringing the Blue goal total to ten. A final Red shot ended the scoring with four minutes to play, yet it was too little, too late.

DATE OF CONTEST: Friday, February 8

OPPONENT: Noble & Greenough

WHERE PLAYED: Andover

RESULT: Andover - 2
Nobles - 3

Phillipian Fri. Feb. 15, 1980

Boys Drop Two

Hockey Team Plagued By Poor Play

by MARK BAMFORD

Hampered by mediocre play and a umber of costly injuries, the Boys' ockey team dropped both games this eek, one to Nobles and Greenough and e other to Harvard JV. Playing on the iday of the long weekend, the Blue was ithustled by an aggressive Nobles squad, 2. On Wednesday Andover skated ainst its toughest competition of the ason and fell to the men of Cambridge, 1.

On the eve of the long weekend, the oys' Hockey Team dropped its third ame of the season, losing to an aggressive obles and Greenough squad. The contest as described by Coach Harrison as the orst Andover performance of the season. he Blue did not play a physical game, llowing Nobles to control the puck roughout the game.

Out-Hustled

PA got off to a slow start in the first eriod, giving up two goals. Although an-for-man the Nobles' players were less killed, what they lacked in skill they made p for in hustle. Nobles' goals were ndicative of this aggressive style of play, as oth tallies were on second efforts.

Catch Up

Andover came out of its stupor in the econd period, notching two goals while olding Nobles to one. PA struck on the econd shift of the period as Pete McHugh, eat the Green defender, brought the puck ehind the net and centered to Mark ellisimo. Bellisimo stuffed the puck past he keeper, pulling the Blue to within one. econds later, Nobles capitalized on an rror by a Blue defender, scoring what roved to be the winning goal. McHugh's ne struck again before the end of the eriod as Eddie Garden scored on the ebound of a low point shot.

Backfire

Play in the final period was very close, nd neither team was able to score, then, with only minutes left, Harrison "pulled" goalie Tortorella, and put a sixth forward onto the ice. This strategy failed, however, as Nobles shot on the empty net and scored, giving them a 4-2 advantage.

The defeat was Andover's first loss to a Prep School this year.

DATE OF CONTEST: Wednesday, February 13

OPPONENT: Harvard J.V.

WHERE PLAYED: Harvard

RESULT: Andover - 1
Harvard - 6

Goal Play

Traveling to Cambridge Wednesday, the Boys' Hockey team suffered its worst defeat of the season, losing to the Harvard JV squad, 6-1. Besides the loss, the game had serious consequences as two Andover players, Garth Klimchuck and Mark Bellisimo, both suffered head injuries and were removed from the game.

Three Down

At best, the contest could be described as one sided with the Crimson unit dominating every aspect of play. The older, larger College squad controlled the puck for sixty minutes, holding the Blue offense to a mere fourteen shots. Harvard scored three times off sixteen attempts in the first twenty minutes, jumping to a sizeable lead.

The shell-shocked Blue took the ice in the second period and held the Harvard unit to one goal. Andover's performance in this period proved to be its best of the evening as PA skated evenly with the College squad for most of the twenty minutes.

Mega Penalties

In the final period of play, Andover mustered a scoring drive which was countered by more Crimson goals. Pete McHugh notched the only Blue goal of the period as he tipped in the rebound off a Louis Kantaros slapshot past the Harvard goalie. Play in this period became increasingly rough, indicated by the ten penalties assessed, six of which were against Andover. Harvard put two more shots past Tortorella, making the final score a lopsided 6-1.

DATE OF CONTEST: Saturday, February 16

OPPONENT: Yale "B"

WHERE PLAYED: Yale

RESULT: Andover - 6
Yale - 3

Skaters Overwhelm Elis; Fall To North Hampton

Phillipian Fri. Feb. 22, 1980

By MARK BAMFORD

Snapping a two game losing streak, the boy's hockey team dazzled Yale's J.V. 6-3. Highlighted the PA performance, especially strong in the third period by a three goal Blue barrage, all netted within a span of forty seconds. In an attempt to keep Andover players fresh throughout the period, Coach Harrison instituted a policy of changing lines every minute. This strategy worked well as the Blue offense was able to strike four times in the last twenty minutes.

Facing a team overwhelmingly comprised of post-graduates, the Boys' Hockey team lost in a high scoring contest to New Hampton, 9-6. Matt Bellman was the oustanding Andover player, netting a season high of four goals.

Yale

Andover jumped out to an early lead against the Bulldogs as Mark Bellismo notched his eleventh goal of the season. Bellisimo, assisted by Mall Bellman and Jim Harrington beat the New Haven goalie on an illusive shot placed in the upper right corner. Paul Torturella showed the college team that goals would not come easily, as he repelled eleven shots in the initial twenty minutes.

For nearly thirty minutes, the two teams skated quite evenly, with neither deffense allowing a goal. Then with eleven minutes left in the second period, Garth Klimchuck gave PA a two point advantage on a power play goal. In a man-up situation, Klimchuck brought the puck up to the Yale Blue line where he fired a blazing slapshot past the Yale net-minder.

Before the end of the period the Yale squad struck twice, changing the momentum and evening the score at two apiece in three short minutes.

In the fastestr series of goals this season, PA jumped to a three point advantage less than two minutes into the final period of play. Jim Harrington, Pete McHugh, and Matt Bellman were credited with the scores, assisted by Garden, Kantarus, Bellisimo, and McHugh. Bellman finished the Blue offensive for the evening, ending it at six Andover goals.

With twelve seconds remaining, Yale managed to beat Tortorella, yet the University's efforts fell short, mustering only three scores to Andover's six.

Defenseman Louis Kantaros clears the puck from in front of goalie Paul Tortorella. photo/Kummel

DATE OF CONTEST: Saturday, February 23

OPPONENT: Pingree

WHERE PLAYED: Andover

RESULT: Andover - 6
Pingree - 3

DATE OF CONTEST: Wednesday, February 27

OPPONENT: Kimball Union Academy

WHERE PLAYED: Andover

RESULT: Andover - 3
Kimball - 2

DATE OF CONTEST: Saturday, March 1

OPPONENT: Exeter - 7

WHERE PLAYED: Andover 6

RESULT: Andover - 6
Exeter - 7

Boys' Hockey Defeated in Overtime

Phillipian April 4, 1980

By TOM STRONG

The Boys' hockey team ended their two game winning streak. In overtime, falling to the Red of Exeter 7-6. Lackadaisical defense, superb goaltending, and fierce checking highlighted the final game. Finishing the season on a sour note, the team dropped its record to a mediocre nine wins, six losses, and one tie.

Violence Strikes

A viscious hit by Jack Fowkes on an Exeter defenseman in the third period indicated the mood for the whole contest. Trailing wing Steve Moreland into the Red defensive zone, Fowkes barreled into the defenseman behind the Red goal. The Exeter player crumbled to the ice, having hit his head on the brick wall. Both teams showed very physical play in the game, which accounted for the twenty one penalties whistled by the referees.

Strong Start

Andover took command early when Mark Bellisimo opened the scoring after one and a half minutes of the first period on an unassisted power play goal; deftly stickhandling through the Exeter defense, Captain-elect Bellissimo flicked the puck into the upper left hand corner of the goal. Helping strengthen the one to nothing lead, the third line of Jack Fowkes, Steve La[illegible] and Randy Wood produced the next score when Wood manouvered to the right of the goalie, firing a shot inside the left post on the short side.

Just one minute later, Peter Ignatius of Exeter took advantage of an errant clearing pass by a Blue defender to put the first of his four goals past Andover netminder Paul Tortorella. With the score two to one, Geo Hefferan rifled a shot from the point under the outstretched legs of the screened Exeter goalie. Exeter came back with the last goal of the period on a deflection to make the score three to two.

Second Line Success

Exeter came out flying at the start of the second period, netting two quick goals in the first two minutes on fancy passing and stickhandling to make the score four to three. Atoning for the poor Andover defensive play, Bellisimo notched his second score of the game on a good centering pass from Dave Flanagan.

At both ends of the ice, the goalies displayed quick reflexes in deflecting an onslaught of shots. After Exeter broke the deadlock on a goal by Ignatius, the Blue stormed right back with goals by Matt Belman and Randy Wood. Out of PA's six goals, the second line of Belman, Bellisimo, and Peter McHugh produced three, carrying some of the burden caused by the injuries of Garden and McDonough.

Ignatius Again

The third period began with cautious play. However, Exeter gained control of the game by exploiting the weak Blue defense. Repeatedly stealing the puck and making long rushes, the Exeter team exhibited drive and determination, which resulted in the only goal of the period, scored by Ignatius. The Red team dominated the period and, except for the brilliance of Tortorella, could have broken the tie.

In the overtime period, the Blue skated recklessly, often making poor passes and moving offsides. After two minutes of the seven and one half minute period, the Red stormed the PA net, forcing Tortorella to make save after save. But he was unable to protect the tie alone, and Ignatius scored the winning goal on a tip in in front of the

PHILLIPIAN Sports

Jim Harrington fights for position in last week's game against Exeter. photo/Hoch

PHILLIPS ACADEMY

ANDOVER, MA.

BOYS VARSITY HOCKEY

NO.	NAME	CLASS	HT.	WT.	HOME TOWN
1	Richardson, Chuck	U	5'7"	165	Holden, MA
2	Hefferan, George	S	6'1"	179	Cape Elizabeth, Me.
4	Kantaros, Lou	S	6'	175	Canton, MA
5	Bellman, Mathew	S	5'8"	150	Syosset, N.Y.
6	Moreland, Steve	L	5'6"	125	No. Andover, MA
7	Garden, Ed	S	5'10"	170	Melrose, MA
8	Hunscher, Bill	S	6'	175	Milford, N.H.
9	Fowkes, Jack	S	6'1"	210	So. Boston, MA
10	Bellissimo, Mark	U	6'	170	Weston, MA
12	Klimchuk, Garth	S	5'8"	165	Houston, Texas
13	Flanagan, David	U	5'8"	150	Andover, MA
16	McHugh, Peter	S	5'10"	155	Newton, MA
17	Larned, Steve	S	6'1"	175	Cape Elizabeth, Me.
18	Harrington, Jim	S	5'9"	175	So. Kingston, R.I.
19	Wood, Randy	L	5'5"	120	Manchestet, MA
20	McDonough, Billy	S	5'11"	150	Stoneham, MA
21	Eruzione, Vinnie	S	5'7"	140	Winthrop, MA
30	Tortorella, Paul	S	6'	185	Camillus, N.Y.

MANAGERS: Mary Cataudella
Alan Evans

COACH F.H. HARRISON

GIRLS' HOCKEY

SPORT: Girls Varsity Hockey

YEAR: 1979 - 1980

CAPTAIN: Laura Hughs

MANAGER: Robert Hull

COACH: John P. Chivers

ASSISTANT COACHES: Maureen Walsh

SEASON RECORD

WON 9 TIED 1 LOST 0

GIRLS VARSITY HOCKEY

SQUAD STATISTICS

NAME AND HOME ADDRESS	HEIGHT	WEIGHT	CLASS	POSITION
HOGAN, LAURIE Greenwich, Conn.			'81	GOALIE
SIZER, LYDE Andover, Mass.			'80	GOALIE
LORENZ, ANGELA Manchester, Mass			'83	WING, RIGHT
JENNINGS, BETSY New Canaan, Conn.			'82	WING, RIGHT
FERGUSON, FALL Fairhaven, N.J.			'81	DEFENSE, LEFT
HUGHS, LAURA Boston, Mass.			'80	DEFENSE, RIGHT
GLASER, JUNE Springfield, N.J.			'80	DEFENSE, RIGHT
GEARY, NANCY New York, N.Y.			'83	WING, LEFT
GEARY, NATALIE New York, N.Y.			'80	CENTER
LARRIUZ, BERNICE Brooklyn, N.Y.			'83	WING,
CHIVERS, SAM Andover, Mass.			'82	WING, RIGHT
THOMES, KATIE New York, N.Y.			'80	CENTER
HURLEY, DIANE Brookline, Mass.			'80	WING, LEFT
LEWIS, CAROL Santa Barbara CA.			'81	CENTER
BEST, CATHY ANDOVER, MASS.			'81	WING, LEFT

GIRLS VARSITY HOCKEY

SQUAD STATISTICS

NAME AND HOME ADDRESS	HEIGHT	WEIGHT	CLASS	POSITION
SHERRILL, SUZANNE Houston, Texas			'80	DEFENSE, RIGHT
HOBBIE, KATE Moorestown, N.J.			'81	DEFENSE, LEFT
TANNER, SUE Andover, Mass			'81	DEFENSE, LEFT
COLLINS, CATHY Reading, Mass			'80	DEFENSE, LEFT
STURGES, MEG Andover, Mass.			'83	DEFENSE, RIGHT

GAME #1
DATE OF CONTEST: JANUARY 11, 1980

OPPONENT: CONCORD ACADEMY

WHERE PLAYED: ANDOVER ACADEMY

RESULT: ANDOVER : 3
CONCORD : 1

GOALS

PERIOD	TIME	PLAYER	TEAM
1	7:52	SAM CHIVERS	ANDOVER
1	4:53	ESTEY TICHNOR	CONCORD
1	2:27	DIANE HURLEY	ANDOVER
2	10:23	DIANE HURLEY	ANDOVER

PENALTIES

PERIOD 1	PERIOD 2	PERIOD 3
CONCORD - slashing	ANDOVER - illegal checking ANDOVER - TO many women on ice.	CONCORD - elbowing

Carol Lewis sends the puck blazing towards the CA goalie. photo/Kummel

Now you see her! Sue Tanner slips behind the Concord Academy goal in PA's 3-1 romp, Friday night. photo/Kummel

Hurley Nets Two

Girls Hockey Wins First

By JENNIFER ROSS

The Girls' Ice Hockey team opened its season with an impressive 3-1 win over Concord Academy, last Friday, though the girls' play was hindered by some mistakes.

Cream Cheese and Chivers

The first period was mostly dominated by the Blue. Sam Chivers got the momentum going early as she smashed the puck past the Concord goalie, giving Andover the early lead. Concord came right back with a hard shot on PA goalie Laurie Hogan to tie the score at 1-1. But PA swept the game away with two more goals in the second and third periods, both care of Diane Hurley.

Laurie Hogan and Lyde Sizer shared the net, with Hogan playing first and third periods and Sizer taking the second. Their performance was impressive, though they are both rookies.

The Story

The first line on offense is a ditto of last year's and is already playing very effectively. Captain Laura Hughes and veteran Sue Tanner star on defense.

"For our opening game, we showed good strength and ability," commented Coach Chivers. "It also became evident where our weak points lie and what we have to work on."

GAME #2

DATE OF CONTEST: JANUARY 19, 1980.

OPPONENT: GROTON ACADEMY

WHERE PLAYED: ANDOVER

RESULT: ANDOVER: 3
GROTON: 2

GOALS

Period	Time	player	Team
1	?	Booth	Groton
2	?	Booth	Groton
3	8:50	Best	Andover
3	7:06	Hurley	Andover
3	3:34	Chivers	Andover

PENALTIES

Period 1	Period 2	Period 3
ANDOVER - TRIP	GROTON - cross-check	ANDOVER - checking
ANDOVER - BODY CHECK	Groton - roughing	ANDOVER - interference

GAME #3

DATE OF CONTEST: JANUARY 22, 1980

OPPONENT: NOBLES and GREENBUGH

WHERE PLAYED: NOBLES and GREENOUGH

RESULT: ANDOVER: 4
NOBLES: 1

GOALS

PERIOD	TIME	PLAYER	TEAM
2	9:19	CHIVERS	ANDOVER
2	4:42	LEWIS	ANDOVER
2	2:32	LEWIS	ANDOVER
3	7:15	CHIVERS	ANDOVER
3	6:04	NEWELL	NOBLES

PENALTIES

PERIOD 1	PERIOD 2	PERIOD 3
NONE	NONE	ANDOVER - Tripping ANDOVER - Interference ANDOVER - Shooting after the whistle

Women Skaters Unstopable; Andover Downs Groton, N&G

By JENNIFER ROSS

"I think we've struck gold," commented one of the girls on the girls' hockey team walking towards the locker room after a come-from-behind victory on Saturday and their best performance so far this season.

The game against Groton on Saturday was a tough one for PA. The girls had a slow start and could not begin an attack until the third period, when they finally came to life.

Groton Takes EArly Lead

The first period was all Groton's. They scored early by sending a blazing shot past rookie goalie Laurie Hogin. Groton consistently kept PA from skating offensively.

Groton Again

Groton scored next half-way into the second period, just slipping the puck past Hogin. Yet, the Blue still lacked aggressiveness, hindered by sloppy, slow play both offensively and defensively.

PA Comes Alive

Finally, the PA girls came alive and painted the ice blue in the third periodf. After two minutes of play, left wing Kathy Best put PA on the board with a stinging shot assisted by Angela Lorenz. The team began to play effectively as a whole with both offense and defense units complementing each other.

With six minutes left to play, Diane Hurley fired a shot past the Groton goalie to tie the game at 2 all. From then on, there was no stopping Andover, as the team played an almost perfect game, while looking for the go-ahead goal.

As the clock was winding down, Andover was given a penalty and left one man short. The Blue did not give up, however, and continued to play precision hockey. The defense held tough, giving Sam Chivers the opportunity to score on a beautiful short-handed shot, catching the Groton goalie off-guard and Andover held on to win the game 3-2

Noble and Greenough

The first away game of the season is always a threat, but not so for the girls as they played their best game thus far and kept their winning streak alive by defeating Noble and Greenough on Wednesday.

The Blue took control from the start. Sam Chivers scored early in the first period, penetrating on a fast bread, and PA dominated throughout with tough, defensive play.

Noble and Greenough saw no light in the second period as Andover continued to dominated. Carol Lewis took the advantage on a break-away and slid the puck past the opposing goalie on a wide angle shot. Minutes later the Blue tallied for another, on a back-handed shot by none other than Carol Lewis with the assist going to Diane Hurley. Sam Chivers kept the momentum going with a short-handed shot off an assist from Carol Lewis to the PA victory.

The pace in the third period slackened a bit with both teams looking tired. Half-way through the period Noble and Greenough got their only goal of the game, catching Lyde Sizer off guard.

Lyde Sizer stayed in the goal for the entire game and saved four out of five shots on goal. The defense had a very strong game and checking effectively, robbed Noble of any chance it had. Carol Lewis, playing injured, had her best game of the season, helping her team to victory with two goals and one assist.

GAME # 4
DATE OF CONTEST: JANUARY 26

OPPONENT: BOWDOIN COLLEGE

WHERE PLAYED: ANDOVER

RESULT: ANDOVER: 5
BOWDOIN: 3

GOALS

PERIOD	TIME	PLAYER	TEAM
1	10:33	CHIVERS	ANDOVER
1	1:29	LEWIS	ANDOVER
1	0:48	CHIVERS	ANDOVER
1	0:33	7	BOWDOIN
2	6:14	11	BOWDOIN
2	1:21	21	BOWDOIN
3	10:13	LEWIS	ANDOVER
3	3:16	CHIVERS	ANDOVER

PENALTIES

PERIOD 1	PERIOD 2	PERIOD 3
BOWDOIN - playing puck on ice.	ANDOVER - Tripping	ANDOVER - hooking

GAME # 5

DATE OF CONTEST: JANUARY 30, 1980

OPPONENT: EXETER ACADEMY

WHERE PLAYED: ANDOVER ACADEMY

RESULT: ANDOVER : 2
EXETER : 0

GOALS

PERIOD	TIME	PLAYER	TEAM
2	0 : 09	LEWIS	ANDOVER
3	8 : 07	HURLEY	ANDOVER

PENALTIES

PERIOD 1	PERIOD 2	PERIOD 3
NONE	ANDOVER- CROSS-CHECK	NONE

GAME #6

DATE OF CONTEST: FEBRUARY 13, 1980.

OPPONENT: NOBLES and GREENOUGH

WHERE PLAYED: ANDOVER

RESULT: ANDOVER: 3
NOBLES: 11

GOALS

PERIOD	TIME	PLAYER	TEAM
1	10:39	9	NOBLES
1	0:05	LEWIS	ANDOVER
2	7:37	HURLEY	ANDOVER
3	9:53	HURLEY	ANDOVER

PENALTIES

PERIOD 1	PERIOD 2	PERIOD 3
NOBLES-slash	NOBLES-hook	ANDOVER-slash

Squad Undefeated At 6-0

Blue Girls' Hockey Ices Nobles, 3-1

By STEFANIE SCHEER

The girls' hockey team extended its undefeated record to 6-0 by defeating Nobles and Greenough, the most formidable opposition PA has faced yet this year. Andover came up with three goals to Nobles' sole tally.

Tentative Tie

Nobles attacked early and posted a goal 10:39 minutes into the first period. After this initial setback, PA successfully defended its goal from the Nobles offense. In the last seconds of the period, defenseperson Kathy Collins passed to center Carol Lewis. Lewis took the pass and scored her sixth goal of the season on a shot from twenty feet out.

Nebulus Nobles

The Blue took the lead in the middle of the second period .Once again Collins exhibited fine play with an accurate pass to right wing Sam Chivers. Chivers tipped the puck to Hurley,who in turn slipped it past the goalie. The Nobles squad was frustrated not only by its disadvantage, but also by the penalties; a slashing and a hacking call.

teamwork

Andover was no about to ease up. Defensewoman Sue Tanner cleared the puck dependably, as did her teammates Collins and Captain Laura Hughes. Hughes had many good shots but it was Meg Sturges who catalyzed the play that secured the blue lead. Sturges passed to Lewis and Lewis proceeded with an outside shot on goal. Lewis missed by inches but Hurley put the rebound in to score her sixth of the season

GAME #7

DATE OF CONTEST: FEBRUARY 20, 1980.

OPPONENT: GROTON ACADEMY

WHERE PLAYED: GROTON ACADEMY

RESULT: ANDOVER: 6
GROTON: 3

GOALS

PERIOD	TIME	PLAYER	TEAM
1	8:58	?	GROTON
1	5:38	7	GROTON
1	2:03	Chivers	ANDOVER
2	3:50	LEWIS	ANDOVER
2	3:17	LEWIS	ANDOVER
2	0:16	HURLEY	ANDOVER
3	9:19	2	GROTON
3	1:16	CHIVERS	ANDOVER
3	0:09	CHIVERS	ANDOVER

PENALTIES

PERIOD 1	PERIOD 2	PERIOD 3
NONE	NONE	ANDOVER - Interference

Blue Girls' Hockey No.1

by ALAN HOWARD

The Andover Girls' Hockey team maintained its unblemished record on Wednesday due in part to the outstanding performance of the first line. The Andover Connection, consisting of Sam Chivers, Carol Lewis, and Diane Hurley, scored all of PA's goals on the way to a 6-3 victory over Groton.

Early Gray Hairs

Highly favored, the PA girls were perhaps over confident at the outset of the game getting off to a slow start. Groton took advantage of Andovers lackadaisical play, scoring the first goal just two minutes into the game. Five minutes later Groton struck again, and Coach John Chivers had good cause to worry. Andover was not to be denied, however, as Sam Chivers netted the first of her three goals cutting the Groton lead to one.

A.C. Connects

The 2-1 margin stood unchanged for most of the second period with the defense of both teams standing strong. For Andover Captain Laura Hughes and Kathy Collins played very effectively, preventing Groton from increasing its lead.

In the last three minutes, however, the Andover Connection broke loose. Carol Lewis scored two goals, thirty-three seconds apart, to give Andover its first lead of the day. Diane Hurley assisted on both goals. Even with their lead the famed first line was not content to head to the lockerroom just yet. With sixteen seconds remaining in the second period, Hurley netted a goal of her own and the score stood, 4-2.

Hat Trick

Groton put out one last effort cutting Andover's lead to one midway through the third period. The strong PA defense held on though, and left wing Chivers put the nails in the coffin. She scored goals number two and three in the last two minutes bringing the final tally to 6-3.

GAME #8
DATE OF CONTEST: FEBRUARY 23

OPPONENT: HOLDERNESS

WHERE PLAYED: ANDOVER

RESULT: ANDOVER: 8
HOLDERNESS: 1

GOALS

PERIOD	TIME	PLAYER	TEAM
1	7:20	HURLEY	ANDOVER
1	3:58	THOMES	ANDOVER
1	1:48	HURLEY	HOLDERNESS
2	7:41	LEWIS	ANDOVER
2	2:42	CHIVERS	ANDOVER
3	11:39	LEWIS	ANDOVER
3	11:30	CHIVERS	ANDOVER
3	9:20	LEWIS	ANDOVER
3	8:17	CHIVERS	ANDOVER

PENALTIES

PERIOD 1	PERIOD 2	PERIOD 3
NONE	NONE	ANDOVER - TRIP ANDOVER - Interference Holderness - Slash Holderness - Trip.

GAME #9
DATE OF CONTEST: February 26, 1980.

OPPONENT: CONCORD ACADEMY

WHERE PLAYED: CONCORD ACADEMY

RESULT: ANDOVER: 6
CONCORD: 4

GOALS

PERIOD	TIME	PLAYER	TEAM
1	3:49	HURLEY	ANDOVER
1	2:55	TICHWOR	CONCORD
2	5:44	?	CONCORD
3	9:13	THOMES	ANDOVER
3	4:37	CHIVERS	ANDOVER
3	4:19	?	CONCORD
3	4:07	LEWIS	ANDOVER
3	3:27	CHIVERS	ANDOVER
3	3:00	JUDGE	CONCORD
3	0:10	HURLEY	ANDOVER

PENALTIES

PERIOD 1	PERIOD 2	PERIOD 3
NONE	ANDOVER CONCORD CONCORD	CONCORD - Roughing

* *

ANDOVER-EXETER

Girls' Hockey Game

Wednesday, January 30, 1980

* *

EXETER ROSTER

No.	Name	Class	Pos.	Home Town
2	Leach, Harriet	'81	Forward	Bloomington, IN
3	Kesmeier, Kathy	'80	Goal	Concord, MA
5	Herrera, Margo	'80	Forward	New York, NY
6	Cushman, Laura	'81	Forward	Boston, MA
7	Bannister, Emily	'80	Defense	Swarthmore, PA
8	Richardson, Heather	'80	Forward	Yarmouth, ME
9	Bleasdale, [illegible]	'80	Defense	Swampscott, MA
10	Dillenbeck, Lee	'82	Defense	Kensington, NH
11	Handelsman, Karen	'80	Forward	Rye, NH
14	Truslow, Jessica	'82	Forward	Beverly, MA
15	Taft, Debbie (Captain)	'80	Forward	Exeter, NH
16	Smith, Lydia	'82	Forward	Ross, CA
17	Woodbridge, Amy	'82	Forward	Topsfield, MA
18	Lowry, Kate	'80	Forward	Lenox, MA
19	Stearns, Jennifer	'82	Forward	Bannockburn, IL
21	Gion, Leonie	'80	Defense	Syosset, NY

[illegible] ROSTER

No.	Name	Class	Pos.	Home Town
1	Hogin, Laurie	'81	Goalie	Greenwich, [illegible]
1	Sizer, Lyde	'80	Goalie	Andover, MA
2	Lorenz, Angela	'83	Wing	Manchester, MA
3	Jennings, Betsy	'82	Wing	New Canaan, CT
4	Ferguson, Fall	'81	Defense	Fairhaven, NJ
5	Hughes, Laura (Captain)	'80	Defense	Boston, MA
6	Glaser, June	'80	Defense	Springfield, NJ
7	Geary, Nancy	'83	Wing	New York, NY
9	Geary, Natalie	'80	Center	New York, NY
10	Larriuz, Bernice	'83	Wing	Brooklyn, NY
11	Chivers, Sam	'82	Wing	Andover, MA
12	Thomas, Katie	'80	Center	New York, NY
15	Hurley, Dianne	'80	Wing	Brookline, MA
16	Lewis, Carol	'81	Center	Santa Barbara, CA
17	Best, Cathy	'81	Wing	Andover, MA
19	Sherrill, Suzanne	'80	Defense	Houston, TX
20	Hobbie, Kate	'81	Center	Moorestown, NJ
21	Tanner, Sue	'81	Defense	Andover, MA
22	Collins, Kathy	'80	Defense	Reading, MA
23	Sturges, Meg	'83	Defense	Andover, MA

Exeter Coaches - Charles Pratt & Marty Taft
Andover Coaches - John Chivers & Maureen Walsh
Andover Manager - Robby Hull

GAME #10

DATE OF CONTEST: Saturday, March 1

OPPONENT: EXETER ACADEMY

WHERE PLAYED: ANDOVER ACADEMY

RESULT: ANDOVER: 0
EXETER: 0

GOALS - NONE -

LAST GAME - ONLY TIE OF SEASON -

GIRLS VARSITY HOCKEY:

UNDEFEATED !!

Sam Chivers, and Dianne Hurley) the women's hockey team to its first undefeated season ever, were selected as Girl Athletes of the Winter term. As a unit, this fearsome line accounted for thirty-eight of the forty goals scored by the team. Coach John Chivers commented that the dynamic threesome led the Blue to their most successful season in the four years that he has coached.

The center of this high-scoring line, upper Carol Lewis, was described by Chivers as "a smart playmaker with a good shot." Lewis, elected Captain for next year's team, had her finest game of the season against Holderness when she notched three goals and two assists, leading Andover to an 8-1 victory.

Wing Dianne Hurley, the only graduating member of the "Red Line", was called "invaluable" according to Chivers. Hurley displayed exceptional backchecking along with exciting offensive rushes. Marked by a blazing wrist shot, Hurley will be sorely missed on next year's team.

Although only a lower, the third member of this talented line, Sam Chivers, played brilliantly during the season. Combining quickness and flexibility, Chivers displayed many offensive moves that were the key to her scoring success. Chivers also starred in the Holderness game in which she scored three goals and assisted on three others. Chivers complemented her experienced teammates very well.

As Coach Chivers explained: "This line was the best that I have ever had. They were great offensively and defensively. Their teammates relied on them a lot because they carried such a big load." This hockey team, and this line in particular, will be remembered for their superb feats this season.

Athletes of the Week

photo/Kummel

photo/Doykas

Sam Chivers and Carol Lewis, of the Girls' Hockey Teams' first line, have been named Athletes of the Week based on their performances against Bowdoin and Exeter. Chivers scored a hat trick against the former, while Lewis tallied three times, including the two game-winners.

Chivers and Lewis have been instrumental in guiding the team to a faultless 6-0 record.

ALPINE SKIING

SPORT: ALPINE SKIING

YEAR: 1980, WINTER

CAPTAIN: SCOTT STRANG

MANAGER: —

COACH: DIANA McNAB, PETER WELLS, EVAN DeLUCIA

ASSISTANT COACHES:

SEASON RECORD

WON 6 TIED 0 LOST 1 (interschols 2nd)

Boys

SQUAD STATISTICS

NAME AND HOME ADDRESS	HEIGHT	WEIGHT	CLASS	POSITION
Chuck Baldwin Weston, Mass.	6'	180	PG	
Scott Strang Carbondale, Colo.	6'	150	Sr.	
Brooks Spaulding Worcester, Mass	6'	165	Sr.	
Alan Gross Juneau, Alaska	6' 1"	180	Sr.	(now out w/ broken leg)
Tim Davenport Bloomfield Hills, Mich.	5' 10"	160	Sr.	
Kevin Erdman Aspen, Colo.	5' 10"	140	Upper	
Mark Smith Brooklyn, N.Y.	5' 11"	155	Upper	
John Ketterer Contoocook, N.H.	5' 11"	160	~~Upper~~ Lower	
Chris Gaty Grand Junction, Colo.	5' 9"	140	Upper	
Matthew Weatherly-White Denver, Colo.	5' 10"	140	Lower	
Paul Hochman Concord, Mass.	5' 9"	140	Lower	
Dave Duquette Loudonville, N.Y.	5' 10"	145	Lower	

Grls

SQUAD STATISTICS

NAME AND HOME ADDRESS	HEIGHT	WEIGHT	CLASS	POSITION
Heather Brubaker Anchorage, Alaska	5'4"	120	Sr.	
Chris Dupre Champion, PA.	5'6"	115	Sr.	
Liz LAW Lyons Falls, N.Y	5'4"		Upper	
Cam MacWilliams GLADWYNE, PA			Lower	
Sarah Aikens Birmingham, Mich.			Sr.	

DATE OF CONTEST: Jan 16

OPPONENT: (Unofficial, training race)
Pat's Peak Academy, SPS, Proctor, KUA

WHERE PLAYED:
Pat's Peak

RESULT: (unofficial) 1st

PA Skiing Beats Who?

By ALAN HOWARD

The Andover alpine ski team, in their first competitive meet of the season, literally outdid themselves. So outstanding, in fact, was their performance, the PA squad was not included in the final standings.

Eight skiers, who qualified for the meet according to time trials Tuesday, represented Andover against six Lake Region schools at Pat's Peak.

The Agony of Victory

Perhaps PA's excellent performance is due to the poor conditions of the slope. Pat's Peak, much the same as Nashoba Valley where the team practices, was a mountain of ice. Whatever the reason, Andover was outstanding, taking first, second, fourth and fifth.

A mere two hundredths of a second separated the top two finishers, PA's Chuck Baldwin and Scott Strang. Coming in fourth was Alan Gross, and fifth, the true surprise of the day, was Tim Davenport.

DATE OF CONTEST: Jan 23

OPPONENT: SPS, Proctor Acad., KUA, White Mountain, Holderness, [redacted], Tilton, New Hampton

WHERE PLAYED: Cannon Mtn

RESULT: 1st

Baldwin Leads Skiers To First At Cannon Mt.

By AL HOWARD

The first official meet of the season has been raced, and it's apparent that Andover has a ski team it can be proud of. When the 100 skiers from the nine schools, including perennial adversaries St. Paul's, Proctor, and Holderness, had completed their runs down Cannon Mountain, PA found itself on top in the boys' division and third in the girls' division.

Top Four

Chuck BAldwin took first overall in the giant slalom course, as his two runs combined totaled 63.41 seconds-three seconds better than the closest competitor. Next for Andover, and sixth overall, was Kevin Erdman, sporting a time of 67.58 seconds, also an excellent finish on the icy slope. Closing out PA's top four skiers were Alan Gross, who took tenth place, and Mark Smith, who captured fifteenth.

Injured Reserve

Perhaps the most amazing aspect of Andover's victory is the fact that three of the term's top five racers are nursing either injuries or illness. These include SCott Strang, captain of the Alpine team, Paul Hochman, and Brook Spaulding.

Lost Ski

On the girls' side of the tally sheet, the results were nearly as impressive. Heather Brubaker captured third place overall with a 71.26 second finish. SArah Aikens, Cammy MacWilliams, and Chris Dupre finished in the top twenty. The Andover girls might have beaten out Holderness and Kimball Union had Liz Law not lost a ski on her second run, ruining her excellent first run finish.

DATE OF CONTEST: JAN 30

OPPONENT: Same 7 schools

WHERE PLAYED: Pat's Peak

RESULT: 1st

(see article Feb. 8)

Ski Resorts Struggle

Let It Snow, Let It Snow, Let It Snow

By GEOFF DANIELS

So it's the first week of February and still no snow. This seems to be the talk of campus. One can hardly walk anywhere without hearing someone somewhere saying "isn't it amazing that it's February and still no snow!". Well there is a certain group of people who are more than amazed, they're broke. The harsh reality of a snowless winter has hit deep into the ski resort owners' savings accounts. From Hunter Mountain in New York to Stratton in Vermont, the story remains the same.

Man Made

Eighty percent of the skiable slopes are maintained solely by massive snow making equipment. Unfortunately, this man made snow melts rapidly and if there is one warm day, a week's snowmaking may be ruined. Needless to say, the resort owners must spend thousands of dollars a day to maintain slopes which are attractive to the disillusioned skiier. However, the ski resort owners efforts have been failing. Warm days consistently pop up and waste man made slopes, causing the resorts deep financial losses. The skier participation this season has also fallen off sharply because of the drought. The average skier refuses to ski on extremely icy or mud patched slopes.

Finally

The result of all this can best be summed up by the resorts griefs. With heavy financial losses, the resorts are forced to lay-off many employees which results in a reduced maintenance capacity. Slope selections are then narrowed to a few over used trails which are hardly attractive to skiiers. The effect on the skiing enthusiast is simply that he will not be able to find good skiing anywhere on the east coast.

The ski resorts unfortunately may not recover as easily as the skiers — some resorts may have to close down and sell out, while others may take some time before fully recovering. As for now, though, the drought continues, much to the happiness of the non-skiers, but for those whose hopes are high, snow is supposed to come by this weekend, for the possibility of some good vacation skiing.

DATE OF CONTEST: Feb. 4

OPPONENT: Concord High School, Concord Academy

WHERE PLAYED: Nashoba Valley

RESULT: 1st

(see article Feb 8)

DATE OF CONTEST: Feb 6

OPPONENT: (same ~~eight~~ seven schools)

WHERE PLAYED: Waterville Valley

RESULT: 1st

Skiers Win Thrice

Alpine Skiing Number 1

By MATTHEW WEATHERLEY-WHITE

Alpine Skiing's perfect record remains intact.

Despite overwhelming odds, the Andover alpine ski team managed to pull another three victories off, thoroughly dominating it's opponents in each race. The performance of this past week only reaffirms the fact that Andover is the best ski team in the league, consistently besting even the perennial powerhouse Holderness.

At Pat's peak, Andover beat the other eight teams entered, with a score of twenty-three points. At Nashoba Valley, PA beat Concord High school and Concord Academy with a score of seventeen team points, and at Waterville valley, they beat nine other teams with an overall score of eighteen points.

Pat's Peak

St.Paul's School hosted last Wednesday's race at Pat's Peak but the home mountain advantage melted on the first run as Chuck Baldwin, Andover's star racer, took a commanding lead by almost two full seconds.

Though the racing conditions deteriorated during the day, the second run produced no surprises as Baldwin finished another two seconds ahead of the other finishers to take first place; a whopping four seconds ahead of the second place man.

Captain Scott Strang finished fourth, lower Paul Hockman finished seventh, and Alan Gross, now out with a broken leg, finished eleventh.

Concord

Although this race was only a scrimmage, Andover proved their metal by resisting a strong challenge by Concord High school, and annihilating a weak Concord Academy team. Concord High put up a fight, but it was Andover's amazing depth that won the race in the long run, with Concord Academy getting the worst of it, not even placing. Strang took first, Baldwin nailed a close second, while Hockman finished fifth, and Kevin Erdman finished in ninth place.

Waterville

In the race that proved to be the most difficult to win, Andover once again won despite the fast, icy slalom. After the first run, Hockman was leading the rest of the pack by two tenths of a second. But in the final runs, Baldwin proved his ability by not only making up the almost insurmountable lead, but overtaking it to win by one tenth of a second; the smallest margin of the year. This proved to be the fourth straight important victory for Baldwin. Hockman finished second, Strang sixth and a healed Brook Spaulding ended up with a ninth place finish. Erdman came in twelth, while Tim Davenport finished with a respectable eighteenth.

Undefeated

Not only does the team remain undefeated, but Baldwin also remains undefeated; a truly amazing record considering the quality of the competitors, and the constantly changing terrain and conditions. Baldwin alone has personally beaten over eighty competitors a week since the season's start.

DATE OF CONTEST: Wed. Feb 13

OPPONENT: SPS, Proctor Acad, New Hampton, Holderness, KUA, White Mtn, Tilton

WHERE PLAYED: Pats Peak

RESULT: 1st Place 18 pts 55 pts

Alpiners' Reign Continues; Capture First Once Again

by MATTHEW WEATHERLY-WHITE

Last Wednesday, Andover hosted the final race of the season at Pats Peak. This mountain proved the most difficult of the season: a fast, icy slalom. The Blue Alpine Ski team, however, proved yet again, its claim of being the best team in the league by emerging victoriously and thus remaining undefeated. Not only did Andover wind up undefeated, but Chuck Baldwin, the team's star racer, also ended up unbeaten on the season in Prep School league racing, a feat unmatched in recent years.

The Course

The course was extremely technical, requiring a perfect union between ability and finesse, sporting several difficult turns, all on seemingly bullet-proof ice. In fact, it was so nearly impossible, that out of 109 racers, only seventy successfully finished both runs. Many teams even lacked required number of racers to finish to be able to count in the final team standings.

Winning Ways

Despite the fact that so few racers finished, the competition for the top few places was fierce. Many people who seemed capable of placing very well suddenly "blew out" and fell.

Although this was the general rule, Baldwin, on the first run of the day overtook PA lower Paul Hochman who had previously held the winning time. Hochman had lead the rest of the pack by three seconds, and Baldwin beat him by a half a second.

But as racing conditions deteriorated, and the mountain of ice previously covered was exposed, it looked as if PA might not win since racers such as Tim Davenport, Kevin Erdman, Brook Spaulding, and Matthew Weatherly-White managed spectacular crashes on the rock hard surface. But on their second run, both Baldwin and Hochman almost duplicated their first performances as Baldwin took first place by a full second, and Hochman placed second by another second. Captain Scott Strang took fourth, and Mark Smith received an unexpected but well-earned ninth place.

Close but...

On the girls half of the team, things were not going quite as well. Yet whenever the necessary three skiers on the team finished, the team had performed well. But as in most of the races, a beautiful performance by one of the girls was followed by a not so perfect performance by the rest of the team.

This was the case last week as Liz Law finished a respectable fourth, and this week, Heather Brubaher, captain, racked up a first, followed by a much improved Chris Dupree coming in ninth.

Hopefully

The week after next, the team will be racing in the interscholastic championships, in which will be the Holderness "A" team which supplies quite a few people to the U.S. ski team. This event does not count in the league standings, but if they win, they will be the best PA team in quite a long time.

Athlete of the Week

"The man with the hair and the hat" Chuck Baldwin is named this week's Phillipian Athlete for his consitency all term. Baldwin has beaten over seventy competitors this winter and has yet to finish anything but first in an official race.

photo/Caro

DATE OF CONTEST: Sat. Feb. 23

OPPONENT: Holderness "A", Deerfield, Vt. Academy, ...ctor, New Hampton, SPS, KUA, White Mountain, Tilton

WHERE PLAYED: Pat's PEAK

RESULT:

	Boys	GS	SL
①	Holderness	12	20
②	ANDOVER	25	22
③	Vermont Acad.		

Girls

(2nd) ANDOVER

PA Alpiners Second

By MATTHEW WEATHERLEY-WHITE

The Alpine interschols last Saturday proved to be the toughest competition this season. The PA team, although undefeated prior to the meet, came in se second behind an improved Holderness squad. Despite PA's unusual second place finish, the alpiners performed admirably, missing first by a slim margin.

Giant Slalom, the first event of the 'schols, sported a formidable match up: Chuck Baldwin, the winner of every race so far this year, vs. Mike Lane of Holderness who won the Junior Nationals two years ago. Baldwin took a commanding lead after the first run, but in the second run, Lane produced the fastest run of the day, barely edging Baldwin out of first by 37/100 of a second. Paul Hochman took eighth place, and the captain, ScottStrong, placed fifthteenth, giving Andover a close second place after the first four places of Holderness and PA were totalled. The girls experienced some trouble as a fifth place finish was the highest they could manage, that taken by captain Heather Brubaker. Holderness by far had the strongest girls' team at the meet, taking

The interschols, if nothing else, proved the slalom event to be PA's forte. The boys especially did well, taking a substantial lead after the first run. Again, however, PA fell behind Holderness at the finish.

In the first run, Baldwin, Hochman and Strong were all in the top five. Holderness, on the legs of Lane, overcame PA's eleven point edge, and took the slalom by a mere two points. Yet despite the Holderness surge, PA's Baldwin managed a fifth, Strong a seventh, and Hochman a tenth. When asked about his first defeat of the season, Baldwin replied that he just couldn't put it together.

For Baldwin, who placed in both the slalom and the giant slalom, the reward was a combined second place finish: The girls, who took fourth in G.S. and third in slalom, took a remarkable third overall, with Brubaker also receiving second combined. All told, the Alpin team finished in second place behind Holderness. In summary, the Andover alpiners enjoyed a tremendous season, and tribute should go to the coaches, Diana McNab, Peter Wells, and Evan DeLucia.

ndover's ski team captain Scott Strong in a tuck position.

photo/Caro

Athlete of the Week

"The man with the hair and the hat" competitors this winter and has yet to Chuck Baldwin is named this week's finish anything but first in an official race. Phillipian Athlete for his consiency all term. Baldwin has beaten over seventy

photo/Caro

PA Skiing Beats Who?

By ALAN HOWARD

The Andover alpine ski team, in their first competitive meet of the season, literally outdid themselves. So outstanding, in fact, was their performance, the PA squad was not included in the final standings.

Eight skiers, who qualified for the meet according to time trials Tuesday, represented Andover against six Lake Region schools at Pat's Peak.

The Agony of Victory

Perhaps PA's excellent performance is due to the poor conditions of the slope. Pat's Peak, much the same as Nashoba Valley where the team practices, was a mountain of ice. Whatever the reason, Andover was outstanding, taking first, second, fourth and fifth.

A mere two hundredths of a second separated the top two finishers, PA's Chuck Baldwin and Scott Strang. Coming in fourth was Alan Gross, and fifth, the true surprise of the day, was Tim Davenport.

NORDIC SKIING

SPORT: NORDIC SKIING

YEAR: 1980

CAPTAIN: Christopher Cross

HOME ADDRESS

MANAGER

HOME ADDRESS

COACH George Best & Diana McNab

ASSISTANT COACHES

SEASON RECORD

WON-_____ LOST _____ TIED_____

DATE OF CONTEST: January 12, 1980

OPPONENT: St. Paul's

WHERE PLAYED: Away

RESULT:

DATE OF CONTEST: January 13, 1980

OPPONENT: Gunstock Jr. Nordics

WHERE PLAYED: Away

RESULT:

DATE OF CONTEST: January 16, 1980

OPPONENT: Proctor

WHERE PLAYED:

RESULT:

Nordic Skiing Places Second

by TIM CLARK

The Andover Nordic ski team fell to defeat Wednesday at the hands of a tough Proctor squad. The score was a dismal 50-95. On the bright side of events, PA finished well ahead of the remaining teams in the meet. These included Holderness, New Hampton, White Mountain School, and Profile High School.

Fabulous Cross Country Showing

The cross-country squad was the key to Andover's limited success. The runners coasted to first place well ahead of next finisher Proctor. The race, seven and one half kilometers in length, was run on a conventional oval track. First place honors went to Biddle from Holderness who coasted in with an excellent time of 27:48. Andover skiers captured three out of the next five places, to give them first overall in cross country. Bob Best crossed in second place with a time of 29:14, Robert Hepner took fifth, and Robert Nadler finished in sixth place.

Tough Time

The PA jumping squad did not fare as well as the cross-country team. In their first competition of the season, the jumpers ended in a disappointing fifth place. The only bright spot for the Andover squad was lower and rookie jumper Victor Paul. He placed 12th overall with jumps of 63 and 61 feet. The Nordic team competes this Saturday in the KUA Nordic Championships.

DATE OF CONTEST: January 19, 1980

OPPONENT: Vermont Jr. Nordics

WHERE PLAYED:

RESULT:

DATE OF CONTEST: January 20, 1980

OPPONENT: Putney Relays

WHERE PLAYED:

RESULT:

DATE OF CONTEST: January 23, 1980

OPPONENT: Holderness

WHERE PLAYED:

RESULT:

DATE OF CONTEST: January 27, 1980

OPPONENT: New Hampshire Jr. Nordics

WHERE PLAYED:

RESULT:

DATE OF CONTEST: January 30, 1980

OPPONENT: Belmont Hill

WHERE PLAYED:

RESULT:

DATE OF CONTEST: February 2, 1980

OPPONENT: New Hampton

WHERE PLAYED:

RESULT:

DATE OF CONTEST: February 3, 1980

OPPONENT: Mass. Jr. Nordics

WHERE PLAYED:

RESULT:

DATE OF CONTEST: February 9 & 10, 1980

OPPONENT: Kimball Union Academy

WHERE PLAYED:

RESULT:

DATE OF CONTEST: February 13, 1980

OPPONENT: Holderness

WHERE PLAYED:

RESULT:

DATE OF CONTEST: February 16, 1980

OPPONENT: KUA Nordic Champhionships

WHERE PLAYED:

RESULT:

DATE OF CONTEST: February 23, 1980

OPPONENT: VA Jr. Nordics

WHERE PLAYED:

RESULT:

BOYS' SQUASH

SPORT: SQUASH - BOYS VARSITY

YEAR: 1980

CAPTAIN: WILLIAM ULLMAN

MANAGER: WILLIAM KUMMEL

COACH: LOUIS HOITSMA

ASSISTANT COACHES:

SEASON RECORD

WON 4 TIED 0 LOST 11

DATE OF CONTEST: WED. NOVEMBER 28, 1979

OPPONENT: HARVARD FRESHMEN

WHERE PLAYED: ANDOVER

RESULT: ANDOVER / 5-2

#1	ULLMAN (A)	15	15	10	15		ANDOVER
	BATOR	8	4	15	10		
#2	BLASBERG	10	12	16	15	15	ANDOVER
	COHEN	15	15	13	7	12	
#3	NICEFORO (A)	15	10	8			HARVARD
	ZOFFER	16	15	16			
#4	NORTH (A)	12	10	8			HARVARD
	ABEDON	15	15	15			
#6	DEE (A)	15	15	15			ANDOVER
	WEARE	6	6	13			
#7	GLAZER (A)	15	15	15			ANDOVER
	PAULSON	5	7	7			
#5	HOLLINSHEAD (A)	15	16	13	15		ANDOVER
	SACHS	10	14	16	6		

over

EXTRA:

LYNCH (A)	15	15	15	15	ANDOVER
ULIN	4	2	16	2	
SIZER (A)	15	15	15		ANDOVER
GILL	7	10	6		

DATE OF CONTEST: Sat. December 2, 1979

OPPONENT: Havard JV

WHERE PLAYED: Harvard

RESULT: Harvard JV / 6-1

Ullman (A)	17	10	11	10		Harvard
Kronfeld	15	15	15	15		
Blasberg (A)	6	9	8			Harvard
Whitehouse	15	15	15			
Niceforo (A)	9	5	8			Harvard
Endo	15	15	15			
North (A)	6	6	7			Harvard
Mehra	15	15	15			
Hollinshead (A)	6	8	10			Harvard
Guttentag	15	15	15			
Dee (A)	5	10	11			Harvard
Stone	15	15	15			
Glazer (A)	15	15	11	8	16	Andover
Freeman	8	10	15	15	15	

over

EXTRA:

Lynch (A)	4	4	11		Harvard
Stone	15	15	15		
Sizer (A)	18	15	13	15	Andover
Freeman	14	12	15	7	

DATE OF CONTEST: JANUARY 9, 1980

OPPONENT: BELMONT HILL

WHERE PLAYED: ANDOVER

RESULT: BELMONT HILL / 5-0

ULLMAN (A)	16	15	15	10	
ZAFF	18	16	13	15	BH
BLASBERG (A)	16	10	8		
SANDLER	18	15	15		BH
NORTH (A)	5	10	4		
KING	15	15	15		BH
GLAZER (A)	11	15	10	6	
BUCKNER	15		15	15	BH
NICEFORO (A)	12	9	6		
LUCAS	15	15	15		BH

[illegible]	[illegible]	[illegible]	[illegible]	
[illegible]	[illegible]			
[illegible]	[illegible]	[illegible]	[illegible]	
[illegible]	[illegible]	[illegible]	[illegible]	
[illegible]	[illegible]	[illegible]	[illegible]	
[illegible]	[illegible]	[illegible]		
[illegible]	[illegible]	[illegible]	[illegible]	
[illegible]	[illegible]	[illegible]		
[illegible]	[illegible]	[illegible]	[illegible]	[illegible]
[illegible]	[illegible]	[illegible]	[illegible]	[illegible]

[illegible]

[illegible]

[illegible]

[illegible]

DATE OF CONTEST: FRI. JANUARY 11, 1980

OPPONENT: BROOKS

WHERE PLAYED: ANDOVER

RESULT: BROOKS / 3-2

ULLMAN (A)	12	12	8		BROOKS
STEVENS	15	15	15		
BLASBERG (A)	11	8	15	10	BROOKS
CARP	15	15	9	15	
NORTH (A)	10	7	15		BROOKS
SOHMER	15	15	15		
GLAZER (A)	15	15	15	15	ANDOVER
CROCKER	11	17	6	11	
NICEFORO (A)	15	15	11	15	ANDOVER
CUMMINS	11	9	15	8	

DATE OF CONTEST: SAT. JANUARY 12, 1980

OPPONENT: HARVARD JV

WHERE PLAYED: ANDOVER

RESULT: HARVARD JV / 7-0

ULLMAN (A)	6	11	4			HARVARD
BLACK	15	15	15			
BLASBERG (A)	10	15	8			HARVARD
REEVE	15	16	15			
NORTH (A)	8	10	7			HARVARD
DOWNER	15	15	15			
GLAZER (A)	4	8	14			HARVARD
MEHRA	15	15	17			
NICEFORO (A)	14	15	12	15	12	HARVARD
GUTTENTAG	16	12	15	9	15	
SIZER (A)	9	15	16	16	12	HARVARD
MEHRA	15	13	14	18	15	
DEE (A)	-	-	-			HARVARD
GUTTENTAG	+	+	+			

PA Squash Teams Frustrated

By LAURA BULL, TIMOTHY GOSS and DEB NEYMAN

"Off to a slow start" seems to be the motto for the squash teams so far this season. The Boys fell to Brooks, then were shut out by Harvard, and robbed of a win against Deerfield by default. The Girls have had more success losing their first match to St.Pauls, but redeeming themselves with wins against both Exeter and Groton. The boys returned to Cambridge last Wednesday, this time to play the Harvard Freshmen. PA fared no better than before, as it lost 1-6.

Brook Bags the Boys

Brooks tripped the Blue in the second home match of the winter. After five hard fought sets, team captain Bill Ullman, playing in the number one position, lost by scores of 12-15, 12-15, and 8-15. Arthur Blasburg in the second spot was defeated 11-15, 8-15, 15-9, and 10-15. The team's chances of victory ended when the squad lost the crucial third match.

So Does Harvard

Andover next met with the Harvard JV ONLY TO BE DECISIVELY BEATEN. In the final analysis, PA simply had none of the experience needed to put up a showing against a college team.

Deerfield

The boys managed to run Deerfield around the courts, however, in its next match. The number one spot found Ullman playing his best match ever. He demolished his opponent in overtime with spectacular rail and alley shots, by the scores of 11-15, 9-15, 17-15, 15-11, and 18-15. Number two player Blasberg lost to his tough competitor in another five game contest, which was decided in the final game, 15-12, 10-15, 10-15, 15-10, and 9-15. Paul Glazer filling the third position for the Blue, lost in four games. The Blue's number four member, Hal Sizer, went down to defeat in the final moments of his challenge, as his adversary gained the upperhand, 15-18, 18-16, 12-15, and 13-15. Harris and Jon Dee both won their matches in five games.

Wednesday

Despite Captain Ullman's "best squash of his life," the Varsity Squash team dropped a tough loss to St.Pauls, 1-6. The team, in a temporary slump, posts a 1-3 record, its sole victory having been against the Harvard Freshmen.

Ullman Triumphs

The squad's only victory went to number one player, Ullman. He lost his first game 8-15, but came back to win three games in a row, defeating an experienced SPS player who "wasn't accustomed to losing." Ullman attributes his win to "great touch shots."

A Frustrated Team

The remainder of the matches went to the very experienced SPS squad. Art Blasberg, John North, and Paul Glazer, numbers two, three and four on the team, lost their matches 1-3, 0-3, and 0-3 respectively. The number five player, Hal Sizer, dropped an especially trying match 0-3, after being clubbed by his opponent's racquet. He lost each game by less than two point margins.

The season is yet young, and the racqueteers remain optimistic despite their slow start. Led by Coach Hoitsma, the team anticipates a win any time now, either against Choate or Milton.

St.Paul's Racketwomen

The number three player for the Blue, Jana Walker, was the sole racqueteer to overcome her challenging St.Paul's adversary. Mixing style with hard rail shots, Walker took the match in three games, 15-13, 15-11, and 15-11.

Captain Josie Iselin playing in the number one position, was overpowered by her competitor, as she lost in three consecutive games. Annie Yates at number two had two close games, but succumbed to an abundance of hard drives by her opponent.

Jean Helms, Andover's number four, was outmaneuvered by her competition. Laura Unobskey was similarly defeated. The scores of this match did not represent the abilities of the Blue players — the results of the following match at Exeter proved that.

Exeter Squashed

The top three players for Andover quickly hustled to avenge their St.Paul's defeat. Iselin demolished her opponent in three games, 15-12, 16-13, 15-12. Following this fine example, Yates sliced her competitor, 15-5, 15-3, 15-12. Walker took a longer amount of time to seize her match, eventually triumphing after an initial two game deficit.

The next three matches found PA unable to tally more victories, as Helm, Katie Leede, and Wendy Pulling succumbed in close contests to the Red. Gretchen Biggs, however, would not fizzle in the long rallies of this deciding match. Biggs succeeded in sparking the team to victory, 18-16, 13-16, 11-15, 15-12, and 15-9.

Groton Exposure

The win against Exeter left the girls with high hopes as they went into their match against Groton, and shut their opponents out, 5-0.

Iselin led the PA squad in the demolition of the tough competitors. Iselin won in four sets, 15-4, 10-15, 15-13, and 15-8. Yates by-passed her skillful opponent in five sets. Walker's fine rail shots and hard center court shots continuously over-

DATE OF CONTEST: WED. JANUARY 16, 1980

OPPONENT: DEERFIELD

WHERE PLAYED: DEERFIELD

RESULT: DEERFIELD / 4-3

ULLMAN (A)	11	9	17	15	18	ANDOVER
LAWRENCE	15	15	15	11	15	
BLASBERG (A)	15	10	10	15	9	DEERFIELD
DINEEN	12	15	15	10	15	
GLAZER (A)	15	7	8	11		DEERFIELD
CARLIN	11	15	15	15		
SIZER (A)	15	18	12	13		DEERFIELD
SARASIN	18	16	15	15		
HARRIS (A)	15	10	10	15	15	ANDOVER
SLOAN	8	15	15	7	11	
DEE (A)	9	15	15	11	16	ANDOVER
SLATER	15	10	13	15	14	
DEFAULT	--	--	--	--	--	DEERFIELD

DATE OF CONTEST: WED. JANUARY 23, 1980

OPPONENT: ST. PAUL'S

WHERE PLAYED: ST. PAUL'S

RESULT: ST. PAUL'S / 6-1

ULLMAN (A)	8	18	15	15	ANDOVER
HARTMAN	15	16	9	11	
BLASBERG (A)	8	9	18	12	ST. PAUL'S
HEATON	15	15	17	15	
NORTH (A)	12	6	6		ST. PAUL'S
MONRAD	15	15	15		
GLAZER (A)	11	10	11		ST. PAUL'S
FOWLER	15	15	15		
SIZER (A)	14	13	13		ST. PAUL'S
DEWEY	15	15	15		
NICEFORO (A)	8	6	5		ST. PAUL'S
EMERY	15	15	15		
BENEDICT (A)	12	12	15	14	ST. PAUL'S
STONE	15	15	11	17	

DATE OF CONTEST: FRI. JANUARY 25, 1980

OPPONENT: CHOATE

WHERE PLAYED: ANDOVER

RESULT: CHOATE / 7-0

ULLMAN (A)	11	17	15	11	6	CHOATE
SULTAR	15	14	11	15	15	
BLASBERG (A)	7	6	9			CHOATE
KAHLE	15	15	15			
NORTH (A)	8	4	8			CHOATE
CHEUNG	15	15	15			
GLAZER (A)	11	7	6			CHOATE
BREED	15	15	15			
SIZER (A)	7	12	6			CHOATE
NULAND	15	15	15			
NICEFORO (A)	11	13	7			CHOATE
ROW	15	15	15			
BENEDICT (A)	15	15	12	5	5	CHOATE
McCULLY	10	8	15	15	15	

DATE OF CONTEST: SAT. JANUARY 26, 1980

OPPONENT: MILTON

WHERE PLAYED: ANDOVER

RESULT: MILTON / 4-1

ULLMAN (A)	10	12	15	10		MILTON
TOULMIN	15	15	10	15		
BLASBERG (A)	15	11	13	15	14	MILTON
HERBERT	11	15	15	2	15	
NORTH (A)	14	15	11	15	13	MILTON
PANARESE	17	10	15	3	15	
GLAZER (A)	15	13	13	17	15	ANDOVER
SHAHENSHAH	8	16	15	14	9	
SIZER (A)	10	5	15	9		MILTON
EMERSON	15	15	7	15		

DATE OF CONTEST: WED. JANUARY 30, 1980

OPPONENT: EXETER

WHERE PLAYED: EXETER

RESULT: EXETER / 6-1

ULLMAN (A)	13	8	8			EXETER
FAULKNER	15	15	15			
BLASBERG (A)	11	11	16	6		EXETER
WHITE	15	15	14	15		
NORTH (A)	12	4	10			EXETER
WHEELER	15	15	15			
GLAZER (A)	15	13	10	5		EXETER
MOORE	5	15	15	15		
SIZER	13	15	15	15		ANDOVER
CARRINGTON	15	9	12	10		
NICEFORO (A)	15	12	8	15	7	EXETER
DOUGLAS		15	15	13	15	
DEE (A)	15	13	14	9	10	EXETER
STEBBINS	12	15	16	15	15	

DATE OF CONTEST: THURS. FEBRUARY 7, 1980

OPPONENT: BROOKS

WHERE PLAYED: BROOKS

RESULT: ANDOVER / 3-2

ULLMAN (A)	17	14	10			BROOKS
STEVENS	18	17	15			
BLASBERG (A)	7	16	15	15		ANDOVER
CARP	15	14	12	12		
NORTH (A)	7	5	10			BROOKS
SOHMER	15	15	15			
GLAZER (A)	15	13	15	15		ANDOVER
CUMMINS	10	15	8	8		
SIZER (A)	18	12	17	15	15	ANDOVER
CAULKINS	13	15	18	9	7	

DATE OF CONTEST: WED. FEBRUARY 13, 1980

OPPONENT: DARTMOUTH FR.

WHERE PLAYED: ANDOVER

RESULT: ANDOVER / 4-3

ULLMAN (A)	10	15	15	15		ANDOVER
WEBSTER	15	4	9	12		
BLASBERG (A)	15	8	10	8		DARTMOUTH
HOWLAND	11	15	15	15		
NORTH (A)	11	12	17			DARTMOUTH
SACHSSE	15	15	18			
SIZER (A)	5	15	15	13	15	ANDOVER
REIS	15	8	4	16	11	
GLASER (A)	15	15	18			ANDOVER
MICHAELSON	10	12	17			
DEE (A)	15	17	18	15		ANDOVER
COLLINS	7	18	16	6		
BENEDICT (A)	15	12	12	5		DARTMOUTH
GATES	12	15	15	15		

NICEFORO (A)						
ROM						
KIM (A)	15	15	15			ANDOVER
O'MALLEY	3	12	10			
BABIN (A)	15	10	18	11	10	DARTMOUTH
CONN	11	15	17	15	15	

PA Squash Takes Two

by THOMAS ULLMAN

Displaying a late season surge, Andover's Boys Varsity Squash team crushed its Dartmouth contenders winning its second consecutive match. A bigger, more experienced squad, Dartmouth entered the contest with a commanding advantage. . . at least on paper. Andover crumpled these statistics with style, utilizing delicate touch shots.

Touch and Timing

The number one match was a classic example of the "touch" game. Captain Bill Ullman won the first game of his match by using several drop shots and psychological tactics. He went on to capture the next three games to clinch the match, 10-15, 15-5, 15-9, and 15-12.

Blasberg Bows

Seeded at the number two spot, Art Blasberg seized the first game of his match. His adversary, however, rose to the challenge and took the next three games, 15-8, 15-10, 15-8, handing Blasberg a bitter defeat.

Fighting the Foes

Third ranked, John North lost to his rival in three close games; however, in each game the victory margin was no greater than four points. After rising to the fourth spot on the ladder last week, Hal Sizer defeated his foe in five games. Paul Glazer, playing number five, handily disposed of his counterpart in three short-lived games.

Exhausting Efforts

Jon Dee foiled his opponent in a fourth game, compensating for seventh seeded Doug Benedicts loss which came after a close four game battle. John Niceforo and Dokim contributed to the Blue's winning effort as each player won his match. Jeff Babin, who usually plays JV with Kim, lost in five, close, exhausting games.

DATE OF CONTEST: SAT. FEBRUARY 16, 1980

OPPONENT: MIDDLESEX

WHERE PLAYED: ANDOVER

RESULT: MIDDLESEX / 3-2

ULLMAN (A)	15	17	15	15		ANDOVER
BEEBE-CENTER	9	18	5	5		
BLASBERG (A)	8	15	15	15		ANDOVER
BANCROFT	15	7	11	13		
NORTH (A)	17	15	11	7	9	MIDDLESEX
BROWN	16	4	15	15	15	
SIZER (A)	8	11	12			MIDDLESEX
CUTLER	15	15	15			
DEE (A)	15	12	17			MIDDLESEX
ALBARAN						

DATE OF CONTEST: FEBRUARY 20, 1980

OPPONENT: HAVARD FR.

WHERE PLAYED: HARVARD

RESULT: ANDOVER / 6-1

ULLMAN (A)	14	18	15	15		ANDOVER
COHEN	16	15	12	9		
BLASBERG (A)	15	11	16	11	15	ANDOVER
BATOR	9	15	13	15	11	
NORTH (A)	8	12	12			HARVARD
HIGGINSON	15	15	15			
SIZER (A)	18	9	15	15		ANDOVER
PAULSEN	14	15	9	7		
DEE (A)	17	15	15			ANDOVER
ZOFFER	16	9	8			
GLAZER (A)	14	12	15	15	15	ANDOVER
BOULIS	16	15	6	13	8	
NICEFORO (A)	15	15	15			ANDOVER
FORRESTER	12	7	10			
<u>EXTRA:</u>						
BENEDICT (A)	15	15	15			ANDOVER
WANG	11	9	7			

Boys Beat Harvard!

PA Squash Teams Win, Lose

by DEB NEYMAN

After acquiring victories in the first two matches of the competition on Saturday, the male racqueteers were humbled by Middlesex, 3-2. However, the squash team refuted the past losses with a smashing 6-1 triumph over the Harvard Freshmen.

Starting Successes

Captain Bill Ullman tried to pave the way for the team, as he beat the number one player of the opposition in four games, losing only the second set by one point. Ullman combined hard rail shots and good service returns to triumph over his adversary: 15-9, 17-18, 15-5, 15-5.

Ranked number two for PA, Arthur Blasburg defeated his opponent in four games. Blasburg offset his initial deficit of 8-15 with three quick winning games.

PA only needed one more individual win to secure the team's victory. In the third match, John North appeared to have things wrapped up for PA capturing the first two games, but could not hold on to his lead and lost the next three games. Neither Hal Sizer nor Jon Dee, playing in the number four and five spots, could tally for the needed PA points, as both succumbed to their adversaries in three straight games.

Crimson Tided Over

In his usual spot at number one, Ullman ran his opponent around the court with steady playing; however, the decisive factor of the match was Ullman's use of drop shots, catching his competition off balance. Blasburg, second on PA's squash ladder, also won his match, after five tight sets.

Avenging John North's defeat at the number three position, Hal Sizer triumphed in four sets Following Sizer, Jon Dee, in the fifth position, played his best match of the season, conquering his adversary quickly in three sets. Showing much improvement since the start of the squash season, Dee controlled the ball while constantly keeping his rival on the move.

Rallying to a win after five tough sets, Paul Glaser captured his first varsity win of the season. Closing Andover's 6-1 victory, John Niceforo took the final match of the day.

DATE OF CONTEST: SAT. MARCH 1, 1980

OPPONENT: EXETER

WHERE PLAYED: ANDOVER

RESULT: EXETER / 6-1

ULLMAN (A)	18	11	15	4	10	EXETER
FAULKNER	16	15	13	15	15	
BLASBERG (A)	11	7	13			EXETER
WHEELER	15	15	15			
NORTH (A)	12	11	12			EXETER
WHITE	15	15	15			
SIZER (A)	11	6	6			EXETER
MOORE	15	15	15			
DEE (A)	15	9	6	13		EXETER
DROUGAS	2	15	15	15		
GLAZER (A)	15	12	15	10	18	ANDOVER
STEBBINS	6	15	7	15	16	
NICEFORO (A)	2	15	6	12		EXETER
CARRINGTON	15	6	15	15		

Squash players Arthur Blasberg and John North photos/Kummel

Squash Loses to Exeter 6-1

by TOM ULLMAN

After a late season surge which culminated with a third place showing at the Interschols. PA's Varsity Squash team was overwhelmed by Exeter. The top three interscholastic competitors lost their matches bringing the deficit to 6-1 in matches.

Playing at the number one position, Captain William Ullman met his long time Exeter rival Jim Faulkner, also an upper. The Blue Captain won the first game in a tie-breaker that promised another typically long and close Ullman match. Ullman then turned to his psychological tactics along with his drop shots to take a one game lead after the completion of the third game. Faulkner, desperate, tried to lob Ullman so he would tire out and miss his delicate drop shots. This strategy worked and Faulkner went on to win the next two games and the match.

Any Wins

At the number two spot, Art Blasberg, though playing well, lost to his Exeter opponent in three close games. Number three, Jon North, too, lost his match in three games with scores of 12-15, 11-15, 12-15. Hal Sizer dropped his match to an experienced Exeter opponent who defeated Sizer in three swift games.

No!

Jon Dee, the fifth player on the PA squad, blew his opponent away in the first game, allowing the Exie to win all but two of the games seventeen points. However, Dee's adversary staged a remarkable comeback, winning the match, 3-1.

Glazer Shines

Providing the only win of the day, number six Paul Glazer defeated his Exeter opponent in five games. The win went to a fifth game tie-breaker in which Glazer edged Stebbins of Exeter, 18-16. Number seven, John Niceforo had a difficult time and lost the match by the score of 12-15, 15-6, 6-15, 12-15.

GIRLS' SQUASH

SPORT: Girls Squash - Varsity

YEAR: 1979-80

CAPTAIN: Josie Iselin

MANAGER: (Playing Manager) ~~Faith Hartins~~ Abigail L. Jones

COACH: Mr. Warren

ASSISTANT COACHES: —

SEASON RECORD

WON 8 TIED 0 LOST 4

SQUAD STATISTICS

NAME AND HOME ADDRESS	HEIGHT	WEIGHT	CLASS	POSITION
Josephine Iselin 159 East 61st St. New York NY 10021	5'3"	118	S	CAPTAIN #2
Jean Helm 77 Westview Dr. Aspen Co. 81611	5'5"	125	S	#4
Abigail Jones P.O. Box 134 COLD SPRING HARBOR NY	5'6"	140	S	playing manager
Annie Yates 12 Wellesly Dr. New Canaan Ct. 06840	5'5"	115	U	#1
Jana Walker 103 Lincoln Ave Erie, Pa. 16505	5'8 1/2"	121	U	#3
Gretchen Biggs 390 Riversville Rd. Greenwich Ct. 06830	5'7"	120	U	#7
Katie Leede 2 Willow Court Midland Tx 79701	5'10"	140	U	#5
Laura Unobskey 2770 Green St. San Francisco CA 94123	5'6"	135	U	#6
Wendy Pulling 125 East 84th St. New York, NY 10028	5'5"	128	U	
Faith Hawkins 99 White Plains Rd Bronxville NY 10708	5'4	118	L	~~PLAYING MANAGER~~
Jean Kearny 16 Marie Drive Andover Ma. 01810	5'1"	100	L	

DATE OF CONTEST: Nov. 28, 1979

OPPONENT: Harvard

WHERE PLAYED: Phillips Academy

RESULT: Harvard 7 PA. 0

DATE OF CONTEST: Jan. 9, 1980

OPPONENT: Middlesex

WHERE PLAYED: Phillips Academy

RESULT: P.A. ~~8~~ 4 Middlesex ~~2~~ 1

PA Girls' Squash Shines; Men Falter

By LAURA BULL
and JENNY ROSS

Andover's squash teams completed their respective season openers with mixed results as the girls beat Middlesex 4—1, but the boys fell to Belmont Hill, 5—0.

The Women Win

The Girls' varsity squash team overwhelmed Middlesex Academy by a margin of three games. Middlesex simply lacked the talent to even contest. The story is self—explanatory: no matches exceeded three games' the minimum necessary to win a set.

The premier player' Annie Yates' met with stiff competition which provided Middlesex with its only victory. The scoring went 15—10, 15—9, and 15—3. Yates' challenger has been the number one player at Middlesex for three years.

Meanwhile, Captain Josie Iselin, playing in the number two position, shut out her opponent by scores of 15—12, 15—8, and 15—10. Coach Warren felt that Iselin's game in this match was far superior than her performances during last year's season. Following Iselin in the number three position is Jana Walker. Warren also commented on Walker's marked improvement; truly, she played a strong and intent game, winning two tie breakers to take the set for the Blue.

Jean Helm and Laura Unobsky also contributed to Andover's success. Helm won her match 15-5, 15-10, and 15-13, and Unobsky took all three games with scores of 15-5 each game.

...and for the Boys

The Boys' squash team had a rough first match of the season, falling to the Green of Belmont Hill 5-0. The Hill outplayed the Blue consistently and showed much more proficiency than Andover. Playing at the number one position, team Captain William Ullman had the closest match of the day, losing to his opponent, the twelfth ranked player in the U.S., three games to one. Ullman gave his adversary a tough workout, but could not hold on for the win.

Playing a consistent game, Paul Glazer also found trouble holding on for a victory, losing his set, 3-1. The other members of the squad, Arthur Blasberg, John North, and John Niceforo all dropped their matches three games to none.

DATE OF CONTEST: Jan. 16, 1980

OPPONENT: St. Paul's School

WHERE PLAYED: St. Paul's

RESULT: St. Pauls L P.A. 4

Girls' Squash Wins, Loses

By JENNY ROSS
and STEFANIE SCHEER

The Girls' Squash team has suffered numerous disappointments this season. Its encouraging 4-1 victory over Middlesex Saturday only raised PA's hopes to be dashed once again by a 2-5 loss to St.Paul's Wednesday.

Middlesex

The team travelled to Middlesex Saturday with the core five-member squad to find unexpected success. Although number one player Annie Yates lost in three games, all her teammates met with success. Josie Iselin bettered her opponent in a straightforward three game match. Jana Walker, Jean Helm, and Laura Unobsky also contributed crucial wins. The much improved Helm devastated her opponent with her mastery of the game. The team's expectations were on the rise.

St.Paul's

"We almost had them," commented one of the girls on the Squash team after Wednesday's match against St.Paul's. This seems to be the story of the girls' season thus far. Although the girls put out one of the best efforts of the season, it just was not enough to overcome the tough SP'S squad.

The Play

Varsity played seven matches and was defeated in all but two. Annie Yates played number one and lost her match in three games. She played well, with good pace, but could not muster up enough strength to outplay her opponent.

Josie Iselin had one of her best matches of the season, playing in the number two position. She lost in four, dropping the last game by only three points. Iselin played effectively throughout with well-placed shots, but by the end of the match, the power of her opponent's shots took its toll, and Iselin was worn out.

Jana Walker also had a close match, but once again PA could not handle the tough SPS' competition and Walker fell in four. Fifth ranked Laura Unobsky did not play her best match and fell in three to a very tough opponent.

Depth

Wendy Biggs playing at number six, pulled off a win to put PA on the board. It was a close match, with both girls playing aggressively and with good pace. Biggs held on and defeated her competition in four games.

Katie Leede, seventh on the team, also finished the day victoriously, beating her opponent in three straight. Leede played one of her strongest matches of the season and gave SPS no time to breath with her powerful and well placed shots.

DATE OF CONTEST: Jan. 19, 1980

OPPONENT: Exeter

WHERE PLAYED: Exeter

RESULT: Andover 4 Exeter 3

DATE OF CONTEST: Jan 23, 1980

OPPONENT: Groton

WHERE PLAYED: P.A.

RESULT: P.A. 5 Groton 0

Otherwise

The Girls' Varsity Squash team suffered a disheartening defeat to Groton on Saturday, as the Blue succumbed, 3-2. Earlier in the season, PA rallied to a 5-0 victory over Groton. Coach Warren accredited the loss to illness, as the number two player, Captain Josie Iselin, was sick and another team member just recently recovered from illness.

The Blue girls evened out their team score at 7-7 with a 4-3 victory over Harvard Wednesday. Jana Walker captured the decisive match which secured PA's win.

Yates Victorious

In the first match for Andover, Annie Yates put PA in the lead edging by her challenger in five close, exciting games: 15-7, 15-16, 13-16, 15-12, 15-13. Yates, the team's top player, set the pace at the onset of the match and never let up.

Moving up to the number two position, Jana Walker was outplayed by her opponent in three quick games. Jean Helm however, followed with a second victory for the Blue. After an initial two game advantage, Helm lost her advantage temporarily but came back in the final two points of the fifth set.

Both Laura Unobsky and Katie Leede found themselves unable to conquer their more experienced adversaries in the fourth and fifth matches.

Crimson Tainted

Repeatedly using a "three wall nick", Annie Yates championed her adversary in three rapid games. In a tight battle at the second position, Captain Josie Iselin succumbed after reversing a two game deficit. Jean Helm, PA's third racqueteer, varied her shots effectively to overcome her challenger in four games.

Following PA losses in the fifth and sixth spaces on the scorecard, Katie Leedes used short touch shots to seize the upper hand in her match, tying the score with Harvard at three matches apiece.

Last to come off the courts, the number three seed for the Blue, Walker gave Andover an overall victory. She overcame her rival after five long games; 15-13, 15-9, 9-15, 8-15, and 15-11. Consistently hard hitting enabled Walker to outsteady her opponent throughout the tedious rallies.

DATE OF CONTEST: January 25, 1980

OPPONENT: Choate

WHERE PLAYED: PA

RESULT: Choate 0 PA 7

DATE OF CONTEST: February 2, 1980

OPPONENT: Middlesex

WHERE PLAYED: Middlesex

RESULT: Middlesex 1 Andover 4

DATE OF CONTEST: February 6, 1980

OPPONENT: St. Pauls

WHERE PLAYED: PA

RESULT: St Pauls 5 Andover 2

DATE OF CONTEST: February 13, 1980

OPPONENT: Dartmouth "B"

WHERE PLAYED: P.A.

RESULT: Dartmouth 5 Andover 2

Dartmouth Nips Girls

by JENNIFER ROSS

No matter how hard they try, the girls on the Varsity Squash team cannot pull themselves out of their losing slump. As the season winds down, the squad stands with only one win. PA's loss to Dartmouth, 5-2, on Wednesday did not help these matters much. Typical of the entire season, the girls came so close and in the final points repeatedly had victory snatched from their fingertips.

Yates Rebates

Annie Yates, playing in the number one spot, had one of two victories in the meet. She played an excellent match and beat her opponent in four games. Yates showed great stamina throughout her match and pulled through, winning the deciding game, 16-14.

Playing at the number two spot, Captain Josie Iselin had a rough day, losing in three very close games. Although starting off strong, Iselin's opponent outplayed her in the final points of each game.

PA's third, fourth, and fifth players also had a rough day. Jana Walker, Jean Helm, and Laura Unobsky all lost in three, buckling to the strong play of their tough opponents.

Faith Hawkins, playing number seven, brought back some life to the somewhat disappointed PA squad, winning her match in three games. Hawkins dominated throughout, and gave her opponent no chance to take a breather as she played with pace and well placed shots.

Squash captain Josie Iselin.

photo Kummel

DATE OF CONTEST: February 16, 1980

OPPONENT: Groton

WHERE PLAYED: P.A.

RESULT: Groton 3 Andover 2

DATE OF CONTEST: Feb 20, 1980

OPPONENT: Harvard Freshmen

WHERE PLAYED: Cambridge

RESULT: Harvard 3 - PA 4

DATE OF CONTEST: Feb 23, 1980

OPPONENT: Interscholastics

WHERE PLAYED: Choate

RESULT: PA 4th Place

DATE OF CONTEST: Feb 27, 1980

OPPONENT: Exeter

WHERE PLAYED: Andover

RESULT: Exeter 2 - PA 5

BOYS' SWIMMING

SPORT: BOYS' SWIMMING

YEAR: 1980

CAPTAIN: Norman Hascall & Scott Randall

HOME ADDRESS

MANAGER

HOME ADDRESS

COACH John McClement & Charles Willand

ASSISTANT COACHES

SEASON RECORD

WON-_____ LOST _____ TIED_____

Ned Hascall sweeps throug the water. photo/Kummel

DATE OF CONTEST: December 1, 1979

OPPONENT: ~~Shawmut Athletic Club~~
Melrose Y

WHERE PLAYED:

RESULT: Andover 117 - Melrose 44

DATE OF CONTEST: January 9, 1980

OPPONENT: Harvard JV

WHERE PLAYED: Cambridge

RESULT: Tie - 83 all

DATE OF CONTEST: January 12, 1980

OPPONENT: Loomis-Chaffee

WHERE PLAYED: ~~Voke School - Andover~~ Babson Coll.

RESULT: Loomis-Chaffee 97 - PA. 74

DATE OF CONTEST: January 16, 1980=

OPPONENT: Wellesley High

WHERE PLAYED: Home

RESULT: Andover 107 - Wellesley 60

DATE OF CONTEST: January 19, 1980

OPPONENT: Hotchkiss

WHERE PLAYED: At Hotchkiss

RESULT: Hotchkiss 87 - PA 85

Swimmers Bat

By CHRIS I
and TIM C

A mere second in the final relay determined the boy's swim team's defeat to Hotchkiss, 87-85; however, ther girl's swim team avenged the loss routing Hotchkiss 118-54.

One-three, one-three

Setting the competitive tone that would permeate the contest, the 200 yard medley relay team of Scott Shumway, Jorge Arteta, Scott Malcolm, and Scott Randall seized first in the initial event of the day and Peter Egan, Chris Burke, Gordie Goldstein and Rafael Moscarella placed a

The divers were unable to maintain the unblemished streak. Malcolm achieved second in the one meter diving with Henry Hough following at third. In the 100 yard butterfly, Egan captured first place, and Averill Powers and Rob Sherman outshone the competition in 100 yard freestyle seizing the one-two positions.

More

Trailing the Hotchkiss pace-setter, Hascall pulled at a second place in the 500 yard freestyle. Sherman ensued and seized first place in the 100 yard backstroke. Shumway closely trailed Sherman and raced into second place. Malcolm matched PA's performance in the 100 yard breaststroke, pulling in first, ahead of Randall who pulled in third.

Hair-splitting Finale

Andover plunged into the final event with a marginal two point lead. Aware of the significance of this final event, Andover mounted the starting blocks for the 400 yard freestyle relay race. However, in the final seconds of the last length, Powers was outdistanced by the Hotchkiss opponent.

DATE OF CONTEST: January 26, 1980

OPPONENT: Deerfield

WHERE PLAYED: at Deerfield

RESULT: Deerfield 114 - PA 53

DATE OF CONTEST:	January 30, 1980
OPPONENT:	Dartmouth "B"
WHERE PLAYED:	at Hanover
RESULT:	Dartmouth 93 - PA 73

DATE OF CONTEST: February 2, 1980

OPPONENT: Northfield-Mt. Hermon

WHERE PLAYED: Home

RESULT: PA 99 - NMH - 69

DATE OF CONTEST: February 6, 1980

OPPONENT: USNAPS

WHERE PLAYED: Home

RESULT: PA 85 - USNAP 83

Swimmers Torpedo Naval Prep

by CHRIS BURKE

Co-captains Scott Randall and Ned Hascall opened the week's meets with personal best times to lead Andover's aquamen to a 99-69 victory over a bloated Northfield-Mt.Hermon team. Four days later, the boys lengthened their winning streak by defeating Naval Academy Prep School, 85-83.

Juggling

On the initial event, the 200 medley relay, Coaches Willard and McClement scrambled the first two relays successfully to secure both first and second place over the Northfield team. Randall took first in the fifty yard free, followed by teammate Steve Wong in third place. In the final event of the first half of the meet, the one meter diving, Scott Malcolm took second, and Alex Collett, Andover's newest diver, captured third.

To begin the second half, Hascall's first place time in the 200 yard freestyle qualifies him for the Easterns. Randall ensued, with a first, and also a qualifying time in the 100 yard breaststroke.

To be continued.

In the 100 Fly, Ned Hascall and Rob Shaver placed one two. Senior Averill Powers took a clean first in the 100 Free. In the backstroke Scott Shumway took first while Chris Burke came in third. In the hundred breast, Scott Randall placed first while Scott Malcolm took second. In the final event, scrambled relay teams of Averill Powers, Rob Sherman, Ned Hascall, Gordie Goldstein, Scott Shumway, Steve Wong, Rob Shaver and Rafael Mosscarella placed first and second.

N.A.P.S. Sleeping

Initiating PA's offensive attack in the water on Wednesday, Randall dominated in the 50 yard freestyle for a first, with Averill Powers close behind in second place. In the 100 yard butterfly, Hascall claimed second, while teammate Peter Egan raced in third. Jorge Arteta and Wong then placed and showed in the 200 yard freestyle. Wong, in the following event, the 100 yards of freestyle, captured another third.

After Henry Hough dove in second, Bob Shaver stroked to a second in the gruelling 500 yard freestyle, with Kurt Timken following him in for a third. Scott Shumway, Rob Sherman and Chris Burke swept the 100 yard backstroke. Shumway's first place time in this event qualified him for the Easterns.

Malcolm then breaststroked to a first; Gordy Goldstein captured third behind his teammate. Andover relayed in first to finalize its win.

DATE OF CONTEST:	February 16, 1980
OPPONENT:	Williston Academy
WHERE PLAYED:	Home
RESULT:	Canceled

DATE OF CONTEST: February 20, 1980

OPPONENT: Exeter

WHERE PLAYED: at Exeter

RESULT: Exeter 112 - Andover 59

Red Wave Frustrates PA

by CHRIS BURKE

The Boys' Varsity swim team came up short, losing 112-59 to the superior Exeter squad on Wednesday. Coaches McClement and Willand had trained the Andover team with high performance practices on longer intervals, in anticipation of the meet, but these were to little avail for the PA squad.

Andover began by winning the medley relay with the powerful combination of Scott Schumway, co-captain Scott Randall, Peter Egan, and Scott Malcolm. Co-captain Ned Hascall dazzled the Red with an outstanding two hundred free, capturing first place. Randall and teammate Malcolm led the race in the one hundred breast with Randall just out-touching Malcolm and the other Exeter swimmers. Scott Shumway and Rob Sherman tallied for the remainder of PA's points, placing one-two in the hundred yard backstroke, and bringing Andover's total score to 59 points. PA failed to place in every other event.

DATE OF CONTEST: February 23, 1980

OPPONENT: Easterns

WHERE PLAYED: Lawrenceville

RESULT:

Ned Hascall Swimming Captain photo/File

DATE OF CONTEST: March 1, 1980

OPPONENT: Interscholastics

WHERE PLAYED: Northfield-Mt. Hermon

RESULT: 4th Place

Male Swimmers Succeed in Interschols; Prepare Vigorously for National Meet

The Boys' Varsity swim team had a successful season, finishing fourth out of seventeen teams in the Interschols at Northfield Mount Hermon. Andover boasted twelve strong swimmers in the finals. During te season, Andover tied the phenomenal Harvard squad, a feat never accomplished by any past teams. Leaving the team this year are lettermen co-captain Scott Randall, Averill Powers, co-captain Ned Hascall, Jorge Arteta, Ian Anderson, and Peter Davies. Still, Coaches McClement and Willand expect a good pportion of the team to come back next year, including returning lettermen Rob Sherman, captain-elect Chris Burke, Peter Egan, Scott Malcolm, Kevin Bates, Gordy Goldstein, Kurt Timken, Hap Hough, Steve Wong, Raf Moscarella, and Rob Shaver. With the team's new sprinter, several new swimmers, and intense training, next year's team has a lot of potential for an equally successful season.

Like many distance sports, swimming is a year-round sport. Scott Randall, Peter Egan, and Scott Malcolm are currently training for the prestigious Nationals in Fort Lauderdale, Florida. Maria Elias, Luanne Bates, and Scott Shumway are practicing for Age Groups, Regionals, and AAU Long Course Swim competition.

Co-captain Scott Randall, the senior member of the three competing in the Nationals, is representing member of the Haverhill YMCA Swim team. He is swimming seven events: the 100-yard breaststroke, the 200-yard breaststroke--his specialty, the 50-yard freestyle, and four relays. Randall has been a member of the varsity swim team for four years, and was recently awarded with a letter sweater. In the initial meet of the season against Harvard, he swam t~~personal~~ best times in all three of his events. Randall commented, "The devotion of Coaches Willand and McClement really helped... they would coach us at 6:00 in the morning The hgihlight of the season for both Scott Randall and the entire team was at the Interschols. Randall anchored Andover's medley relay, which placed 3rd in New England. Randall went on to shatter the existing five-year-old school record in the 100-yard breaststroke. He swam his best race of the year, posting a time of 1:03.3, nearly a full second off the record.

The three swimmers practiced extremely hard for the Nationals. They tapered their workouts and cut down on practice time last week to round out their training. Randall hopes to finish within the top 16 in the nation in both the 100-yard and 200-yard breaststroke events. He also has great expectations for the relay competitions.

In regard to next season, Randall expects that the team will be a good one. He commented, "With returning swimmers and additional new talent, the team should finish with a winning record once again."

Scott Malcolm, a Lower in his second year of PA swimming, is the second of the three Andover swimmers going to the Nationals. Malcolm will swim the 100-yard and 200-yard breastroke events. In the 100, his best event, he has set what he calls "A very high goal," to place in the top 25 in the nation. Malcolm will represent the Cambridge YMCA Swim team.

As for PA* Malcolm called the season a success. "It was a lot better than people think," he said. "Even though we had a 4-4-1 year, we tied Harvard, a major accomplishment, and lost a few meets by only a couple of points." Asked about the low points and high points of the year, Malcolm replied, "Well, I'd have to say the low was our defeat at Hotchkiss, 87-85, because we had some problems we could have done without, like sickness, etc., and probably would have won. The high point is easy: that was our fourth place finish in the Interschols. Everyone swam well, and we finished higher than even the coaches expected.

Malcolm's goals for next year are simple: TO SEE THE TEAM PLACE AMONG THE Top 6 in the Interschols, and himself make the finals again in the 100 breaststroke.

Malcolm had one final comment."I'm looking forward to next year with Coaches McClement and Willand, with more than 10 returning lettermen, and Cpatain Chris Burke--I think we'll have a great season."

Peter Egan, the final swimmer attending the Y-Nationals, is a freshman from Bishop North. Pete is competing with the Johnson County YMCA Jets. Peter swims the 500-yard freestyle, 100-yard fly, and 200-yard fly events. He commented, "I really appreciate the chance Mr. Wennik gave us for swimming in the spring." Along with the Nationals, Egan is planning on swimming Long Course this summer. Egan's best stroke is the butterfly.

All three swimmers will be in Fort Lauderdale from April 23-26. With high hopes, they continually strive to shave off each tenth of a second with the possibility of being ranked in the nation.

GIRLS' SWIMMING

SPORT: Girls Varsity Swimming

YEAR: 1979-1980

CAPTAIN: Linda Kent

MANAGER: Catherine Hesser, Chip Beady

COACH: Ms. Diane Sowaine

ASSISTANT COACHES: Buddy Gregory - Diving Coach

SEASON RECORD

WON 5 TIED 0 LOST 5

SQUAD STATISTICS

NAME AND HOME ADDRESS	HEIGHT	WEIGHT	CLASS	POSITION
TRISTAN BATCHELDER CARLETON, N.H.			'82	
LUANNE BATES ANDOVER, MASS.			'81	
ALISON BEAUMONT LAGUNA BEACH, CA.			'83	
ALISON BECKWITH FORT LAUDERDALE, FL.			'81	
COLETTE DEVINE EASTON, MD.			'83	
PATTY DOYKOS METHUEN, MA.			'82	
MARIA ELIAS NORTH ANDOVER, MA.			'82	
MEGHAN HANAWALT ANDOVER, MA.			'81	
SUSANNAH HILL EXETER, N.H.			'83	
LINDA KENT ANDOVER, MA.			'80	
ELIZABETH PELC ANDOVER, MA.			'80	
DIANE PERLOWSKI ANDOVER, MA.			'80	
ELIZABETH RIPPY WELLESLEY HILLS, MA			'81	
HUNTER SLOAN FARMINGTON, CT.			'81	
ALISON SMITH ANDOVER, MA.			'81	

SQUAD STATISTICS

NAME AND HOME ADDRESS	HEIGHT	WEIGHT	CLASS	POSITION
SUSANNE TOLMACH MIAMI, FLORIDA			'80	
CATHERINE HESSER HOUSTON, TX.			'81	MANAGER
CHRYSTINE BEADY NEW HAVEN, CT.			'81	MANAGER

DATE OF CONTEST: Dec. 1, 1974

OPPONENT: Boston Seagles

WHERE PLAYED: Phillips Academy

RESULT: Seagles 66, P.A. 104

DATE OF CONTEST: Jan. 9, 1980

OPPONENT: Harvard Women's J.V.

WHERE PLAYED: Harvard

RESULT: Harvard 92, P.A. 80

Swimmers Tie Harvard; Crimson Halts PA Girls'

By CHRIS BURKE
and DEB NEYMAN

The Harvard Crimson swept over the girls' varsity swim team, 91-81, Wednesday afternoon in Cambridge.

Victorious Commencement

The 200 yard medley relay team of Patti Doykos, Liz Rippy, Beth Pelc, and Captain Linda Kent swam to a first place with a 2:05.80 time to begin the meet. This team had previously broken the school record, with a 2:04.52, last December.

Liz MacDonnell then raced to second place in the 200 yard freeestyle. Meghan Hanawalt closely trailed by four seconds, claiming fourth place. In the 200 Individual Medley, Maria Eliaas and Pelc obtained third and fourth, respectivvely. With a 27.71 time in the 50 yard freestyle, Kent achieved a second place.

take a plunge

The diving team swept second, third and fourth place in the one meter contest, with Alison Beckwith springing in front of Hunter Sloan and Sarah Shumway.

Marias Elias splashed to 1:09.00 in the 100 yard butterfly, less than one second from her record time of 1:08.81 achieved in this year's first meet. Elias placed second, followed by Tolmach and Susannah Hill. The 100 yard freestyle found Hanawalt and Luanne Bates unable to out-swim the Harvard girls, as they were only able to place third and fourth.

back on the board

Incomparable endurance was shown by MacDonnell as she placed second in the 500 yard freestyle. Doykos imitated her peer's fine performance by taking second in the 100 yard backstroke. Rippy used her speed as she captured a blue ribbon in the 100 yard breaststroke with a time of 1:16.51.

A Final Surge

The 4X100 yard relay showed that the Blue mermaids' skills were not yet depleted. Kent, Hanawalt, MacDonnell, and Eliasi sttroked to a 4:05.11 time and first place. Tolmach, Smith, Pelc, and Bates also expended their last bits of energy to come in 14 seconds later in third place.

The Boys'

The boys varsity swim team tied Harvard JV at eighty-three points apiece, in Andovers season opener, Wednesday. A team captain, Scott Randall commented, "Andover's depth of swimmers was a significant factor in the tie Harvard," a perenially tough confrontation.

Andover placed first in only one event, the medley relay consisting of Scott Shumway, Scott Malcolm, Ned Hascall, and Scott Randall. In individual events, Rob Sherman took second in the two hundred yard individual medley and the hundred yard backstroke.

Averill Powers placed second in the fifty and hundred yard freestyle events. Peter Egan took second in the hundred yard fly, and Ned Hascall took second in the five hundred yard freestyle. In a final team effort to win, Rob Sherman, Scott Shumway, Ned Hascall, and Averill Powers took a disappointing second in the crucial four hundred yard freestyle relay.

DATE OF CONTEST: Jan. 12, 1980

OPPONENT: Loomis - Chaffee

WHERE PLAYED: Lawrence Vocational Tech.

RESULT: Loomis - Chaffee 92, PA: 80

Loomis-Chaffee Destroys Blue Swimming Squads

by DEB NEYMAN
and CHRIS BURKE

The Varsity Swim Teams lost both the "home team advantage" and the Loomis-Chaffee meets as the Green lapped the Blue girls, 92-80, and the boys, 97-74, on Saturday.

Mermaids Fileted

The meet began with a bang, as the 200 yard medley relay team raced to a first place. The combination of Patti Doykos, Liz Rippy, Beth Pelc, and Linda Kent clocked a mere 2:05.13. Maria Elias paced the 200 yard freestyle for the Blue with a 2:07.11 for second place. Meghan Hanawalt followed closely to place third. An injured Liz MacDonnell stroked second in the 200 yard individual medley, as Pelc gained third place.

Kent reduced her 50 yard freestyle time by over half a secon, enabling her to obtain first place. Luanne Bates and Alison Beckwith clenched third and fourth, respectively. Hunter Sloan ensued this race by plunging in third in the one-meter diving event.

The grueling 100 yard butterfly concluded with Pelc acquiring a 1:14.52 and a second place; Doykos finished seconds later for a third. Hanawalt overtook the rival swimmers in the 100 yard freestyle, beating out a third place.

Finally

Elias and MacDonnell battled for first and second places during the 20 laps of the 500 yard freestyle. Elias triumphantly swam to time of 5:39.56, with MacDonnell arriving at the finish thirteen seconds later. In the next race, Doykos backstroked into second place after 100 yards. Rippy and Susannah Hill then pulled to second and fourth in the 100 yard breaststroke.

Oh Really?

To tie the meet, the Blue mermaids needed to place first and second. The top two relay teams were evened out by Coach Diane Souvaine in order to acomplish this feat. However, the plan backfired and the hopes of tying were forfeited. The team of Kent, Smith, Hanawalt, and MacDonnell stroked to a 4:07.24 for second place. Tolmach, Beaumont, Bates, and Elias swam to a third place finish.

Males Sunk

In the opening event of Saturday's meet, the boys surged ahead of Loomis Chaffee taking first and third in the two hundred yard medley relay. The team of Scott Shumway, Scott Malcolm, Peter Egan, and co-captain Scott Randall took the first of three Andover golds. Co-captain Ned Hascall took second in the two hundred yard freestyle while Rob Sherman and Egan placed and showed in the individual medley.Averill Powers and Randall came two-three in the 50 yard freestyle.

As the action turned to the one meter diving, the score was 32-30, Loomis Chaffee. Scott Malcolm was able to place second against the highly competitive chaffe diving team. Lacking other divers, Andover lost a possible eleven points; Loomis-Chaffee now lead, 43-34.

In the following swimming events, Peter Egan sped to a first place finish in the 100 yard fly, and Ned Hascall took a close second in the 500 yard free. Sherman and Shumway placed second and third in the hundred yard backstroke.

In the final first place for Andover, Randall raced ahead in the 100 yard breast. Sherman, Shumway, Powers, and Hascall took second in the final 400 yard free relay

Courageous Comeback

PA opened the 200 meter medley relay with a first place. In the 200 yard freestyle, Rob Sherman, Peter Egan, and Steve Wong, swept first, second, and third. Co-Captain Scott Randall took first in the 200 yard individual medley, preceding Co-Captain Ned Hascall's first places in the fifty yard freestyle and the 100 yard butterfly.

The diving events were the only competition in which the Blue failed to place first, as Scott Malcolm and Henry Hough took second and third. Avrill Powers raced for a gold in the 100 yard freestyle. Egan conquered the 500 yard freestyle. Without a challenge from the rivals, Scott Shumway stroked backwards for a first in the final individual event.

Uncontested Victory Scrabble

The Blue's triumphant reign, caused Coach Willand to divide the swimmers into three equal teams for the 400 yard free relay. Even handicapped, the Blue's superior swimmers swept the event.

Pool Trouble

The Blue was also handicapped by their lack of a home pool. The meet was held at Babcock College, since the Andover Memorial Pool was closed a week ago. The PA pool's heat exchanger had been releasing about eight inches of water every day and is currently being repaired in Boston. The varsity swim team should be back in the pool within a few days.

DATE OF CONTEST: Jan. 19, 1930

OPPONENT: Hotchkiss

WHERE PLAYED: Hotchkiss

RESULT: Hotchkiss 54, P.A. 118

DATE OF CONTEST: Jan. 26, 1980

OPPONENT: Cape Elizabeth High

WHERE PLAYED: Phillips Academy

RESULT: Cape Elizabeth 96, PA 76

DATE OF CONTEST: Jan. 30, 1980

OPPONENT: North Suburban Y

WHERE PLAYED: Phillips Academy

RESULT: North Suburban Y 53, P.A. 116

DATE OF CONTEST: Feb. 2, 1980

OPPONENT: Northfield-Mt. Hermon

WHERE PLAYED: Phillips Academy

RESULT: NMH-90, P.A. 82

DATE OF CONTEST: Feb. 6, 1930

OPPONENT: Lawrence Y

WHERE PLAYED: Phillips Academy

RESULT: Lawrence Y , P.A.

DATE OF CONTEST: Feb. 13, 1980

OPPONENT: Andover Y

WHERE PLAYED: Phillips Academy

RESULT: Andover Y 37, P.A. 118

Andover Aquawomen Make Waves, Torpedo North Suburban, Andover Y

By MEGHAN HANNWALT and TRISTAN BATCHELDER

Andover girls' swimming experienced two weeks of varying results. On January 30, they raced to an impressive victory over North Suburban with a score of 116-63. The following Saturday, PA dropped a close meet to Northfield Mount Hermon by a score of 98-80. The other duel with the Lawrence "Y" Wahoos was lost by a score of 89-77. The girls exhibited their depth with an overwhelming victory over the Andover "Y" Seastars, with a dazzling score of 118-37.

North Suburban

Although many of the Blue swimmers were missing due to sickness, PA placed first in every event. The team of Patty Doykos, Liz Rippy, Beth Pelc, and Captain Linda Kent swam to victory in the medley relay. Elias also captured first in the 200 and 800 freestyle. Pelc cruised to a first in the individual medley with Doykos finishing a close second. The awesome pair of Kent and Sue Tolmach placed one-two in the fifty yard freestyle. Hunter Sloan and Alison Beckwith took first and second in the diving competition.

Pelc captured yet another first in the hundred yeard Butterfly with Suzanne Kall and Alison Beaumont taking third and fourth respectively. Kent broke a minute in the hundred yard freestyle placing first and Luanne Bates swam her best time in the five hundred yard freestyle, nabbing third place. The Backstoking team of Doykos and Alison Smith swept the first two postition in the hundred backstroke. Breastroker Rippy captured first in her event and Tristin Batchelder pulled in a close third. The girls then got together in the four hundred relay to take first, third, and fourth places.

Lawrence

The girls then lost in a very tight meet to the Lawrence "Y" Wahoos. Maria Elias proved to be the team's strength as she stroked to a first place finish in both the two hundred and eight hundred yard freestyle events. Pelc also swam to a second place in the two hundred Individual Medley and the hundred yard Butterfly. The score after the fifty yard freestyle event was a close 26-36.

Divers Hunter Sloan and Alison Beckwith helped close the gap by capturing first and second places respectively. The score was tied after the Butterfly event and again after the five hundred yard freestyle race, with Luanne Bates adding points to the score by stealing thrid place in the freestyle event . Wahoo's backstrokers proved to be too much for the Blue as Doykos and Hanawalt managed only to take third and fourth places. Liz Rippy once again proved her breaststroking ability by touching out her opponents to gain first place. The relay team of Sue Tolmach, Bates, Diane Perlowski, adn Elias came in a close second to end the meet.

NMH Manages a Win

The meet with NMH was characteristically close, yet the Blue came up short again,82-90.

PA started off impressively with a first place and a new school record in the medley relay by the team of Patty Doykos, Liz Rippy, Beth Pelk, adn Linda Kent. Maria Elias managed a second place in the two hundred free with Bates following in a close third. Dovkos swam to a first in the Individual Medley with Pelc and Rippy managing third and fourth respectively. Captain Kent could only manage a close second in the fifty yard freestyle.

As diving started, Hunter Sloan and Sarah Shumway managed to place first and fifth, giving Andover the lead. This advantage was lost and it was after the swimming events starfed again, and it was never regained. Kent once again broke a minute in the hundred yard freestyle, swimming to a first place. Northfield's Golden was too much for Elias in the five hundred free and Keggi managed to outstroke Doykos in the backstroke. Everyone's time went down in the backstroke with Hill placing third and fourth. Rippy stroked to a first in the hundred breastroke with Batchelder and Sloan doing their best to add points to the total. The Andover four hundred free relay fell to a strong NMH relay team.

Andover slaughtered by PA swimmers

Swimming different events unfamiliar to many, the girls' team overwhelmed the Andover 4 Seastars. The excitement started when the personalities of some members of the Blue squad decided to show off their bodies by wearing bikinis that were available for use to the warm-up. They changed in time to catch first in every event except for the first impressive performances were shown by Colleter Devine in the Individual Medley, Beckwith in diving, and Pelc in the hundred yard breastroke. Patty Doykos, Luanne Bates, and Meghan Hanawalt swept the fifty yard free; Bates, Doykos, and Pelc swept the five hundred yard freestyle. Hanawalt captured first in the hundred yard free with Alison Smith following a close second. Smith also stroked to a first in the hundred yard backstroke. Adding to the score, Tristin Batchelder pulled to a second in the hundred yard breastroke. The relay teams of Hanawalt, Bates, Elias, Kent, Beckwith, Hill, Devine, and Perlowski finished one-two to add the final touch to the Blue's impressive victory

DATE OF CONTEST: Feb. 20, 1930

OPPONENT: Phillips Exeter

WHERE PLAYED: Exeter

RESULT: Exeter 96, P.A. 76

DATE OF CONTEST: Feb. 24, 1980

~~OPPONENT~~: Independent Schools Girls Eastern

WHERE PLAYED: Phillips Academy

RESULT: Peddie School 348

Phillips Exeter - 126

Northfield-Mt. Hermon - 121

Phillips Academy 103

Pingry - 27

Thayer - 23

Hebron - 11

DATE OF CONTEST: March 2, 1980

~~OPPONENT~~: Interscholastics

WHERE PLAYED: Northfield - Mt. Hermon.

RESULT:

BOYS' TRACK

SPORT: Boys Track

YEAR: Winter 1980

CAPTAIN: John Burgess
Jeffrey Hill

MANAGER: Jane Shattuck, Tamara Jones

COACH:

ASSISTANT COACHES:

SEASON RECORD

WON 8 TIED ____ LOST 1

SQUAD STATISTICS

NAME AND HOME ADDRESS	HEIGHT	WEIGHT	CLASS	POSITION
Michael Abele Andover, MA	5'8"	120 lbs	U	two mile
Arthur Anderson Brooklyn, NY	5'11"	190 lbs	S	shot put
Christopher Bedell Andover, MA	5'9"	130 lbs	U	mile 1000 yd
John Burgess Milton, MA	6'0"	170 lbs	U	1000, 600 mile, mile relay two mile
Harry Chong New York, NY	5'9½"	138 lbs	S	long jump
Ernie Castello Andover, MA	5'9"	145 lbs	U	50 yd dash 50 yd hurdles
Deane Dolben Reading, MA	6'3"	205 lbs	S	shot put
David Donahue North Andover, MA	6'3"	155 lbs	S	high jump high hurdles
David Fanning Cumberland Foreside, ME	6'3"	170 lbs	S	600 mile relay
Kurt Geitz Suffield, CT	5'10"	150 lbs	S	hurdles
Thomas Harvey Arlington, VA			S	long jump
Jeffrey Hill Old Hickory, TN	5'10"	147 lbs	S	50 yd dash long jump
Philip Krohn Portland, OR	6'0"	165 lbs	S	1000 mile
Matthew Lenoe Andover, MA	6'4"	215 lbs	U	shot put
Matthew Perkowski Charlottesville, VA	6'0"	160 lbs	S	50 long jump high jump

SQUAD STATISTICS

NAME AND HOME ADDRESS	HEIGHT	WEIGHT	CLASS	POSITION
Andrew Pickens Fairfield, OH	6'3"	170 lbs	S	pole vault
Nicholas Porter Hartland, WI	5'9"	147 lbs	L	600 mile relay
John Proverbs Barbados, W. Indies	5'10"	140 lbs	S	pole vault
Eden Quainton Washington, DC	5'9"	150 lbs	S	pole vault
Sean Rynne Lowell, MA	6'1"	175 lbs	U	high jump pole vault
Alfred Sciabarassi Queens Village, NY			S	shot put
F. Courtney Shriver New York, NY	5'7"	138 lbs	L	pole vault
Joseph Sutherland Darien, CT	5'7"	140 lbs	U	50 yd dash 4x440 relay
Kenneth Taylor Andover, MA	5'11"	175 lbs	U	50 yd dash long jump
Ming Tsai Dayton, OH	5'10"	140 lbs	S	600 mile relay
Bennett Yort Honolulu, Hawaii	5'8"	142 lbs	S	1000 1 mile 2 mile

DATE OF CONTEST: December 1, 1979

OPPONENT: Haverhill

WHERE PLAYED: Andover

RESULT: Andover 63
Haverhill 37

DATE OF CONTEST: January 12, 1980

OPPONENT: NAPS NFA

WHERE PLAYED: Andover

RESULT: Andover 57 ½
NAPS 42 ½
NFA 18

Tracksters Sweep Tri-Meet

By TIM CLARK

The Boy's Varsity Track Team remained the only undefeated boy's team this winter, after an impressive victory over Naval Academy Prep School and Norwhich Free Academy, 57.5 — 42.5 — 18.

Bennett Yort paced the two mile run, out-distancing his adversaries with a time of 9:52. Co-Captain Jeff Hill long-jumped 21'5", the best leap of his career. Hill led the Blue in a sweep of this contest. Rockwell proctor Todd Harvey took second with a 20'4" flight and Harry Chong placed third.

Three Break-Aways

With only three events remaining, Andover and Naval Academy Prep were tied. John Proverbs aided the Blue by triumphing in the pole vault competition. John Burgess ensued with a victory in the 1000 meter race. Andover completed the afternoon by conquering the four man relay.

John Burges finishes first in the 1000 meter race. photo Kummel

DATE OF CONTEST: January 19, 1980

OPPONENT: Killingly

WHERE PLAYED: Andover

RESULT: Andover 75
Killingly 20

Bennett Yort won the mile and two mile races against KHS and took the 1000

photo/Hoch

DATE OF CONTEST: January 23, 1980

OPPONENT: Dartmouth

WHERE PLAYED: Andover

RESULT: Andover 70
Dartmouth 25

PA Track Overwhelms Killingly High; Dartmouth Destroyed: Fourth Victim

By HARRY CHONG
and MATT PERKOWSKI

Two victories this week, against a weak Killingly squad and a team of Dartmouth "no-shows", 70-25, make the track team the only undefeated team this season.

Killingly Killed

As the Killingly meet opened, Graham's squad of long jumpers set the tone for the day by keeping its opponents scoreless for the third consecutive time this year. Jeff Hill locked up first with a 21'1" jump, while Todd Harvey and Matt Perkowski clinched second and third, respectively.

In the shot put Al Sciabarassi won with a distance of 50'. He was supported by Artie Anderson, who took third.

Dave Donahue and Sean Rynne continued the field event domination with leaps of 5'10" and 5'6" respectively to capture first and third in the high jump. To culminate the field events John Proverbs, Courtney Shriver, and Andy Pickens swept the Pole Vault. Proverbs took first by vaulting eleven feet.

On the Track

Not wanting to be outdone by the field competitors, the runners won their events just as convincingly. In the 50-yard dash Joe Sutherland, with a 5.7 time, clinched first. Hill followed Sutherland, placing third. Kurt Geitz and Donahue combined for a one-two in the hurdles to finish off the dashes.

Oh Really?

In the middle and long distances Bennett Yort contributed to the winning effort with a first place finish in both the Mile and Two Mile. Andover's depth of talent proved itself as Chris Bedell took second in the Mile and third in the 1000, while John Wilson finished second in the Two Mile.

Phill Krohn and John Burgess contributed with a first in the 1000 and a second in the 600, respectively. The relay team of Burgess, Geitz, Ken Taylor and Sutherland rounded out the scoring with a winning time of 3:49.3. The best was yet to come, however, as Sciabarassi anchored Coach Lou Bernieri's army of shot putters to a thrilling victory in the non-scoring "Weightmen Relay." Coach Scott Royce termed it a "playgirl fantasy."

Dartmouth No-Shows

Prior to Wednesday's meet, the pressure of keeping PA's winning streak alive against a college team created a tense atmosphere but this atmosphere was soon extinguished as Dartmouth announced that only two competitors would enter the field events. Consequently Andover swept the Long Jump, Pole Vault and Shot Put. The "Big Green" only picked up a third in the High Jump, due to Dave Donahue's 5'10" jump, which tied his best height this season.

Dashers Excel

Despite the lack of competition many Andover runners, most notably Donahue and Joe Sutherland, put forth their best efforts and this showed in their times. Donahue nipped Kurt Geitz to post a 7.0 in the 50-yard Hurdles, the best performance by a hurdler this year. Likewise, Sutherland burst out of the blocks for a 5.6 in the 50-yard Dash and a personal best.

The bulk of Dartmouth's entries were in the middle and long distance events, but this did not stop the Blue from winning, as Andover was victorious in both the 1000 and Mile Relay. Dartmouth made a clean sweep of the Two Mile, but its victories in the 600 and the Mile were not so easy, as they barely edged the Andover runners.

Yort Strikes Again

Bennett Yort has been the mainstay of the distance team all season long. His superb performances on Wednesday further reinforces his position. Having led for most of the Mile, Yort was beaten by a stride as he recorded a 4:36, just .9 off the winner. Yort gained sweet revenge later, however, when he won the 1000 with a time of 2:25, beating the same opponent by ten yards.

In the 600 Dave Fanning was deprived of a victory after two unsuccessful attempts to take the lead. Following close behind was Nick Porter, who passed a Dartmouth runner for third place. The Two Mile was the only event in which Andover did not place.

In the closing event the Relay team of Sutherland, Ernie Costello, Geitz and Ming Tsai held on to an early lead to win with a time of 3:50.2

Athlete of the Week

On a sparkling team, namely the undefeated boys' varsity track squad, it's normally difficult for an individual to shine particularly brightly. But Athlete of the Week John Proverbs has done just that. Poverbs, a pole vaulter of four years, has risen to the highest ranks of the Andover sports community. Not only has he taken first in each meet thus far in 1980, but he is destined to remain undefeated.

photo/Hoch

DATE OF CONTEST: January 26, 1980

OPPONENT: New Britain

WHERE PLAYED: Andover

RESULT: Andover 76 ½
New Britain 18 ½

Relayers, like the track team, have yet to lose. photo/Kummel

PA Track Record Untainted

By HARRY CHONG

Hopes for a tough meet vanished once again as the boys' track team stomped on New Britain 74.5-20, capturing all but two first places, and sweeping five events.

Field Domination

As always, the field competitors performed remarkably, and when the dust cleared after the four field events were over the scoreboard read:Andover,35.5,New Britain,10.

John Proverbs proved his Athlete of the Week honor was no mistake as he vaulted 12' to capture yet another first in the Pole Vault. Courtney Shriver and Andy Pickens followed in second and third, respectively.

In the high jump,Dave Donahue again led the field with a 5'10" jump. Sean Rynne clinched a decisive second, but lower Femi Obi tied for third, thus allowing New Britain its only points in the field events.

Long Jumpers Soar

Going into the meet there was pressure on the long jumpers to keep their "sweeping streak" going, for they have yet to be scored upon. It was an easy sweep, however, as three jumpers soared over twenty feet. Jeff Hill leaped 20'11 ¼" to capture first. Right behind him was Todd Harvey,jumping 20'7 ½". Matt Perkowski jumped 20'3 ¼" for third place.

To conclude the field competition Al Sciabarassi led Deane Dolben and Artie Anderson to a clean sweep of the shot put, with a distance of 49'1/2".

No Plateau

Keeping in mind Coaches Graham and Richards' advice about "not reaching a plateau," the runners strove to better their times. As a result there were personal bests in the 600 and 1000.

Leading the sprinters, Joe Sutherland clocked a superb 5.5 in the 50-yd Dash trials. He followed with a 5.6 in the finals to clinch first. Completing the sweep were Jeff Hill and Ken Taylor.

New Britain claimed the first of its two victories in the hurdles as a Red harrier finished in a fast 6.9. Immediately behind him were the Blue's Kurt Geitz and Dave Donahue

Burning Rubber

Dave Fanning, perhaps pondering on his close loss last Wednesday, clocked a personal best of 1:18.3 in the 600.

The conclustion of the mile saw yet another Bennett Yort victory as Yort won handily in 4:34. Chris Bedell, with a comendable finishing spurt, nabbed third. In the 1000 it was Yort again leading the pack, but Phil Krohn would not let Yort have his way. With a lap to go Krohn accelerated to finish in 2:23, easily his best performance this season.

One of the bright spots in New Britain's day occured in the Two Mile as a Red competitor eked out a first. John Burgess, still recovering from an injury, finished steps behind with a 10:08. Mike Abele clinched third with a strong effort.

There were no bright spots in New Britain' relay,however,as Sutherland, Ming Tsai, Nick Porter and Fanning breezed by with a time of 3:45.4 to conclude the scoring.

DATE OF CONTEST: February 2, 1980

OPPONENT: [illegible]

WHERE PLAYED: Andover

RESULT: 67-28

Breaks Holy Cross

Track Undefeated!

By HARRY CHONG

The Track team emerged with an unblemished 6-0 record from a mild confrontation with Holy Cross last Saturday. Holy Cross never even challenged PA for the lead, as the Blue swept four events enroute to a 67-28 victory.

Long Jump Streak

Once again Coach Graham's long jumpers kept their "sweeping streak" intact. Co-captain Jeff Hill took first, as usual, with a 20'10 3/4" leap. Todd Harvey, on his final attempt, captured second with a strong 20'1" jump.Following closely, Harry Chong took tird to complete the sweep.

Inspired by the long jumpers, the pole vaulters also swept their event. John Proverbs led the field with a height of 11'6". Andy Pickens and Eden Quainton nabbed second and third, respectively.

In the High Jump, Dave Donahue made three noble attempts at 6'0, but he failed to clear the bar. His height of 5'10" still gave him the victory, however, a crucial one because Holy Cross grabbed the other two places.

Trouble for Shot Putters

For the first time this season, Coach Lou Bernieri's army of shot putters encountered trouble. The stiff competition of Holy Cross surrendered only third place to PA's Sciabarassi.

At the conclusion of the field events, PA enjoyed a 24-12 lead. A long-legged Holy Cross runner captured first in the hurdles to narrow the margin, but the Blue took the other two places. Kurt Geitz and Donahue finished in a virtual deadlock for second and third respectively.

The sprinters quickly dispelled Holy Cross's hopes of obtaining the lead by sweeping the race for the second consecutive week. It was Joe Sutherland once again, leading the pack with a 5.6. Complementing Sutherland were Kenny Taylor and Hill.

600 Sweep

In the 600, Dave Fanning clocked a 1:18.4, paving the way for the first sweep of the event this season. Fanning's time was just one tenth of a second off his personal best. In a surprise move, Sutherland entered the 600 for the first time, yet finished only steps behind Fanning for second. Nick Porter finished third to complete the sweep.

Bennett Yort added another race to his long list of victories, as he coasted to a win in the Mile. Pulling ahead with seven laps to go, Yort was never challenged as he clocked a 4:35.4.

Battle in the 1000

The most exciting event of the day was the 1000 meter run, in which Yort and Phil Krohn battled to the wire. Krohn led for most of the race, but Yort's spectacular final kick caught Krohn for a 2:25.6 tie. The friendly rivalry in the 1000 has pushed both Krohn and Yort to better performances.

The Two Mile was not as close as the 1000; with five laps to go a Holy Cross runner took the lead and stayed there. Co-captain John Burgess earned a second with a strong effort of 10:08.

In the relay, Fanning anchored the squad of Geitz, Ming Tsai, and Porter to an easy victory. The relay team, like the long jumpers, are undefeated this season.

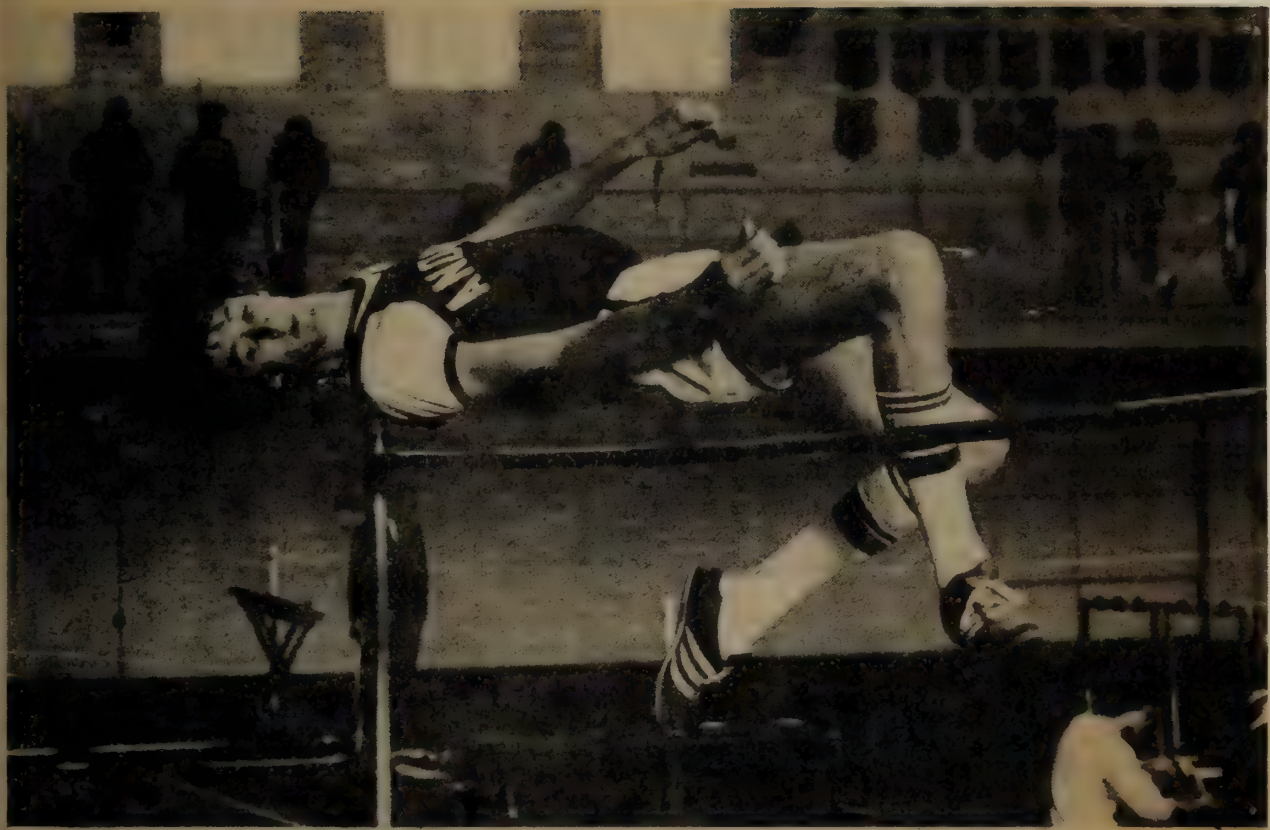

David Donahue high jumped 5'10" for another first place.

photo/Kumme

DATE OF CONTEST:

OPPONENT: MIT

WHERE PLAYED:

RESULT: Andover 66 - M.I.T. 29

DATE OF CONTEST: d Feb o

OPPONENT:

WHERE PLAYED:

RESULT:

Athlete of the Week

For the second time this term, the Phillipian sports pages choses to recognize a member of PA's phenomenal boy's track team. In last Wednesday's meet against the Harvard Crimson, Fanning broke an unofficial school record in the 600 with a time of 1:13.5 minutes. Fanning also turned in the fastest Andover time in a leg of a 440 relay. His time here was 51.5 seconds.

The staff wishes to apologize for the absence of the article due to the pressures of deadlines, but assures its readership of the presence of one next week.

photo/Kummel

DATE OF CONTEST: Wed Feb 27

OPPONENT: [illegible]

WHERE PLAYED: Andover

RESULT:

WRESTLING

SPORT: Wrestling

YEAR: 1980

CAPTAIN: Jon Talcott

Duncan MacFarlane

MANAGER:

COACH: N. Kip

ASSISTANT COACHES: N. Smith, J. Lux

SEASON RECORD

WON 7 TIED 0 LOST 6

FOURTH PLACE CLASS "A"
INTERSCHOLASTIC
TOURNAMENT

WRESTLING 1980

SQUAD STATISTICS

NAME AND HOME ADDRESS	HEIGHT	WEIGHT	CLASS	POSITION
Mike Ain.			S	110 lb
Geoff Phelps			S	115 lb
Scott Smith			U	121 lb
Tony Biensfock			U	127 lb
Tom Sylvester			U	133 lb
Burke Dempsey			S	138 lb
Rodney Muse			U	145 lb
Duncan MacFarlane			S	152 lb
Jon Talcott			S	160 lb
Roger Hinkson			S	167 lb
Mark Peter			S	177 lb
Scott Murphy			S	UNL.

DATE OF CONTEST: SAT. JAN 12

OPPONENT: WORCESTER ACAD

WHERE PLAYED: ANDOVER

RESULT: WORCESTER 33
PA 26

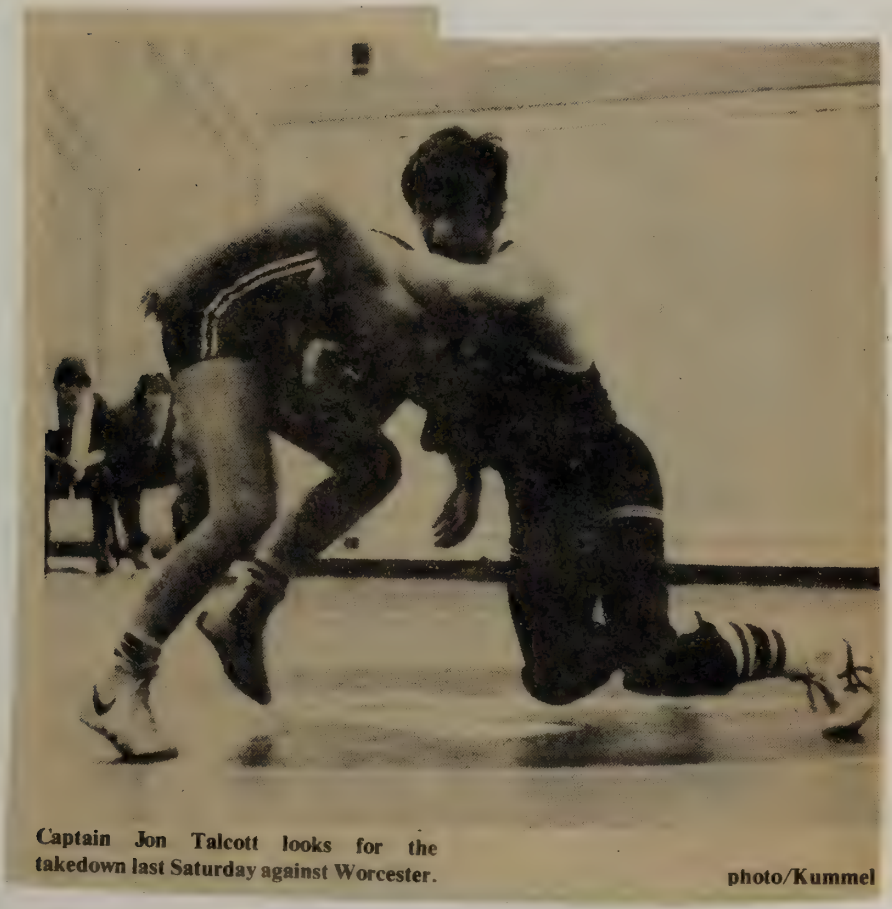

Captain Jon Talcott looks for the takedown last Saturday against Worcester. photo/Kummel

DATE OF CONTEST: WED JAN 16

OPPONENT: GOVERNOR DUMMER

WHERE PLAYED: " "

RESULT:

GDA 30
PA 26

DATE OF CONTEST

OPPONENT:

PHILLIPIAN

RESULT:

PA Wrestlers Drop Two

By ALAN HOWARD

The Andover Wrestling team faltered in the final minutes of Saturday's match as a surprisingly skillful Worcester Academy upset the Blue, 33-28.

Governor Dummer, the team came closer to victory, but, once again, victory eluded the Andover squad, 30-27.

Saturday's Child

Worcester has in past years, usually been considered the doormat of Andover's division. The new decade, however, brought "their best squad in eleven years," PA wrestling coach Nicholas Kip, commented.

However there were bright spots for the home team. Three pins were registered, as Smith and Burke Dempsey each scored first period victories, while Rodney Muse, an overwhelming underdog, pinned his PG opponent late in the third period. Tom Sylvester, and co-captains Duncan MacFarlane and Jon Talcott all scored victories by decision.

Andover's performance was outclassed, however, as Worcester scored pins in the 167, 177, and unlimited weight classes, to win by five team points.

Early Maroon Takedown

Against Worcester, Andover's hopes for victory were dashed early as four of the first five weight class grapplers fell to defeat. Scott Smith and Tom Sylvester wrestled well but lost to the Morrison brothers, while Geoff Phelps scored PA'S only early victory.

PA hopes improved briefly as Andover's next four wrestlers won easily. Burke Dempsey and Duncan MacFarlane won by decision, while Rodney Muse and Jon Talcott scored pins. MacFarlane came up with the highlight of the day, a perfect fireman's carry, during his bout.

Deeper, deeper....

PA's comeback fell to the mat when two GDA wrestlers scored pins in the 167 and 177 pound classes. Scott Murphy was the only successful heavy weight. Murph practiced every conceivable move on his opponent but was unable to pin him; he won 21-3.

Andover's next wrestling meet is Saturday against Melrose High.

Jon Talcott looks for the ... last Saturday against Worcester.

photo/Kummel

DATE OF CONTEST: SAT JAN 19

OPPONENT: MELROSE HIGH SCHOOL

WHERE PLAYED: PA

RESULT:

MELROSE	31
PA	26

DATE OF CONTEST: WED JAN 23

OPPONENT: MILTON ACAD.

WHERE PLAYED: ANDOVER

RESULT:

MILTON	25
PA	42

DATE OF CONTEST:

OPPONENT:

WHERE PLAYED:

RESULT:

Reversal on Wednesday

Out for blood following the unfortunate Melrose loss, and psyched to beat a 6-0 Milton team, Andover finally broke out of its losing ways to demolish Milton. "By far the best effort of the season" was the concensus of the Andover squad, "We were ready."

Indeed PA was. Tony Bienstock and Jeff Hunt, who was replacing an ill Dempsey, both scored early pins in their first varsity matches. Geoff Phelps and Tom Sylvester won by decisions, while in the heavier weight classes, Duncan MacFarlane and Jon Talcott continued their winning ways. MacFarlane again could not keep his opponent down, and won by superior decision, 14-1. Talcott, however, won-by-fall in the third period.

Pins

Roger Hinkson, wrestling at 167 pounds, turned in his best performance of the season, pinning his opponent in one minute and six seconds.

In PA's final match, Scott Murphy proved that, yes, certain heavyweights can wrestle on the mat. Murphy pinned in the third period.

Wrestlers Humble Milton

By ALAN HOWARD

This week past the Andover wrestling team first discovered a unique method for dropping a meet, and then caromed from the defeat to humiliate a previously undefeated squad. The loss came at the hands of Melrose High, 31-26, while PA conquered prep-school rival, Milton, 42-25.

Technicality

Andover was tripped up against Melrose because of a pre-arranged agreement, adapting the different high school weight classes to prep school weights. Leading by one team point with the regularly scheduled weight classes completed, PA was obliged to include a 100 pound bout, according to high school rules. This extra match turned an apparent Andover victory into a disheartening defeat.

Melrose High was the best squad Andover has faced this season, according to Coach Kip. The team was well conditioned, and all of the High School's wrestlers used their ability to an optimum. The PA squad was equal to the challenge, however. Geoff Phelps and Scott Smith gained early victories, and, after two close losses Burke Dempsey narrowed the gap with an impressive win.

Aces

Captains Duncan MacFarlane and Jon Talcott turned the score around with strong victories, with Talcott pinning. MacFarlane and Talcott, along with 138 pounder Burke Dempsey, remained undefeated in individual matches. Scott Murphy closed out the regulation meet by pinning his opponent with a headlock, a move which is becoming a trademark among several Andover wrestlers. Murphy's win set the stage for the fateful "tie" breaking match.

7

DATE OF CONTEST: SAT. JAN 26

OPPONENT: ST. PAUL'S SCHOOL, NORTHFIELD-MT. HERMON

WHERE PLAYED: PA.

RESULT:

SPS	15
PA	35
NMH	14
PA	35

PA Wrestlers Seize Tri-Meet

In the world of sports, where upsets of varying natures are commonplace, it is a very satisfying experience for a team to preform exactly as expected.

Take Andover's wrestling meet at home last Saturday as an example. PA was billed as being capable of beating both Northfield-Mt. Hermon and St. Paul's School in the two simultaneously wrestled dual meets. Yet the interlocking format arranged the individual matches in such a way that PA was actually trailing St. Paul's upon entering the third and final round.

Four of Andover's big guns were due to grapple SPS adversaries in that round, yet none were assured of success. Scotty Smith, Burke Dempsey, Duncan MacFarlane and Scott Murphy each won in this round,placing PA decisively ahead of SPS, 35-15. PA stopped NMH, 35-14.

Standouts

Exactly half of Andover's team went undefeated for the day. Geoff Phelps won both his matches in style, pinning his St. Paul's opponent in 5:57 minutes and decking his NMH adversary in one minute.

Heavyweight Murphy turned in his best performance of the year ending his SPS match in the second period, and taking the Mt. Hermon co-captain Jon Wooster, 5-2. Murphy clearly exhibited his superiority on the feet, claiming two takedowns in that match.

Undefeated

Co-captain Jon Talcott remained undefeated by routing SPS captain Joel Peltier, 19-8. Talcott put Peltier on his back three times during the six minute contest. Talcott apparently ran out of gas in his second bout;however,he still managed a 9-7 victory.

At 138 pounds, Burke Dempsey also won twice by stopping his SPS adversary 5-0 and his NMH opponent, 2-1. 167 pounder Roger Hinkson beat both his opponents by identical 8-2 scores, while co-captain Duncan MacFarlane earned two win-by-falls.

Meanwhile...

Uppers Rodney Muse and Smith each split the difference for the day. Muse just nipped his Mt. Hermon adversary, 6-5, but dropped his SPS bout, while Smith won 4-0 against St. Paul's, but was pinned with five seconds to go in his NMH match.

Marc Peter, at 177 pounds, collected a forfeit against NMH,but lost to his St. Paul's challenger after putting him on his back twice. Tony Bienstock, Thomas Sylvester, and Mike Ain all came up winless for the afternoon.

Heavyweight Scott Murphy overwhelmed both opponents Saturday. photo/Hoch

DATE OF CONTEST: SAT FEB. 2

OPPONENT: XAVIER BROTHERS HIGH

WHERE PLAYED: PA

RESULT: X.BS 15
PA 56

Wrestlers Trounce

By LAURA BULL

Andover wrestling thoroughly trounced a much inferior Xavier Brothers High School squad 52-15 at home last Saturday.

Geoff Phelps turned the twelve point deficit, given to Xavier after forfieting two hight school weight classes that PA lacks, completely around with a win-by-fall in the second period. Phelps displayed complete domination over his adversary in the three minutes of exercise that he received.

Blaise Zerega made headlines next in the 121 pound class. Lacking the services of a sick Scotty Smith, PA turned to Zerega to fill the vacency. Only a junior, Zerega aptly responded. Eighteen seconds after stepped on the mat, Zerega stepped off the victor. His win-by-fall is the fastest for Andover yet this year.

Way to go.

Andover registered three more pins on the day. In a brutally straining match, 138 pounder Burke Dempsey pinned his avenger in five minutes of work. The co-captaining team of Jon Talcott and Duncan MacFarlane also claimed pins for the afternoon. Both matches were impressive: together they were on the mat a total of only two minutes.

In a clearly decisive match Thomas Sylvester defeated his opponent 11-0. Tony Beinstock, wrestled to a similar victory, winning 9-0. Roger Hinteson battled both his health and his XBHS challenger, yet came up on top of both, 7-3.

DATE OF CONTEST: WED FEB 6

OPPONENT: LOWELL HIGH, CONCORD-CARLISLE HIGH

WHERE PLAYED: PA

Wrestlers Split Tri-Meet

by DEB NEYMAN

Andover faced two tough, well conditioned high school teams last Wednesday. The Blue mat men narrowly edged Concord Carlisle, 26-25, but found the number one ranked Lowell squad too much to handle, and lost the meet, 35-14.

Light Weights

Concord-Carlisle dominated throughout the lower weight classes, as PA only tallied nine points, six of which resulted from a forfeit. In the 121 pound weight class, Scott Smith pinned his adversary with 5:36 remaining in the third period.

Upper Classmen

LOWELL	40
PA	16
C.C	25
PA	26

DATE OF CONTEST: WED FEB 13

OPPONENT: MASCONOMET

WHERE PLAYED: PA

RESULT:

PA -- 22
MASCONOMET 25

DATE OF CONTEST: SAT FEB 23

OPPONENT: DEERFIELD, TABOR

WHERE PLAYED: DEERFIELD

RESULT:

DEERFIELD	11
PA	55
TABOR	23
PA	30

Standout Wrestler Burke Dempsey looks for a turk. photo/Marron

Talcott Out

Wrestlers Take Tri-meet

By JENNIFER ROSS

Andover Wrestling continued its up and down ways, concentrating its efforts on the Interscholastic Tournament and the teams it would meet there tomorrow. Andover dropped its non-league match last Wednesday by the close score of 25-22 to a tough Masconomet Regional High School.

But the biggest story for the dozen team members this week took place Saturday. Andover beat both Deerfield and Tabor, 52-11 and 30-23, respectively, but perhaps more importantly, PA lost the services of co-captain John Talcott who received an injury to the shoulder which will keep him out for the remaining two weeks of the season.

Masconomet

PA started slowly against Masconomet last Wednesday sustaining losses in most of the lower weights. Burke Dempsy and Rob McCurrach scored the only two wins in the lower weight classes. McCurrach, wrestling at 115 lbs, won a close match by decision 3-1, while Dempsy, at 138 lbs, wrestled a good, solid match to shut out his opponent, 9-0.

Co-captain Duncan MacFarlane reversed the trend at 152 lbs. MacFarlane outpowered his opponent to win by a fall with five seconds left in the first period. Talcott immediately followed at 160 lbs and wrestled the most exciting match of the day, winning by decision, 8-2. Twice in the second period, Talcott had his opponent inches away from a pin.

Hinkson Hustles

The PA surge was kept alive with Another exciting match by Roger Hinkson Hinkson, wrestling at 167 lbs. got off to an aggressive start with quick precise moves, pulling his opponent off guard as good set-ups should. Two minutes and forty-eight seconds into the match, Hinkson detected his MHS opponent in what was perhaps his most aggressive display to date.

Deerfield/Tabor

Although Andover beat both Tabor and Deerfield, Saturday was a disappointment because of the loss of co-captain John Talcott for the remainder of the season.

Talcott appeared in good shape in his first match against Deerfield. Wrestling in the 160 lbs. division, Talcott shut out his Green opponent 7-0. Talcott met his undefeated Tabor foe aggressively, repeatedly working the pin. On one try in the first period, his opponent pulled a "wizard", a defensive move putting pressure on the shoulder. Talcott was hurt, yet returned to continue the bout. During the second period, however, Talcott fell on his elbow, causing his shoulder to be dislocated momentarily. Coach Kip, realizing that the injury was serious, forfeited the match.

Otherwise, the day was a success. Against Deerfield, Andover scored eight pins with four of them coming in the first period. PA also won by decision and lost three by decision. PA finished the meet with an impressive 52-11 score, totally dominating the Deerfield squad.

Tabor

Andover was equally successful against Tabor Academy, winning that meet, 30-23. MacFarlane wrestled his shortest match of the season pinning his adversary in twenty eight seconds. Scott Murphy, wrestling at unlimited, also won by a pin at 1:12 in the first period. Burke Dempsy wrestled a strong match, which proved to be one of the most important matches of the day, winning by a narrow margin of two points, 5-3. Scott Smith, Tony Bienstock, Tom Sylvester, and Roger Hinkson all contributed to the PA score with decisive victories over their Tabor opponents.

DATE OF CONTEST: February 23, 1980

OPPONENT: Class A Interscholastic Tournament at Exeter

WHERE PLAYED:

RESULT: 4th Place

DATE OF CONTEST:	March 1, 1980
OPPONENT:	Exeter
WHERE PLAYED:	Exeter
RESULT:	Exeter 27, PA 26

SPRING TERM 1980

SPRING
ATHLETIC SCHEDULE
1980

PHILLIPS ACADEMY
Andover, Massachusetts

* * *

JOSEPH B. WENNIK, Director
Shirley J. Ritchie, Assistant Director
Dept. of Physical Education and Athletics

Telephone
(617) 475-3400
Extensions 190, 191, 192

1980 - SPRING ATHLETIC SCHEDULE - 1980

SATURDAY, APRIL 5

Baseball	Wellesley High (Scrim.)	1:30
Lacrosse (B)	Framingham-South (Scrimmage)	2:00

WEDNESDAY, APRIL 9

Baseball	Kimball Union Acad.	*2:45
Lacrosse (B)	Brown University "B"	*3:00
Tennis (B)	Winchester High	3:00
Tennis (JV I B)	Newton North High	3:00
Tennis (G)	Weston High	3:00

SATURDAY, APRIL 12

Baseball	Lowell High	2:00
Baseball (JV I B)	Lowell High (Scrim.)	2:00
Baseball (JV II B)	Governor Dummer	*2:00
Crew (B)	Kent School (2 boats)	* a.m.
Golf	M.I.T. (Crystal Course)	*1:30
Lacrosse (B)	Noble & Greenough	*2:30
Lacrosse (JV II B)	Governor Dummer JV	*3:00
Tennis (B)	Choate School	*3:00
Tennis (JV I B)	South Portland High	1:30
Tennis (JV II B)	South Portland High	1:30
Track (B & G)	New Britain High	*2:00

WEDNESDAY, APRIL 16

Baseball	Salem State	2:00
Baseball (JV II B)	Brooks	*2:30
Lacrosse (JV I B)	Londonderry H.S.	3:30
Softball	Concord Academy	3:15
Tennis (B)	Tufts JV	3:00
Tennis (JV II B)	Belmont Hill	2:00
Tennis (G)	Concord Academy	3:30
Tennis (JV G)	Concord Academy JV	*3:30
Track (B & G)	Loomis-Chaffee	3:30

SATURDAY, APRIL 19

Baseball	New Hampton	2:00
Baseball (JV I)	Lowell Voke	*1:30
Crew (G)	Molly Upton Regatta	2:00
Golf	Gov. Dummer/Exeter at Gov. Dummer	*1:30
Lacrosse (B)	Tabor	1:30
Lacrosse (JV I B)	Tabor JV	1:30
Lacrosse (JV II B)	Tabor JV II	1:30
Lacrosse (G)	Lawrence Academy	2:30
Lacrosse (JV G)	Lawrence Acad. JV	A.V.
Softball	Lawrence Academy	2:00
Tennis (B)	Bowdoin "B"	2:00
Tennis (JV I B)	Lawrence Academy	2:00
Tennis (G)	Exeter	2:00
Tennis (JV G)	Exeter JV	2:00
Tennis (JV II G)	Exeter JV II	2:00
Track (B)	Deerfield	*2:00

WEDNESDAY, APRIL 23

Baseball	Harvard "B"	*3:00
Baseball (JV I B)	Lawrence Voke	3:00
Baseball (JV II B)	East Jr. High	3:00
Crew (B)	St. John's (3 boats)	2:30
Golf	St. John's Prep.	2:30
Lacrosse (B)	Holderness	3:30
Lacrosse (JV I B)	Middlesex	3:00
Lacrosse (JV II B)	Holderness	3:30
Tennis (B)	Harvard "B"	3:00
Tennis (JV II B)	Brooks	*2:00
Tennis (G)	Radcliffe	3:00
Tennis (JV G)	Notre Dame Academy	3:00
Track (B)	Tabor/Worcester at Tabor	*3:00
Track (JV B)	Lowell High	3:30

SATURDAY, APRIL 26

Baseball	Worcester Academy	*2:30
Crew (B)	Tabor (3 boats)	2:00
Crew (G)	Tabor #3, 2 4's	2:00
Lacrosse (B)	Deerfield	*2:30
Lacrosse (JV I B)	Deerfield JV	*2:30
Lacrosse (JV II B)	Deerfield JV II	*2:30
Lacrosse (G)	Proctor	*2:30
Lacrosse (JV G)	Proctor JV	* A.V.
Softball	Worcester Academy	*2:30
Tennis (B)	Deerfield	*1:30
Tennis (JV I B)	Deerfield JV	*1:30
Tennis (G)	Dana Hall	*2:30
Track (G)	St. Mary's	1:30

WEDNESDAY, APRIL 30

Baseball	Nashua High	2:30
Baseball (JV I)	Nashua High JV	2:30
Baseball (JV II)	Exeter JV II	*2:00
Crew (B)	Harvard (2 boats)	*2:30
Crew (G)	Radcliffe	*4:30
Golf	New Hampton	2:30
Lacrosse (B)	Harvard "B"	*3:00
Lacrosse (JV I B)	Lawrence Academy	3:00
Lacrosse (JV II B)	Lawrence Academy	3:00
Lacrosse (G)	St. Paul's	*2:30
Lacrosse (JV G)	St. Paul's	*2:30
Softball	Winsor School	3:15
Tennis (B)	St. Paul's	*2:30
Tennis (G)	St. Paul's	*2:30
Tennis (JV G)	St. Paul's	*2:30
Track (B)	Harvard "B"/ USNA Prep	2:30
Track (JV B)	Belmont Hill	*3:00
Track (G)	St. Paul's	*2:30

SATURDAY, MAY 3

Baseball	Northfield-Mt. Hermon	3:30
Baseball (JV II B)	Proctor Academy	*3:00
Crew (B)	St. Paul's (3 boats)	*3:00
Crew (G)	St. Paul's (3 boats)	*3:00
Lacrosse (B)	Pinkerton Academy	2:00
Lacrosse (JV I B)	Pinkerton Academy	2:00
Lacrosse (JV II B)	Proctor Academy	*3:00
Lacrosse (G)	Lexington Christian Academy	*2:00
Softball	Cushing Academy	*2:00
Tennis (B)	Harvard	2:00
Tennis (JV II B)	Proctor	*2:00
Tennis (JV G)	Pingree	2:30

WEDNESDAY, MAY 7

Baseball	Dartmouth "B"	*3:00
Baseball (JV I)	Lowell Voke	3:00
Baseball (JV II)	Lowell High JV	3:00
Golf	Rivers	2:30
Lacrosse (B)	Dartmouth "B"	3:00
Lacrosse (JV II B)	Governor Dummer	3:00
Lacrosse (G)	Governor Dummer	2:30
Lacrosse (JV G)	Governor Dummer JV	A.V.
Softball	Keith Hall	*3:00
Tennis (JV I B)	Winchendon School	2:30
Tennis (JV II B)	Lawrence Acad.	2:30
Tennis (G)	Northfield Mt. Hermon	3:30
Tennis (JV G)	Northfield Mt. Hermon	3:30
Track (B)	Dartmouth "B"	*3:00
Track (G)	Governor Dummer	*2:30

SATURDAY, MAY 10

Baseball	Harvard "B"	2:00
Baseball (JV II)	Lowell Voke	1:30
Crew (B)	Middletown High (2 boats)	*1:00
Crew (G)	Middletown High (2 boats)	*1:00
Golf	Exeter/Gov. Dummer at Exeter	*1:30
Lacrosse (B)	Longmeadow	1:00
Lacrosse (JV I B)	Pingree	*3:00
Lacrosse (JV II B)	Billerica	1:30
Lacrosse (G)	Buckingham Browne & Nichols	*2:30
Lacrosse (JV G)	Buckingham Browne & Nichols	*A.V.
Tennis (B)	Dartmouth "B"	*3:00
Track (B)	Andover High	2:00
Track (G)	Andover High	2:00

SUNDAY, MAY 11

Tennis (G)	Hotchkiss School	1:00

MONDAY, MAY 12

Lacrosse (G)	Proctor	2:30

WEDNESDAY, MAY 14

Baseball (JV II B)	Brooks	2:00
Crew (B)	Belmont Hill (#3 boat)	3:30
Golf	Belmont Hill	2:30
Lacrosse (B)	Governor Dummer	*3:00
Lacrosse (JV I B)	Groton	3:00
Lacrosse (G)	Pingree	3:00
Lacrosse (JV G)	Pingree	A.V.
Softball	Dana Hall	3:30
Tennis (JV I B)	Belmont Hill	*3:00
Tennis (JV II B)	Belmont Hill	3:00

SATURDAY, MAY 17

Baseball	Deerfield (dble. header)	*1:00
Baseball (JV I B)	Deerfield JV (dble. header)	*1:00
Crew (B)	Northfield-Mt. Hermon	3:00
Crew (G)	Northfield Mt. Hermon	3:00
Golf	Winchendon School	*1:30
Lacrosse (B)	Northfield-Mt. Hermon	1:30
Lacrosse (JV I B)	Northfield-Mt. Hermon JV	1:30
Lacrosse (G)	Northfield-Mt. Hermon	2:00
Lacrosse (JV G)	Northfield-Mt. Hermon JV	A.V.
Softball	Noble & Greenough	2:00

Tennis (JV I B)	Exeter	2:00
Tennis (JV II B)	Exeter	2:00
Tennis (G)	Exeter	*3:00
Tennis (JV G)	Exeter JV	*3:00
Tennis (JV II G)	Exeter JV II	*3:00
Track (B)	Exeter	2:30

*indicates AWAY contest

BASEBALL
Martin Solomon, Captain
Hale Sturges, Coach

CREW - BOYS
Captain to be elected
Martha Beattie, Coach

CREW - GIRLS
Aimee Thorpe, Captain
Martha Beattie, Coach

LACROSSE - BOYS
Matthew Belman & Domenic Mazzocco, Captains
Paul Kalkstein, Coach

LACROSSE - GIRLS
Robin Aiello, Captain
Shelly Weiss, Coach

SOFTBALL
Kate Thomes, Captain
Charles Willand, Coach

BASEBALL
Martin Solomon, Captain
Hale Sturges, Coach

CREW - BOYS
Captain to be elected
Martha Beattie, Coach

CREW - GIRLS
Aimee Thorpe, Captain
Martha Beattie, Coach

LACROSSE - BOYS
Matthew Belman & Domenic Mazzocco, Captains
Paul Kalkstein, Coach

LACROSSE - GIRLS
Robin Aiello, Captain
Shelly Weiss, Coach

SOFTBALL
Kate Thomes, Captain
Charles Willand, Coach

TENNIS - BOYS
John Niceforo & William Ullman, Captains
Michael Lopes, Coach

TENNIS - GIRLS
Mary Hulbert, Captain
Donald Dunbar, Coach

TRACK - BOYS
David Donahue & Philip Krohn, Captains
John Richards, II, Coach

TRACK - GIRLS
Linda Beane & Stephanie Bemis, Captains
Rebecca McCann, Coach

ATHLETIC ADVISORY BOARD
Domenic Mazzocco, Chairman
Linda Kent, Secretary

BASEBALL

SPORT: Varsity Baseball

YEAR: 1980

CAPTAIN: Martin D. Solomon Jr.

MANAGER: Elizabeth A. Daley

COACH: Hale Sturges II

ASSISTANT COACHES: Bruce Smith ; Andrew J. Cline

SEASON RECORD

WON 12 TIED 0 LOST 3

SQUAD STATISTICS

NAME AND HOME ADDRESS	HEIGHT	WEIGHT	CLASS	POSITION
Charles E. Baldwin IV 131 Newton Street Weston, MA. 02193	6'0"	185	S	Pitcher Outfielder
Mark J. Bellissimo 270 Boston Post Rd. Weston, Ma. 02192	6'0"	175	U	3rd Base
Roland C. Booma III 509 Queensferry Rd. Cary N.C. 27511	6'3"	175	S	Pitcher
David A. Castagnetti 41 Mystic Ave. Medford, MA. 02155	5'11"	195	S	1st Base
James H. Currid 1244 Broadway Raynham, MA. 02767	5'11"	215	S	Catcher
Vincent H. Eruzione 274 Boulton St. Winthrop, MA. 02152	5'5"	140	S	2nd Base
Edward P. Garden 64 Studley Rd. Hyannis, MA. 02601	5'8"	170	S	Shortstop
Richard Gasperoni Jr. 78 Pentride Circle East Falmouth, MA. 02536	5'7"	150	S	2nd Base
James A. Harrington 81 Blackberry Hill Dr. South Kingston, RI. 02879	5'9"	195	S	1st Base Pitcher
Louis W. Kantaros 3 Hickory Lane Canton, MA. 02021	6'0"	175	S	Outfielder
John R. Kerivan 25 Forbes Rd. Westwood, MA. 02090	6'1½"	185	S	Outfielder
F. Stephen Laured Jr. 18 Delano Park Cape Elizabeth, ME. 04107	6'1"	175	S	Catcher
Robert J. Mason Netherby Pitt Bay Rd Pembroke, Bermuda	5'7"	135	U	Pitcher
James D. Moulton R.D. #2 - Arnold Hollow Rd. Brandon, VT. 05733	6'1½"	160	U	Pitcher
Jonathan D. Pelletier 345 Salem St. Andover, MA. 01810	5'11"	170	L	Outfielder

SQUAD STATISTICS

NAME AND HOME ADDRESS	HEIGHT	WEIGHT	CLASS	POSITION
Mark F. Roberge P.O. Box 693 Tripoli, Libya	5'11"	165	S	Pitcher
Michael H. Shorr 386 Mountain Ave. Ridgewood, N.J. 07450	5'6"	157	S	Outfielder
Paul R. Slattery 31 Fremont St. Lowell, MA. 01850	6'5"	220	U.	Outfielder Pitcher
Martin D. Solomon Jr. 187 Woburn Street Andover, MA. 01810	5'10"	160	S	3rd Base

Baseball

By AL JAMES

Although the outfield is yet to be announced, the contenders for the positions all have displayed shotgun arms and inborn fielding ability. However, with the loss of last year's fielders, the outfield may prove to be the weakspot in the squad's defense.

Captain Marty Solomon will handle the hot corner, third base, while returning letterman Ed Garden will fill the short stop position. The rest of the infield is rated post-graduate; Vinnie Eruzione will play up the middle at second base while hockey star, Jim Harrington, and former football giant, Dave Castignetti, are battling it out for the first base position.

Three pitchers will share the rotation duty, each possessing his own style. Mark Roberge will serve as the premier pitcher, throwing his big breaking, roundhouse curve to the mound. Former PA snow king, Chuck Baldwin, will also be on the mound for the Blue. Baldwin is primarily a junk pitcher, relying mainly on an evasive knuckler and a baffling screwball. When it comes time for throwing smoke, Frank Pellitier's fastball will answer the call. If Pellitier can control his pitches he will add yet another dimension to PA's diverse pitching squad.

Experience and offense will be the key to this year's Baseball team's success as the roster lists a team consisting of four new Post-Graduates and several returning lettermen.

The squad's forte is powerful hitting, which is bound to lambaste opponents by cranking out runs. This batting machine, is coached by Hale Sturgess.

Remembering the not yet forgotten words of a Boston Red Sox Manager, Upper Paul Sladdery asserts: "we'll win more than we lose." And while wondering "who's on first?", view their first home scrimmage against Wellesley High on Saturday, April 15.

Picks Up One

—Baseball Drops Opener

By MATTHEW WEATHERLEY-WHITE

The Boys' Varsity baseball team got off to a shaky start this season, dropping its first two games and winning its third. These scrimmages were instrumental in determining the final squad. Both the Blue players and the three teams they faced performed under the pressure of tryouts, thus causing numerous mental and physical errors. Despite this, Coach Sturges felt "extremely pleased" with the team's performance after only twelve days of practice.

Mental Lapses

The first game, against Andover High, on Thursday, was a "weak game mentally" for the team. They had trouble both offensively and defensively, generally due to the team's lack of practice.

Neck-and -Neck to Ninth

Although the Blue was still having troubles offensively in Saturday's 17-5 loss to Wellesley High School, the defense played superbly. The defense made few errors, successfully rescuing the team on several key occasions. Andover's spectacular infield highlighted the scrimmage, but the pitching and all-around fielding were also consistent. The Blue's consistency enabled the squad to remain neck-and-neck with Wellesley until the top of the ninth inning, when Wellesley overtook P.A., scoring two runs.

In game three, against Winthrop High on Monday, the offense finally organized itself, and equalled the defense, bettering Winthrop 6-2. The seven Blue baserunners, only two of whom were walked, scored six runs. This type of consistency may become routine, as the team continues to practice on batting.

The defense played well, also, making the first double play of the season: Captain Marty Solomon covered a grounder to third, threw to Vinnie Eruzione at second, who tossed the ball to Jim Harrington at first. Alert play is fast becoming the trademark of the infield as it shows its skill in handling difficult plays.

Andover bats accounted for four runs in the fifth inning of the six-inning scrimmage, bringing the final score to six to two.

CRACK OF THE BAT: Catcher Jim Currid follows through on a big swing.
Photo/Kummel

DATE OF CONTEST: Saturday, April 12, 1980

OPPONENT: Lowell High

WHERE PLAYED: Andover

RESULT: Andover won, 10-9

Larned Scores Winning Run

Baseball Just Nips Lowell High, 10-9

By TOM STRONG

The Andover Varsity Baseball team opened the season with a come from behind 10-9 victory over a gutsy Lowell High squad. Jim Harrington, relieving Chuck Baldwin in the top of the ninth, picked up the victory. Captain Marty Solomon led the Blue attack with three RBI's while Jack Kerivan drove in the tying run with one of his two hits, setting up the game winning run which scored on a wild pitch.

The starting lineup for the Blue consisted of Jim Harrington at first base, Vinnie Eruzione at second, Eddie Garden at shortstop, Marty Solomon at third base, Lou Kantaros in left field, Jon Pelletier in center and Jack Kerivan in right, with Steve Larned the catcher and Paul Slattery the designated hitter. Mark Roberge pitched the first five innings, allowing only three runs, two unearned and three hits. According to Head Coach Hale Sturges, Lowell did not "start their best pitcher on the mound, although they are a very good team."

Slow Start

Both teams failed to muster an attack in the first two innings. In the top of the third, after two fielders' choices left Lowell men on first and third, a double brought both of them home. Andover rallied back with a run in the bottom of the third to cut Lowell's lead to one. Lowell pushed across a run in the fourth on a suicide squeeze play. In the bottom of the fifth, PA produced two runs on just one hit. Paul Slattery was hit by a pitch, advanced to second on a wild pitch, and scored when Jack Kerivan's infield hit was muffled by the Lowell shortstop. Vinnie Eruzione singled to right field, took second on a fielder's choice and scored on Marty Solomon's double.

PA Picks Up

In the sixth inning, the Blue shelled the Lowell starter for two more runs, increasing the score to 5-3, and forcing the Lowell pitcher to be replaced. Robert Mason relieved Roberge in the sixth and promptly gave up two runs on no hits. In the seventh, Eddie Garden walked, stole second, and came home on Steve Larned's single to left field. With the score 6-5, Andover added two more runs in the eighth inning; Jack Kerivan got to first on an error by the third baseman, stole second, moved to third on a wild pitch, and scored on a sacrifice by Vinnie Eruzione. Jon Pelletier circled the bases on a walk, two wild pitches, and scored on a sacrifice fly by Marty Solomon.

Tight Ninth

Going into the top of the ninth inning, Lowell trailed 8-5. Chuck Baldwin replaced Mason on the mound for PA with little success as Lowell came back with four runs to take a 9-8 lead. All told, the Lowell squad racked the Blue pitching for four hits and four runs, four walks and a wild pitch. Lowell took the lead on a beautifully executed suicide squeeze bunt down the third base line.

Comeback

The Lowell rampage set the stage for some late inning heroics. After Jim Harrington relieved Chuck Baldwin and put out the fire, the Blue went to work. Eddie Garden led off with a walk and advanced to second when Steve Larned reached first on an error by the third-baseman. After Jim Currid struck out, the Blue had one out remaining in the game. With a three and two count on him, Jack Kerivan singled up the middle to score Garden and put Larned on third. Eruzione walked and with Pelletier at bat, Larned scored on a wild pitch.

Blue left-fielder Louis Kantaros slides safely into third base

photo/Warren

Doubleheader

DATE OF CONTEST: April 19, 1980

OPPONENT: New Hampton

WHERE PLAYED: Andover

1st Game

RESULT: Andover won 4 - 0

2nd Game

Andover won 4-3

Baseball Captures First Doubleheader

By TOM STRONG

The PA Boys' Varsity Baseball team swept a doubleheader from New Hampton by scores of 4-0, and 4-3. Mark Roberge pitched a nifty three hit shutout in the opener with timely hitting coming from Jim Harrington, Marty Solomon, and Jon Pelletier. In the second game, James Moulton made his first appearance of the season, pitching five innings and allowing only one earned run. Jim Harrington, in relief of Moulton, picked up his second win of the season. A key error in strategy by New Hampton helped the Blue to victory in the second half of the twin bill. The sweep gave the Blue a 3-0 record heading into the Harvard game Wednesday.

In the first game, Andover began aggressively. Leading off in the bottom of the first, Vinnie Eruzione reached first on an error, advanced to second on Jon Pelletier's walk, and after Marty Solomon flew out, scored on Jim Harrington's double to right field. Steve Larned brought Pelletier home with a sacrifice fly to deep center field. With Mark Roberge protecting the 2-0 lead, the Blue were never ahead during the rest of the game. However, in the bottom of the third, after Pelletier and Solomon had singled, Harrington walked, loading the bases. Shortstop Eddie Garden then was hit by a pitch, driving in a run and making the score, 3-0. The fourth inning saw the first three PA batters walk, with Solomon scoring Mark Bellissimo, who was on third, with a sacrifice fly. No scoring occurred after that outburst.

Pitching Key

Mark Roberge provided the key to the Blue victory in the first game. He gave up only three hits and three walks, while fanning two battes. According to Head Coach Hale Sturges, "Roberge kept them off balance with his breaking curve and offspeed pitches." New Hampton pitchers issued Andoverf eight walks while allowing four hits. The final score might have been 5-0 had rightfielder Mike Shorr not been thrown out at the plate on a double steal attempt. The outfield play of Jon Pelletier in particular pleased Sturges. Pelletier repeatedly ran down balls that could have gone for extra-bases.

Trouble

The second game featured superb pitching and good defense. Sturges, resting many of the first-game starters, played a different line-up. Starting pitcher James Moulton encountered trouble from New Hampton early in the first inning. Moulton allowed two runs, only one earned, on two hits, two errors, and a wild pitch. After the shaky start, Moulton settled down, pitching five shutout innings. He was taken out in the sixth inning. New Hampton's best pitcher stymied the PA attack until the fifth inning. Eruzione and center-fielder Chuck Baldwin reached base on consecutive errors by the shortstop, and advanced to second and third on a passed ball. The New Hampton pitcher intentionally walked Jim Currid, loading the bases. After Lou Kantaros walked, forcing in a run, the New Hampton pitcher got the side out, stranding the three Andover baserunners.

Dave Castignetti awaits the throw photo/Kummel

Comeback

The game progressed until the sixth inning without any score. New Hampton raked relief pitcher Jim Harrington for a run on a single, a sacrifice, a fielder's choice, and a wild pitch. Andover did not answer back in the bottom of the sixth, thus trailing 3-1 going into the final inning. Harrington breezed through the New Hampton lineup in the seventh on two strikeouts and a pop out. In the Blue's last time at bat, Vinnie Eruzione led off with a clutch single. After Baldwin lined out to the second baseman, Marty Solomon reached first base on an error by the second baseman, leaving runners at first and third. The key New Hampton mistake in strategy occurred when Currid intentionally walked, putting the go-ahead run on base and the tieing run in scoring position. Kantaros was hit by a pitch, Garden walked, forcing in two runs, and Dave Castignetti got a base on balls, scoring Currid and winning the game 4-3. Chuck Baldwin felt "It was just a matter of time before we got to that pitcher. He pitched around us."

Good Pitching

Walks hurt New Hampton as they issued seven more, along with hitting two PA batters and allowing three hits. Andover pitching gave up only three hits for the game. The Blue showed solid pitching and adept defense.

DATE OF CONTEST: Saturday, April 26, 1980

OPPONENT: Worcester Academy

WHERE PLAYED: Worcester

RESULT: Andover won 10-7

DATE OF CONTEST: Wednesday April 30, 1980

OPPONENT: Nashua High

WHERE PLAYED: Andover

RESULT: Andover won 8-4

Baseball Defeats Worcester Takes Fifth Against Nashua

By TOM STRONG

The Andover Varsity Boys' Baseball team stretched its winning streak to five games with victories over Worcester Academy and Nashua High. Heading into the Northfield-Mt.Hermon game, the Blue carries a 5-0 record against this perennial Prep School power.

After falling behind 2-0 in the opening inning, the Andover Varsity Boys' Baseball team exploded for ten runs over the next eight innings to defeat Worcester Academy, 10-7. Coach Hal Sturges, forced to alter the lineup because of a left-handed pitcher, inserted Dave Castagnetti, Jim Currid, and Chuck Baldwin into the starting lineup. These three players accounted for five of the Blue's eleven hits and scored seven of PA's ten runs. Captain Marty Solomon contributed three RBI's on two hits. Although starting pitcher Mark Roberge allowed six hits and four runs in his five inning stint, ace fireman Jim Harrington proved his value by striking out five batters in two innings, all but eliminating any Worcester comeback attempt, and saving the win for Roberge. The team now carries a four game winning streak into the Nashua High game.

Worcester started the scoring in the bottom of the first. The onslaught off Roberge featured a triple, a run scoring single, an error by shortstop Eddie Garden, and a run scoring double to center. However, the Blue seized a 3-2 lead in the top of the second. First baseman Dave Castagnetti hit a single to right field, moved to second on Chuck Baldwin's shot up the middle, and reached third on a walk to Garden. Jack Kerivan drove home Castagnetti and Baldwin with a single to right field. After Garden was thrown out at home trying to score on Vinnie Eruzione's fielder's choice, Marty Solomon scored Kerivan with an infield hit. The Blue offense moved into high gear in the third, producing three runs: Catcher Jim Currid and Castagnetti walked; Baldwin reached first on an error by the third baseman; Garden forced in a run with yet another walk; Kerivan finished off the scoring, driving in Castagnetti and Baldwin on a double to center. Worcester scratched out a run in the latter half of the third on three singles and an error by Roberge, bringing the score to 6-3.

In the fifth, both teams pushed across a run to make the score 7-4. Jon Pelletier came home on Marty Solomon's sacrifice fly to right field while Worcester got their runs on two errors, the more costly was a dropped fly ball by Baldwin. Robert Mason relieved Roberge in the sixth, and was promptly greeted by two runs off of the Worcester bats. The two runs came home on a single, a double, and a sacrifice fly, closing the gap to 7-6. But the relentless PA attack got a run in the eight on Solomon's double to center, and two in the top of the ninth on two errors and Baldwin's double. Worcester threatened in the seventh with a run charged to Mason. The eighth and ninth innings belonged to reliever Jim Harrington, who stymied the Worcester offense, permitting a meager two hits while notching five strikeouts and earning a save.

Coach Satisfied

Coach Sturges remarked that the game's outcome relied on the number of walks given up by both teams: PA allowed three, while Worcester permitted eleven. Sturges expressed dis-satisfaction with the twelve runners left on base. The defense held up reasonably well while the pitching was better than it looked.

Good Pitching

In the Nashua High game, James Moulton made his second start of the season, registering the win, while Robert Mason provided relief help in a 9-7 Andover win. The Blue offense produced ten hits, six for extra bases, although ten men were left on base during the game. Eddie Garden led the Blue offensive with four RBI's, while Jim Currid added three more.

Quick Lead

Through the first three innings, neither team could muster a score. The Nashua pitcher fanned four batters during that time, including a strike-out with two down and runners on second and third base. Moulton also performed well, striking out three batters and allowing only two hits. In the fourth inning, the fireworks began; PA took a 2-0 lead on consecutive doubles to right field by Dave Castagnetti and Lou Kantaros, whose hit was a towering drive that nearly reached the ice hockey rink on the fly. Eddie Garden drove home Kantaros who had gone to third on the throw to the plate, with a sacrifice fly. Nashua stormed back in the fifth inning; the lead off batter got a walk, went to second on a single and advanced to third on a fielder's choice. With runners on the corners, two singles up the middle scored one run and left the bases loaded. A base clearing double to left field enabled Nashua to take the lead, 4-2.

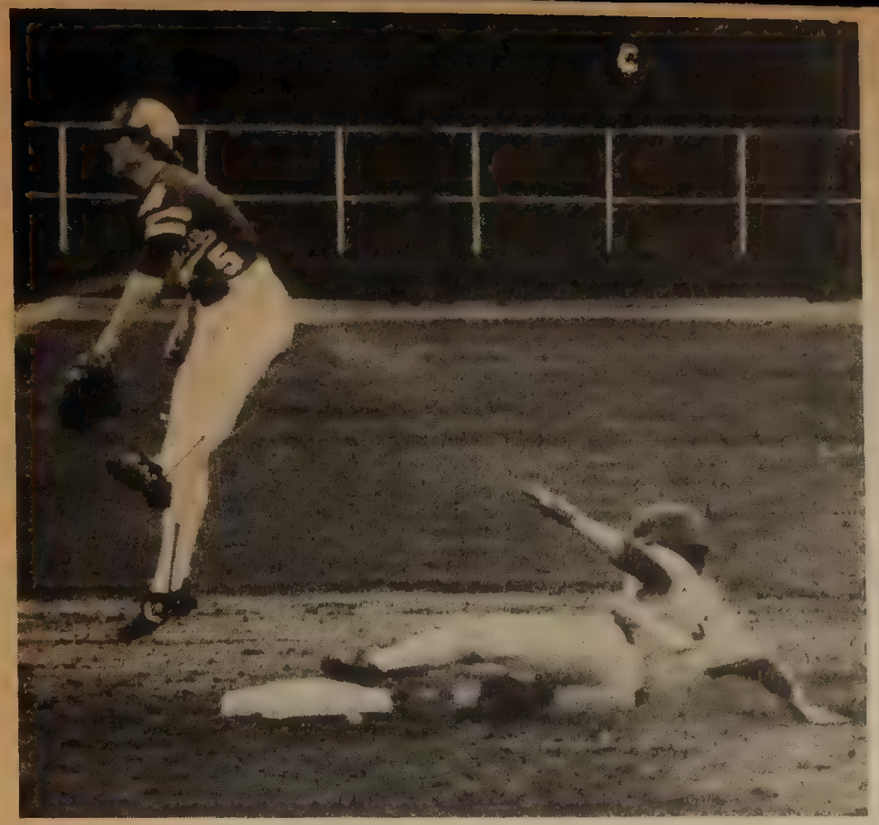

Vinnie Eruzione slides safely into first base. photo/Hoch

Big Lead

Undaunted by the Nashua outburst, the Blue raced out to a 6-4 advantage, scoring four runs in the bottom of the fifth. Marty Solomon beat out a grounder to short, and moved to third on Jim Harrington's double up the middle in left-center field. Jim Currid drove both runners home on another double to center. Lou Kantaros received a base-on-balls and promptly scored along with Currid on Garden's line drive double over the leftfielder's head. Robert Mason relieved Moulton in the sixth and quieted the Nashua bats. Andover pushed across two more runs in the sixth as Jon Pelletier walked and stole second, Harrington walked and Currid hit a grounder just inside the third base bag, scoring Pelletier and sending Harrington to second. Harrington scored on an error by the third baseman off of the bat of Eddie Garden. Trailing 8-4, Nashua could not muster any attack off of the effective Mason, who was frustrating the batters with an array of pitches.

Finishing Touches

Andover added an insurance run in the seventh when Harrington drove home Solomon with a booming triple to deep center. Nashua scored three times in the ninth inning on three hits to make the game close; however, the final score was deceiving as Andover outplayed their Nashua counterparts.

DATE OF CONTEST: Saturday May 3, 1980

OPPONENT: Northfield - Mt Hermon

WHERE PLAYED: Andover

RESULT: Andover won 9-4

Baseball Captures Two More

By TOM STRONG
By DORSON J.

The Boys' Varsity Baseball team extended its undefeated streak, defeating both Northfield-Mount Hermon and Dartmouth's JV by identical scores of 9-4.

The Andover Varsity Boys' Baseball team erupted for six runs in the first two innings, leaving an over-rated Northfield-Mt.Hermon squad in the dust enroute to a 9-4 triumph. The surprisingly easy victory over a previously 5-1 Northfield-Mt.Hermon team extended the Blue's winning streak to six games; the next two games, however, against Dartmouth and Harvard will ultimately show the true ability of the PA team.

Strong Outing

Mark Roberge recorded his second complete game victory (third overall) of the season, hurling a four hit, five strikeout game. With the exception of the third inning, in which he gave up three walks, two hits, and all four NMH runs, Roberge pitched a flawless, well balanced game. Only a boggled double-play in the third, which would have resulted in the last two outs of the inning, prevented Roberge from earning a shutout.

Hit the Cover off the Ball

The Blue offense started the game in high gear as they jumped all over the Northfield-Mt.Hermon pitcher for three runs in the first innings. Vinnie Eruzione, who broke out of a one for ten slump with a three for four game, hit a sharp single over the second baseman. Moving to second on an errant pickoff attempt, Eruzione took third on Jon Pelletier's smart sacrifice to right side. Marty Solomon drove Eruzione home with a line drive to center. Jim Harrington followed with another single, putting runners on first and third. Solomon scored on Jim Currid's grounder to deep short, with Harrington moving to second. A passed ball moved Harrington to third, where he eventually scored on Lou Kantaros' single off the first baseman's glove. Steve Larned stroked a single up the middle, putting runners on first and second; Eddie Garden stranded the two runners on a lineout to the third baseman.

Keep Going

The relentless Andover offense continued its assault on the hapless Northfield-Mt.Hermon hurler with three more runs in the bottom of the second. Jack Kerivan muscled a ball down the third baseline for a double and moved to third on Eruzione's grounder to first. Pelletier hit a "seeing eye grounder" under the second baseman's glove for a single, driving Kerivan home. Pelletier proceeded to steal second, followed by a wild pitch which hit Harrison, putting him on first. Both runners then advanced one base on a passed ball by the catcher. Currid's single to left scored Pelletier, and Harrington crossed home on a double steal.

Not Enough

Northfield-Mt.Hermon made a comeback in the top of the third inning, shelling Roberge for four runs. Three walks, a high throw by Eruzione on a double play ball, and a Texas League double amounted for two runs. A single over Eruzione's head closed the gap to 6-4 before Roberge quelled the rally. Andoverf added a run in the sixth and two more in the seventh to round out the scoring for the game.

Still Trouble

Men left on base plagued the Blue as they stranded a total of eleven men. PA did manage to score six runs in the first two innings while leaving only three men on base, but, in a later inning, PA left the bases loaded. On the positive side, Head Coach Hale Sturges was pleased with the

Sports

From Dave Castagnetti's stolen base to a classic performance of the "Dorson J. Memorial" flip, Andover displayed undeniably fine baseball in defeating Dartmouth, 9-4.

Starting pitcher Chuck "Charlie" Baldwin not only hurled a full nine innings, but held the latently powerful Green batting order to only four runs, three earned on seven hits. For the rest of the PA squad, the excitement of this particular game was defending an undefeated record (6-0) against a college ball club. And defend it they did. Seventeen hits worth of defense, three each from Captain Marty Solomon and Mike Shorr, and two apiece from Jim Currid, Castagnetti, Joe Kerivan, and Louis Kantaros. These six players combined to drive in all seven of Andover's earned runs.

"This was the first time we've beaten Dartmouth in about ten years," said Coach Hale Sturges: "We were ready to play." He added, "Our three runs in the first inning along with center fielder Jon Pelletier's outstanding diving catch set the pace for the rest of the game." The Green never caught up.

Defense and Dorson

While the results of Andover's hammering of Dartmouth's pitching staff were obvious, not so apparent was the importance of the superb Blue defense. The Blue had a flawless day in the field, yielding only one error of omission to Dartmouth's five miscues. This fine ballplaying highlighted the game to the final out, which came on a 6-4-3, Garden-to-Eruzione-to-Castagnetti double play.

Play-By-Play

Andover jumped ahead during the first inning, with Pelletier scoring from his three-bagger on one of Solomon's perfectly executed squeeze bunts. He was joined on the base paths by dh'er Kantaros, and both scored on Castagnetti's single to center.

Dartmouth scored twice in the first inning on a single and a walk with the bases loaded. Baldwin pitched to the eight batters in the inning with uncertainty, but regained his composure and held the Green to only two more runs, one in the third and one in the eighth.

from the fourth inning on, the game was all Blue. Garden, Kantaros, and Peletier scored in the fourth, fifth, and sixth innings on singles by Kerivan, Shorr, and Solomon. Solomon scored in the sixth and seventh on an error and a Castagnetti single. All the team can say now is "Thank you."

ANDOVER 9 DARTMOUTH 4

	ab	r	h	rbi
Eruzione 2b	5	1	1	0
Pelletier cf	4	2	1	0
Solomon 3b	5	3	3	2
Currid c	5	0	2	1
Kantaros dh	6	2	2	0
Castagnetti 1b	4	0	2	2
Garden ss	5	1	1	0
Shorr lf	5	0	3	1
Kerivain rf	5	0	2	1

Mark Roberge fires a strike. Photo/Berne

DATE OF CONTEST: Wednesday May 7, 1980

OPPONENT: Dartmouth "B"

WHERE PLAYED: Dartmouth

RESULT: Andover won 9-4

Doubleheader

DATE OF CONTEST: May 10, 1980

OPPONENT: Harvard "B"

WHERE PLAYED: Andover

RESULT: 1st game: Harvard won 2-1
2nd game: Andover won 8-7

B-ball Splits Doubleheader; Passes Boston English 6-5

By TOM STRONG

It was the bottom of the seventh inning. Andover trailed Harvard 7-6 as Vinnie Eruzione stepped to the plate with Eddie Garden on third and Jack Kerivan on second. The crowd grew silent, sensing that with two outs, the Blue had only one chance left in the game. The first pitch to Eruzione grazed the outside corner for a called strike. Eruzione stepped out of the batter's box to regain his composure. Digging his feet into the dirt, Eruzione crouched low, waiting for the next delivery. Timing the pitch perfectly with his measured swing, Eruzione hit a line drive bullet to right field, scoring both runners and enabling the Blue to split a doubleheader with the Harvard Crimson "B" squad. The victory over Harvard was the team's first triumph over the Crimson in the fifteen year reign of Hale Sturges as head coach. PA dropped the first game of the doubleheader as the Crimson spoiled a masterful pitching performance by Mark Roberge, beating the Blue with a run in the sixth inning for a 2-1 win. Harvard's win snapped Andover's unbeaten string at six games.

On Monday, despite many mental lapses, Andover managed to hold onto a 4-3 lead and defeated Boston English in a sloppily played game. Although the game may have been anticlimatical when compared to the Harvard doubleheader, PA nevertheless, in beating Boston English, raised their record to an impressive 8-1.

The first game of the twinbill saw quite a pitcher's duel between Roberge and Harvard's Craig Zlotick. Roberge started off well, allowing last year's Andover Varsity Baseball captain David Janis a single to right field. The next batter, John Pallares, walked, and Janis then unsuccessfully tried to steal thirdbase. Pallares followed Janis' tracks as he was thrown out at second, daring to steal on the rifle arm of catcher Steve Larned.

Harvard got to "Robby" in the second, scoring a run off the Andover ace. In the third, PA knotted the score at 1-1. Eruzione singled sharply to second and, with his lightening speed, stole second. Jim Harrington brought Eruzione hon. with a single just barely past the outstretched glove of the diving first baseman.

Harvard's game winning rally started in the sixth inning. Tom Elwell reached first on a clean single to left field, and advanced to third on Pat Crowley's infield single to deep short. Elwell tagged up and scored on Larry Wilson's sacrifice fly to center. Zlotick set PA down in order in the seventh inning to end the game.

In the second game, Andover began strongly, scoring two runs in the bottom of the first inning. Eruzione's grounder to first baseman John Pallares was mishandled for an error. Jon Pelletier smashed a towering double up the gap in right-center to drive in Eruzione.

The Crimson exploded for six runs off of James Moulton in the second inning, shelling the Upper on four hits. Jim Harrington relieved and quickly quieted the Crimson bats. Andover began to chip away at the Harvard lead, scoring two runs in the bottom of the second. Dave Castagnetti hit a single over the second baseman's head and moved to second on Garden's walk. Mike Schorr scored Castagnetti with a shot to left field. Mason and Gordon engaged in a pitcher's duel until the fourth inning when the Blue narrowed the score to 6-4. Schorr walked, stole second, and came around on a two base error by Paul Laverty, the Harvard shortstop.

In the fifth inning, Andover got one more run back; Chuck Baldwin reached first on a fielder's choice, moved to second on Castagnetti's grounder to the right side, and scored on Eddie Garden's single. Baldwin barreled into the catcher when sliding into home, a move that allowed Garden to take second base. Mike Schorr fanned to end the rally. Harvard got one run back in the top of the seventh on Laverty's long double to right-center.

Jim Currid singled up the middle; Baldwin hit a line drive to left for another single; Castagnetti walked, loading the bases. Garden's fielder's choice to the third baseman scored Currid, while Jack Kerivan's single to left drove home Baldwin with Castagnetti getting thrown out at the plate on a good, one-hop throw to the catcher. With Garden on third, Kerivan stole second. Then Vinnie went to work performing his game-winning magic driving a single to left field, scoring both Garden and Kerivan, and sending his teammates into delirium.

The Boston English game proved that Andover plays up to the ability of their opponents. Boston English did not compare to Harvard in ability, and the Blue played only average ball.

Head Coach Hale Sturges started Rich Gasperoni, Paul Slattery, Mark Bellissimo, and pitcher Clay Booma for the first time. Booma responded with five innings of one run, four hit pitching. The big Blue outburst came right in the first inning. Gasperoni walked, and went to third on Jon Pelletier's monstrous double to deep center. Gasperoni scored on an error by the second baseman while Pelletier moved to third. A passed ball brought Pelletier home, making the score 2-0. Paul Slattery knocked in Jim Harrington, who had reached third on those two consecutive errors, with a single.

Boston English answered with a run in the fourth on a single, followed by a run-producing double over Baldwin's head out in left. Booma got in a jam in the sixth inning, giving up a walk, a single, and allowing two men to steal bases. When Rob Mason relieved, he had men on second and third. Mason promptly got those men off base as Boston English's catcher, Don McCauley, doubled to left-center. Only an inning ending diving-catch by center fielder Jon Pelletier allowed Mason finally to retire the side, but the score was now tied 3-3.

Boston English threatened in the top of the seventh; with two out and the bases loaded, Gasperoni dove to his left, blocked a hard grounder with his chest, and threw on to first for the forceout. The Blue won the game on a two base error by the Boston English rightfielder.

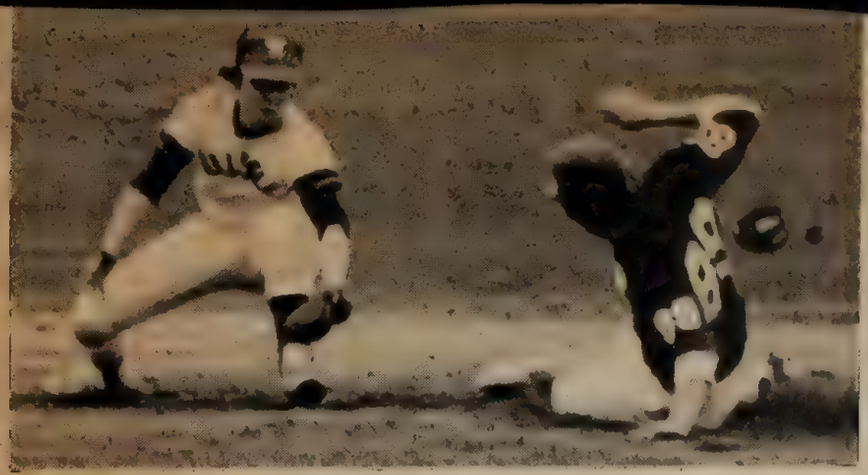

Paul Slattery slides in safely. photo/File

Andover 1 Harvard 2

	ab	r	h	bi
Eruzione 2B	3	1	3	0
Pelletier CF	3	0	1	0
Solomon 3B	3	0	0	0
Harrington 1B	3	0	1	1
Currid DH	2	0	1	0
Schorr PR	0	0	0	0
Kantaros LF	3	0	1	0
Larneid C	3	0	0	0
Garden SS	2	0	0	0
Castagnetti DH	1	0	0	0
Kerivon RF	2	0	0	0
Baldwin RF	1	0	0	0

Andover 8 Harvard 7

	ab	r	h	bi
Eruzione 2B	4	1	1	2
Pelletier CF	4	1	2	2
Solomon 3B	4	0	0	0
Harrington DH,P	4	0	1	1
Currid C	4	0	2	0
Bellissimo PR	0	0	0	0
Baldwin RF	3	1	0	0
Kantaros RF	1	1	1	0
Castagnetti 1B	3	1	1	0
Larned PR	0	0	0	0
Garden SS	3	1	1	1
Schorr LF	2	1	1	1
Kerivan LF	1	1	1	1

	IP	H	R	ER	BB	SO
Roberge (6-3-1)	7	9	2	2	4	1
Moulton	1⅓	5	6	4	1	1
Harrington (w-3-0)	5⅔	4	1	1	3	5

DATE OF CONTEST: May 11, 1980

OPPONENT: Boston English

WHERE PLAYED: Andover

RESULT: Andover won 4-3

Doubleheader

DATE OF CONTEST: Sat. May 17, 1980

OPPONENT: Deerfield

WHERE PLAYED: Deerfield, MA.

RESULT: 1st Game Andover won: ~~5-4~~ 4-2

Andover lost: 4-0

DATE OF CONTEST: Wed. May 21, 1980

OPPONENT: Worcester Academy

WHERE PLAYED: Andover, Ma.

RESULT: Andover won 5-4

B-ball Splits With Deerfield Downs Worcester Academy

By TOM STRONG

What causes Head Baseball Coach Hale Sturges more ulcers than Friendly's fries? The ninth inning of a tight ballgame with Andover narrowly holding on to a precarious 5-4 lead and Worcester runners on first and third. The situation looked like a repeat of the Wednesday game in which the team almost lost a 5-1 ninth inning lead, before Jim Harrington made the final out in a close 5-4 contest. After eight strong innings, starting pitcher Clay Booma tired in the ninth, yielding three runs on two hits. Trailing 5-1, Worcester rightfielder Andy Irving opened the ninth with a walk off of Booma; Kevin Buckley followed with a chopper to third baseman Mark Bellissimo, a late inning replacement for Marty Solomon, who threw late for the forceout at second on Irving. Worcester second baseman Bob Blackburn then swatted a curving drive down the leftfield line past Mike Schorr for a run scoring double. Willie Norton drove a deep fly to centerfielder Jon "Useful" Pelletier which scored Buckley but kept Blackburn, the tying run, on second. Enter ace relief pitcher Jim "Guido" Harrington, who, after five warmup pitches, promptly threw a wild pitch over Ken Meade's head on a 2-1 count. Blackburn moved to third, increasing the threat of a suicide squeeze play. Meade could not bunt because the next pitch, ball four, put the go ahead run on first. Harrington bore down on Randy Moffit, forcing the Worcester leftfielder to fly out harmlessly to Pelletier to end the game and preserve the win for Booma.

On Saturday, PA split a doubleheader with Deerfield, triumphing in the opener 4-2 while falling in the second game, 4-0. By winning two out of three games, the team raised its record to 12-3.

Against Worcester, a team Andover beat 10-7 earlier in the season, the Blue managed only five hits but two of those hits, a triple by Jim Currid and a double by Harrington, accounted for three of the five runs. The other runs came home on Jack Kerivan's two run sacrifice bunt. Currid's triple to centerfield in the fifth, which he scored from Lou Kantaros' sacrifice fly, evened the score at 1-1 after Worcester had taken a shortlived lead in the top of the fifth on Kevin Buckley's long triple to leftfield. Andover added two insurance runs in the sixth as Disco Vinnie Eruzione and Pelletier scored on Harrington's double over the outstretched glove of Worcester rightfielder Andy Irving. The eventual game winning runs scored in the seventh on a flukish play. With Eddie Garden and Mike Schorr on second and third, Jack Kerivan successfully executed a suicide squeeze bunt, scoring Schorr. Thirdbase Coach Kline gave Garden the go ahead to score because the Worcester pitcher had taken his time in fielding the bunt. Garden beat the throw home easily, making the score 5-1. The highlight of the contest occurred in the bottom of the eighth when Mark Bellissimo got his first hit of the season, a shot off of the second baseman's glove. After the eighth, the stage was set for the comeback by Worcester.

Clay Booma registered his first win of the season with Harrington picking up his third save of the campaign.

It was Mad Wasp Day, honoring Chuck F. E. Baldwin, at Deerfield Memorial Stadium, with each fan twelve and under accompanied by an adult receiving a free autographed can of Copenhagen tobacco. Even on this special gift giveaway day, Vinnie Eruzione and the rest of the Varsity Baseball team could not come up with any surprise endings for the fans as the team split a doubleheader with Deerfield, winning the opener 4-2 behind the strong pitching of Mark Roberge, and losing the nightcap 4-0. While Andover had great success hitting against the hard-throwing Harvard pitchers, they fared poorly against two unimpressive junk-throwing Deerfield hurlers. Both Deerfield pitchers consistently threw strikes, frequently varying their pitches in an effort to keep the Blue off balance. The PA hitters had a tendency to overswing, accounting for the many pop-outs and ground-outs. By splitting the twinbill with Deerfield, a team that has twice lost to Exeter, Andover raised its record to 10-2.

In the opener, Roberge won his fourth game against only one loss and lowered his ERA to a league-leading 1.80. Both Deerfield runs were unearned, with Eddie Garden, apparently concentrating on Park Avenue babes, commiting a costly error. Each team failed to muster an attack until Andover broke the ice with a one-run fourth inning. Lou Kantaros pulled a single to left field and, when Jim Currid's grounder to deep short was mishandled, moved to second. Jim Harrington's tapper to the pitcher advanced Kantaros to third. Kantaros scored when the Deerfield first baseman misplayed Steve Larned's one-hop grounder while the rightfielder retrieved the ball and threw out Currid, who had tried to score from second on the error, at home. Andover added two more runs to the lead in the fifth inning. Consecutive singles by Garden and Jack Kerivan put runners on first and second. A wild throw over the first baseman's head by the Deerfield pitcher resulted in a two base error, with Garden circling the bases. Marty Solomon's fielder's choice to the shortstop scored Kerivan, making the score 3-0.

Deerfield rallied in the bottom of the fifth to close the gap to 3-2. With two outs, speedy Chuck Daly beat out an infield grounder to short and promptly swiped second for the Green. Daly came home when shortstop Garden booted Leo Collins' grounder. Collins scored on Stan Margolin's deep double up the gap in right-center. Roberge managed to get out of the inning without further damage as he maintained a 3-2 lead. Andover added an insurance run in the sixth as Mike Schorr made the score 4-2, scoring from third on a wild pitch.

Roberge pitched eight hit, three strikeout ball on the way to his fourth complete game of the season. Other than the two-run outburst, he allowed just four batters to reach scoring position during the game.

In the second game, PA supplied only five hits in a futile effort to back the seven hit five strikeout performance of the Mad Wasp, Chuck J. E. Baldwin. Andover threatened once in the game—in the first, when Jon Pelletier reached third, where he was stranded — while Deerfield kept the pressure going in each inning. Baldwin contributed to his own downfall, commiting two costly errors which resulted in two runs for Deerfield. The highlight of the game occurred when Joe Polsinello, the Deerfield shortstop, hit a homer over center-fielder Jon Pelletier's head, to stretch the Deerfield lead to 2-0.

Although Andover got five hits in each game, they made the most of their chances in the first game. The pitching staff continues to do the job, keeping the team in every game; it is the sporadic hitting attack that must improve if the Blue are to win their remaining games.

Andover 5	Worcester 4
	ab r h bi
Eruzione 2B	4 1 0 0
Pelletier CF	3 1 0 0
Solomon 3B	2 0 0 0
Bellissimo 3B	1 0 1 0
Harrington 1B,P	4 0 1 2
Currid C	4 1 1 0
Kantaros DH	2 0 0 1
Schorr CF	3 1 3 0
Garden SS	1 1 0 0
Kerivan RF	2 0 0 2
	IP H R ER BB SO
Booma (W-1-0)	8 ⅓ 5 4 3 7 4
Harrington (Save-3)	⅓ 0 0 0 1 0

Andover 4	Deerfield 2
	ab r h bi
Eruzione 2B	3 0 0 0
Pelletier CF	3 0 2 0
Solomon 3B	2 0 0 1
Kantaros LF	3 1 1 0
Currid DH	2 0 0 0
Schorr PR	0 1 0 0
Harrington 1B	3 0 0 0
Larned C	3 0 0 0
Garden SS	3 1 1 0
Kerivan RF	3 1 1 0
	IP H R ER BB SO
Roberge (W-4-1)	7 8 2 0 1 3

Andover 0	Deerfield 4
	ab r h bi
Eruzione 2B	2 0 1 0
Pelletier CF	2 0 0 0
Solomon 3B	3 0 2 0
Kantaros DH	3 0 0 0
Currid C	3 0 0 0
Castagnetti 1B	3 0 1 0
Slattery RF	2 0 0 0
Kerivan RF	1 0 0 0
Garden SS	3 0 0 0
Schorr LF	3 0 1 0
	IP H R ER BB SO
Baldwin (L-1-1)	7 7 4 3 1 5

DATE OF CONTEST: Sat. May 24

OPPONENT: Exeter

WHERE PLAYED: Exeter, N.H.

RESULT: Exeter won 6-5

DATE OF CONTEST: May 28, 1980

OPPONENT: Exeter

WHERE PLAYED: Andover, Mass

RESULT: Andover Lost 7-8

Pace Changer

Combining a 4-2 record with a 2.75 ERA, Mark Roberge performed spectacularly throughout the season to help the Varsity Baseball to an impressive 17-3 season. Roberge started seven of the fifteen games played by PA, as he regained the pitching form he had as a Lower. Last year, Roberge experienced arm trouble which contributed to the poor performance of the righty pitcher. Roberge relied on changeups to keep opposing players off balance; he has a deceptive curve and a wicked changeup, both of which he used to conceal his fastball. According to Head Coach Hale Sturges, pitching was the team's weak spot at the beginning of the season. Roberge's success as a reliable starter shored up the pitching and enabled the Blue to win many one-run games. Fellow pitcher Chuck F. E. Baldwin commented, "Mark's ability to mix pitches and keep the batters off balance has led to a superb year of pitching." One of Roberge's two losses came at the hands of Harvard; he pitched admirably but lost a 2-1 heartbreaker.

Baseball Splits With Exeter

By TOM STRONG

Eddie Garden knew that with the game on the line, he had to give that extra effort; he had to go for the gusto. So, with Andover trailing Exeter 6-5 in the top of the ninth, Garden made his move. Following Steve Larned's single to deep short, his third hit of the game, and Lou Kantaros' short fly out to the leftfielder, Garden calmly marched to the plate, realizing that PA was two outs away from defeat. The gifted Blue shortstop could manage only a grounder to Exeter shortstop Bill Russell, who flipped to Joe Simpson for the forceout on Larned. With two outs, the game rested on pinch-hitter Dave Castagnetti's shoulders. Castagnetti responded to the pressure with a clean single to right center. As the ball left the infield, Garden had a tough decision to make, to test the centerfielder's arm and try to reach third or play it safe and stay at second. Garden, an aggressive baserunner decided to go for third; the perfect relay from centerfielder Pat Laverly to shortstop Russell to thirdbaseman Steve Forrest just nipped the Newman Brewman in a cloud of dust, sealing the 6-5 victory for the Red.

Exeter shelled Andover starter Mark Roberge for all six runs on eight hits. Exeter raced out to a 6-2 advantage and survived a three run rally by PA in the seventh, in addition to the ninth inning scare, handing Andover its third loss of the season against eleven wins.

From the outset of the game, it was apparent that Roberge had trouble keeping his usually reliable curve down. Exeter seized the opportunity and scored a run in the first inning on a walk and a triple past centerfielder Jon Pelletier. Andover gained a lead in the second when Jim Currid scored home on Larned's triple to rightfield; Currid barreled over the Exeter catcher, knocking the ball loose on the close play, allowing Larned to race home while the catcher tried to retrieve the ball. Exeter reciprocated in the fourth for a pair of runs on a couple of singles, a walk, and a sacrifice fly. In the bottom of the fifth inning, Exeter increased its margin to 4-2 as Marty Solomon's high throw to first base on Dan Grace's infield single resulted in a two base error, with Rog Repha scoring from first. The winning runs came home on a two-run homer by Bill Russell; Russell had an outstanding day at the plate, hitting a double, triple, and homer, off of Roberge.

A late inning rally by the Blue in the seventh could muster just three runs, bringing the score to 6-5. Larned singled and moved to second on Mike Schorr's walk; Eddie Garden smashed a triple to center, driving in both runners. Vinnie Eruzione hit a grounder to third, and beat out the throw to first as Garden came home, narrowing the gap to 6-5.

James Moulton relieved Roberge in the sixth and pitched effectively, permitting one hit in his 2⅓ inning stint. PA's surrendering of six quick runs, and inability to completely come back brought about its downfall.

Why is Jim Harrington called PA's ace fireman? He holds that distinction as it seems that Head Coach Hail Sturges inserts Harrington only when the bases are loaded, there are no outs, and Andover is trying to hold onto a one-run margin. Harrington responds with a masterful display of pitching, usually reitiring the side without a run crossing the plate. In the Wednesday game against Exeter, Harrington came in in the eighth inning; there were runners on first and second with one out. The Blue held a slim 9-8 lead over the Red. Harrington allowed Joe Simpson an infield single off his own glove after an attempt at the grounder. With the bases loaded, Harrington began to pick his spots carefully, striking out Dan Grace on a three-and-two count; he then forced Dave Dackford to ground out to Vinnie Eruzione, snuffing the possibly game-winning rally by Exeter.

On Saturday, Exeter found success against the pitching of Andover's Mark Roberge, something few other teams could do, and beat the Blue 6-5. In splitting the series with Exeter, PA ended a highly successful season with the impressive record of 12-3.

The Wednesday game saw Andover take a 1-0 lead before Exeter raked Clay Booma for four runs, taking a three-run lead. Consecutive doubles by Vinnie Eruzione and Jon Pelletier, Captain-elect for 1981, accounted for Andover's first run. In the bottom of the third, PA batted around, scoring four times to grab a 5-4 lead. Key hitting by Jack Kerivan and Pelletier and shaky outfield play by Exeter helped Andover score its four runs.

Exeter got to a faltering Booma in the fifth, scoring three times. A three-run homer, the second off Booma, went over Pelletier's head in center to bring in all three runs of the inning. In the bottom of the sixth, Andover rallied for four runs, two of which came home on Jack Kerivan's single to left, to seize a 9-7 advantage. Exeter did manage to cut the lead to 9-8 by producing a run in the seventh before their aborted rally was cut short in the eighth.

The key to the success of this year's team resulted in their performances in one-run ball games; they were 6-2 in the close games. The ability to win the pressure games shows the character of the 1980 unit.

Dave Castagenetti tries to tag the Exeter baserunner out. photo/Elias

Andover 9 Exeter 8

	ab	r	h	rbi
Eruzione 2b	5	1	1	0
Pelletier cf	3	2	1	1
Currid c	4	1	2	2
Kantaros dh	5	1	1	1
Baldwin lf	0	0	0	0
Castagnetti 1b	4	0	2	1
Shorr lf	2	1	0	0
Harrington p	1	0	0	0
Solomon 3b	4	1	2	1
Garden ss	3	0	0	0
Kerivan rf	3	1	2	2

Andover 5 Exeter 6

	ab	r	h	bi
Eruzione 2b	4	0	1	1
Pelletier cf	4	0	0	0
Solomon 3b	4	0	0	0
Harrington 1b	4	0	1	0
Currid dh	4	1	0	0
Larned c				
Larned c	3	2	3	2
Shorr lf	2	1	0	0
Kantaros lf	1	0	0	0
Garden ss	4	1	2	2
Kerivan rf	3	0	0	0
Castagnetti rf	1	0	1	0

	ip	h	r	er	bb	so
Roberge (L 4-2)	5⅓	8	6	5	2	4
Moulton	2⅓	0	0	0	0	2

BOYS' CREW

SPORT: Crew - mens

YEAR: Spring 1980

CAPTAIN: Jim Dayo

HOME TOWN: Andover

MANAGER: ——

COACH: Peter Scott Wells

ASSISTANT COACHES: Ms. Minard

Dr. Minné

SEASON RECORD

WON: 3 TIED _____ LOST 4

SQUAD STATISTICS

NAME AND HOME ADDRESS	HEIGHT	WEIGHT	CLASS	POSITION
ADAM WHEELER	5'11"	155	S	BOW
DAVID COOLIDGE	5'8"	150	S	2
TOBY DAZEY	6'0"	200	S	3
ALEX HARRIS	6'2"	200	S	4
ALAN GROSS	5'11"	180	S	5
JIM DEYO	6'2"	195	S	6
MARK ELLISON	5'11"	180	S	7
TRAVIS HAMILTON	6'1"	185	S	8
ROB HULL	5'2"	105	S	COXEN

Crew

By FRAN TRAFTON and KATHY LYONS

The first two weeks of Spring promise to be long and painful for the eighty members of the crew program this year. Both boys and girls will be waking up every morning at 6:15 am for running workouts in the cage and on the stairs in Morse Hall. During this time the coxwain clinics will also be held for the smaller members of the program.

Over the winter the Academy purchased new fiberglass shells for the use of the boys and girls first boats. Under the direction of Dr.Minne, team members added another contribution by building a dock which was christened on Wednesday.

Because of the rising costs of fuel, Coaches Martha Beattie and Peter Wells originated an alternative solution to using two buses for transporting oarsmen out to the river. Be it bicycling or running, each member is responsible for transporting himself the 6.2 miles out to the boathouse.

Coach Martha Beattie remarked, "These crews have the potential for another championship season!"

The first races of the season are scheduled to be held one week from Saturday. The girls will row on Lake Quinsigamond against the Simsbury High School crew and the boys will race Kent on their course in Conn.

DATE OF CONTEST: APRIL 12

OPPONENT: KENT

WHERE PLAYED: KENT CONN

RESULT:
LOSS - 15 SECS.

DATE OF CONTEST: APRIL 23

OPPONENT: ST. JOHN'S PREP

WHERE PLAYED: HOME

RESULT: WIN - 6. SECS.

Crew Takes St. John's

By ANDREW AHN

With one last surge of energy in the last 500 meters, the Boys' crew team defeated a strong St. John's Prep squad on Wednesday. At their first home race, all three Andover boats did an outstanding job in the 1500-meter Merrimac course. The first Andover boat outstroked St. John's boat by four seconds. The second boat, neck-and-neck until the final sprint, splashed by with 1.5 seconds to spare. Since the St. John's team failed to supply a third boat, the Blue's third boat rowed with the second boats; even though it was only the third boat's third outing, they displayed a fine show of rowmanship.

All hands have hope that, in a race that promises to be tough, the first three boats of the Blue squad will tally another victory against a well-conditioned and experienced Tabor team this Saturday.

DATE OF CONTEST: APRIL ~~19~~ 26

OPPONENT: TABOR

WHERE PLAYED: HOME

RESULT: LOSS. good race
1.5 secs

DATE OF CONTEST: May 3

OPPONENT: St. Pauls

WHERE PLAYED: St. Pauls

RESULT: loss

DATE OF CONTEST: MAY 10

OPPONENT: MIDDLETOWN H.S

WHERE PLAYED: MIDDLETOWN, CONN

RESULT: WON -

CLOSE - .6 SECS

Crews Beat Middletown

By FRAN TRAFTON
and KATHY LYONS

Last Saturday's races against Middletown, Ct. were victorious for both boys and girls. All boats won by wide margins with the exception of the boys' first, which finished two feet ahead of its opponent. Fortunately, the three hour drive did not seem to have any affect on the rowers.

The girls' first boat, consisting of Karen Woods, Kathy Lyons, Fran Trafton, Aimee Thorpe, Liese Hendrie, C.C.Richards, Laura Bull, Martha Johnson, and Debbie Stahl, rowed a smooth and consistent race. Though they defeated Middletown by only four seconds, they promise to do better in the Interschols one week from Saturday. The girls' second boat found Middletown no competition, crossing the finish line three lengths ahead of their opponents.

The most exciting race of the day was performed by the boys' first boat, which edged by the Middletown crew in the last sprint, winning by a mere two feet. This boat consisted of Robbie Hull, David Coolidge, Mark Ellison, Jim Deyo, Alan Gross, Alex Harris, Toby Daley, Travis Hamilton, and Adam Wheeler. The boys got off to an early lead and after losing ground, pulled together in the sprint. The boys' second boat rowed a commendable race, defeating Middletown by one length.

DATE OF CONTEST: MAY 17

OPPONENT: NORTHFIELD - MT. HERMON

WHERE PLAYED: HOME

RESULT: WON - DECISIVE

8 SECS.

PA Crew Triumphs

By FRAN TRAFTON and KATHY LYONS

The Andover Crew teams met Northfield-Mt.Hermon last Saturday on the Merrimack River for their second home races of the season. With the exception of the number three Girls', all Blue boats defeated their opponents.

The most exciting race of the day proved to be the Girls' first team. The Andover shell won the start, initially jumping ahead of NMH. Yet, as the stroke settled, the opposing crew gradually pulled away from Andover. After the 500 meter mark, however, the Blue regained its lead. Before the sprint, Andover began to lag behind again. In the last 30 strokes the Blue crew took up the cadence to 42 strokes per minute, and surpassed Northfield, winning by 1.5 seconds. Although Andover won, they did not row with the amount of power they have had in other races. Working hard for the upcoming Interschols, the first boat will be running, biking, and practicing strenuously to improve their strategies.

The Boys' first boat defeated Northfield Mt.Hermon by 7 seconds. Throughout the 1500 meter course, the oarsmen gradually increased their speed to pull ahead of the other shell. They held a commendable lead until the finish of the race. The Andover Boys had a great advantage over the NMH team, because of their size and weight. For the past two weeks the entire boat has been working extremely hard on both land and water in order to win the Interschols.

DATE OF CONTEST: MAY 28

OPPONENT: EXETER

WHERE PLAYED: AWAY

RESULT: LOSS -

DECISIVE

18 SECS.

GIRLS' CREW

SPORT: Crew - Girls

YEAR: 79-80

CAPTAIN: Aimee P. Thorpe

MANAGER:

COACH: Martha Brattle

ASSISTANT COACHES: Peter Wells, Helene Constas, Ron Minné
Ms. Minnard

SEASON RECORD

WON 5 TIED ____ LOST ~~2~~ 1

SQUAD STATISTICS

NAME AND HOME ADDRESS	HEIGHT	WEIGHT	CLASS	POSITION
Kathy Lyons	5'	142	'81	Stroke
Fran Trafton	5'9"	135	'81	7
Aimee Thorpe	5'6"	134	'80	6
Lisa Hendrie	5'11'	172	'81	5
CC. Richards	5'9"	142	'82	4
Laura Bull	5'3"	120	'81	3
Martha Johnson	5'7"	115	'80	2
Debbie Stahl	5'3"	124	'80	1

DATE OF CONTEST: Saturday, April 26

OPPONENT: Tabor

WHERE PLAYED: Anacuer

RESULT: won

DATE OF CONTEST: 4/30/80

OPPONENT: Radcliffe Varsity Novice

WHERE PLAYED: Charles River

RESULT: Won

Girl's Crew Outstroke Tabor Rowers; Pass Radcliffe By Half a Boat Length

By KATHY LYONS
and FRAN TRAFTON

Once again the hard training of the Blue girls proved profitable. After losing their first race to Simsbury, the girls' first boat has shown much improvement by defeating both Tabor and Radcliffe.

Formidable Foursome

Last Saturday, one-half the members of girls' crews first boat raced as a foursome to defeat their Tabor opponent with ease. The boat, made up of Liese Hendrie, C.C.Richards, Fran Trafton, stroke Aimee Thorpe, and coxswain Karen Woods, rowed a fine race, beating the Tabor crew by 22 seconds. The Andover girls rowed together for the first time on the day of the race and did a commendable job of keeping the boat set.

A Wind and Water Win

The Andover Girls' Crew team achieved victory on Wednesday once again defeating the Radcliffe freshmen. The first boat won by half of a boat length and the second boat lost by double that amount. With the advantages of the smooth water and the tailwind the girls did a fine job. success in the End

Success in the End

The first boat, consisting of coxswain KarenWoods, stroke KathyLyons, Fran Trafton, Aimee Thorpe, Liese Hendrie, C.C.Richards, Laura Bull, Martha Johnson, and bow Debbie Stahl, had a hard time with their start. They caught a major crab, but they settled the stroke and rowed well for the remainder of the race. The boat that Andover used caused another early problem. Andover borrowed a shell that was five years older than the Radcliffe shell and had several problems with the equipment before the race. Still, as soon as the race began, everything worked out to the Blue's advantage.

Final Climax

The second boat found the going a bit rougher than expected. Although they rowed a strong, hard race, they couldn't seem to catch Radcliffe's powerful second freshmen boat. They, too had a disadvantage with equipment but they handled the situation well.

DATE OF CONTEST: May 3

OPPONENT: St Pauls

WHERE PLAYED: St. Pauls

RESULT: loss

DATE OF CONTEST: Saturday, May 10

OPPONENT: middletown

WHERE PLAYED: middletown

RESULT: won

DATE OF CONTEST: Saturday, May 17

OPPONENT: Northfield - Mt. Hermon

WHERE PLAYED: Home

RESULT: won

DATE OF CONTEST: Wednesday, May 21

OPPONENT: Exeter

WHERE PLAYED: Exeter

RESULT: Won

Girls' Crew Defeats Exeter Rivals Drown Blue Boys

By KATHY LYONS
and FRAN TRAFTON

Girls' first boat was disappointed with their second place finish in the Interscholastic competition but they avenged their finish with a win over Exeter Wednesday. The Boys lost both their races on Saturday and Wednesday.

Last Saturday both the Boys and Girls Crew teams competed in the New England Crew Interschols. The regatta was an all-day affair that took place on Lake Quinsigamond in Worcester, Massachusetts. Boys' first boat had an upsetting start; they missed qualifying for the finals but ended up victorious in the consolation race. The Girls' first boat came in first in their qualifying heat, scoring what ended up to be the best time of the day. They defeated their Simsbury rivals by two seconds in this preliminary race.

The finals of the Interschols took place in the afternoon. The Girls' final was held at 5:30 giving the girls a break of over four hours between the two races. The girls were seeded first in the afternoon. Yet, as rumor proved true, the Simsbury and St.Paul's crews rowed stronger races in the finals and pulled away from the Andover boat, defeating it by half a length of open water. The Andover girls did not row as well in the afternoon as they did in the morning, thus sacrificing a first place medal.

This past Wednesday the crew team finished the season rowing at Exeter. The only winning boats were Girls' first and second. The course had many turns which made the steering very difficult. The Boys' first boat had a tough race against the team that placed Interscholastic champions. As Coach Peter Wells stated, "They had their good moments," but could not catch the Red crew.

The Girls' first boat rowed their best race of the season. At the start they pulled away from the Red team and continued to speed ahead throughout the entire race. They finished 6.5 seconds before their opponents.

GOLF

SPORT: GOLF

YEAR: 1980

CAPTAIN: KEVIN SULLIVAN

HOME ADDRESS GREEN WICH, CT

MANAGER SONNY GRIFFITH

HOME ADDRESS MEMPHIS, TN

COACH DAVID GRAHAM

ASSISTANT COACHES S.I.A. ANDERSON

SEASON RECORD

WON- 8 LOST 5 TIED

QUAD STATISTICS

NAME AND HOME ADDRESS	HEIGHT	WEIGHT	CLASS	POSITION
EVIN SULLIVAN REENWICH, CT	5'10"		'80	1, Captain
RAY KOPP ASHPHEE, MA	5'10"		'81	2
IM HIGGINS OOVER, MA	5'11"		'80	3
OHN WILSON N ANTONIO, TX	5'10"		'81	4
NES "JIGGER" HERMAN LD LYME, CT	5'9"		'81	5
DHANSU "ASOH" HANOA MA, GHANA, W. AFRICA	5'8"		'83	6
UL GLAZER AVERHILL, MA	5'10"		'80	7
IAN CORDISCHI ROVELAND, MA	5'9"		'80	8
ACK LIEBAU AN MARINO, CA	6'0"		'81	9
AY COLEMAN REENWICH, CT	5'10"		'80	10
RGIL "SONNY" GRIFFITH MEMPHIS, TN	5'8"	150	'83	11
ONICA CORNELISSEN BOGATA, COLOMBIA	6'0"		'81	12
IKE HALLORAN AWRENCE, MA	5'5"	120	'82	13
OUIS ELSON TLANTA, GA	5'8"		'80	14
ARAH SHUMWAY ENCINO, CA	5'6"		'81	15

Golf: No Longer A Hack

By TOM STRONG and DEB NEYMAN

When the topic of golf pops up in a conversation, the idea of a person hitting a little white ball seventy of eighty times on a luscious green oasis of tropical land appears in one's mind. Whizzing down paths on motorized carts, leisurely sipping a refreshing tonic, a golfer epitomizes the "hack" athlete. Most of the athletic officials at Andover agree with this view of the typical golfer. Therefore, these officials felt justified in dropping golf from the 1977 Spring Sports repertoire. Fall Varsity golf, although sparsely populated, remained in existence until 1978, when in their last year, the P.A. golfers achieved a 2-4 record with an emotional ending, by outdoing the undefeated Exeter squad. When fall golf ended in 1978, the twelve-year reign of S.I.A. Anderson as golf coach ended.

The decline of the golf program can be traced to a lack of student participation. As each year passed on, Andover's competitive schedule rapidly dwindled. Where once five or six college teams dotted the Blue schedule, only one competition against a college remains. Because of a lack of competition, many students bypassed golf for more team-oriented sports such as baseball, tennis, and lacrosse. The P.A. golf team typified the typical "country club social sport" that its reputation had presented. Daily practices consisted of hitting range balls, practicing long putts, and chipping delicate wedges. The Athletic Department, understandably upset by the small turnout, took quick action in re-evaluation of the golf program. Eventually omitting golf as a Spring Sports selection, the Athletic Department felt confident in its decision, as no large protest was undertaken by students. Thus, for five years, only autumn follies on the green occurred.

By the time the Spring golf program was halted, David Graham had ventured into the wilds of Andover to instruct in athletics. A fairly good golfer, although no "Golden Bear", Graham immediately set the wheels of change in order to resurrect the golf program. Reviving the team from the depths of the rough, Graham transformed a group of eager pupils into an amazingly fit regiment of serious golfers. Emphasizing golf as a lifetime sport, Graham has run the golfers to near-exhaustion in order to achieve an ideal physical balance for the game. Furthermore, the coach gave his zealous prodigies a 135-question quiz on the golf rule book. Graham commented, "In order for success in any sport, you need to prepare. You won't lose a match because of conditioning or because of knowing the entire rule book." Frequently practicing at nearby, well-kept Andover Country Club, Graham usually instructs students on the finer points of the game, thereby living up to his motto: "Success by inches." Graham foresees growth in both the instructional and competitive programs.

This year will be a building year for the golf team, as there was a small turnout of candidates. Coach Graham has scheduled two matches for the team, which, along with assisting coach S.I.A. Anderson hopes for a fruitful season. Captain Kevin Sullivan will lead the cast of twelve, which includes two females and two other returning lettermen, Jim Higgins and Larry Kopp. Higgins stated that "in the need to rebuild the program, it's necessary to make sure the golfers want to play. This is shown through enduring the conditioning work-outs and in learning every rule. It's the students' choice of whether or not to play, but once the decision is made, the team is a full commitment."

Under the tutelage of Graham, the golf team seems headed in the right direction towards its goal of fielding a well-stocked set of students, ranging from the most stiff-faced students to the most flexible ones. The golf team will certainly clear the hazards on the course, although the direction is in question.

DATE OF CONTEST: APRIL 12

OPPONENT: MIT

WHERE PLAYED: HAVERILL, MASS.

RESULT: LOSS 437 - 456

MIT Beats Andover Golf

By TOM STRONG

The PA Golf team succumbed to a strong MIT squad, dropping its opening match of the season. Although the weather was ideal, the team could not master the Crystal Spring Golf Course in Haverhill. Using Medal Play rules, in which the combined totals of the top five players on each team are compared, Andover lagged behind its adversary with a score of 456-437. Head Coach David Graham remarked that "the biggest weakness on the team appears to be inconsistency and a lack of depth." Captain Kevin Sullivan led the Blue with a score of 84 while Larry Kopp added an 85. Senior Jim Higgins posted a 92, with John Wilson shooting a 94 and Ashu Handa scoring a 101. Four of the five MIT players carded scores in the eighties with the fifth member shooting in the low nineties.

Dedication and Determination

Graham seemed "very disappointed with the team's poor showing. Graham commented, "We should have scored better, but we expect to improve with each match." Both the putting and short game need drastic improvement if the Blue hope to challenge their upcoming opponents. However, Graham stressed the importance of the team's commitment to improvement: "The match was a good experience, showing how much practice we need. After the match was over, a number of Blue players wanted to practice, going out on the course and playing a few holes. We stayed on the course until after dark, shining the lights from the van onto the putting green." Graham felt that the players' dedication proved their determination to improve.

Do It

In preparing for the next match, the additions of Jigger Herman and Mike Halloran bolstered the team's morale and encouraged Coach Graham. "We now have competition within our own team," remarked Graham, "because there are fifteen players trying out for seven spots each week." Graham noted that "there is a great difference between potential and 'doing it.'" The golf team needs to "do it" in their upcoming matches; otherwise the season could be very long and very rough.

DATE OF CONTEST: APRIL 19

OPPONENT: EXETER / GOVERNOR DUMMER

WHERE PLAYED: GOVERNOR DUMMER

RESULT: DOUBLE WIN- P.A. 550, P.E.A. 560, G.D.A. 599

DATE OF CONTEST: APRIL 23

OPPONENT: SAINT JOHN'S PREP

WHERE PLAYED: ANDOVER COUNTRY CLUB

RESULT: LOSS 7-1

Golf Trapped By Saint John's Prep; Outshoot Exeter and Governor Dummer

By TOM STRONG and SONNY GRIFFITH

The Andover golf team found that the encouragement it received after winning a tri-meet with Governor Dummer and Exeter could not compensate for Wednesday's loss to St. John's Prep.

The Varsity Golf team was handily defeated at the Andover Country Club by an overpowering St. John's Prep team in match play 7-1. Ashu Handa's 3 and 2 win turned out to be the lone victory. The well-represented St. John's squad included current Massachusetts State Junor Champion Ken Whalley.

Captain Kevin Sullivan displayed a valiant effort with a 79, even leading at one point before losing 2 and 1 to Whalley. Number two man Jim Higgins lost a tough match 4 and 3 while carding an 86. Larry Kopp turned in an 83, yet lost his match 3 and 2. John Wilson suffered the toughest loss of the day. Wilson needed to win the last hole to tie the match but could only tie the hole to score an 87 for the round. As previously mentioned, Handa's win included a 91. Jigger Herman lost 3 and 2 with an 85, his best round of the year. Brian Cordischi lost 7 and 6 with a 103, while Jack Liebau lost 8 and 7 with a 102.

Coach Graham expressed the feeling that challenging competition will push the team towards a better season. The St. John's team is undefeated in five years with a 67-0-3 record. Liebau commented, "I don't think anyone on the team realistically believed that we would have a chance of winning. I seriously doubt any of our remaining matches will be as tough as this one."

Wednesday at the Country Club

Competing in a tri-meet at Governor Dummer, the Andover Varsity Golf team handily defeated both Exeter and Governor Dummer en route to their first victory of the season. In the first of three tri-meets against these same teams, the top six Blue golfers shot a combined 550, with Exeter carding a 560, while Governor Dummer lagged far behind with a handicapped 599. At the end of three tri-meets, the total scores for each team will be added together, with the lowest team score winning the coveted Green Jacket Trophy.

Consistency

Captain Kevin Sullivan led the PA linksmen to victory with a fine score of 82. Larry Kopp continued his remarkable play, posting a 90. Ashu Handa saved the match for Andover by shooting a 92, ten strokes better than any other previous score. Handa said, "I believe that our first defeat and the disappointment in our coach was the real incentive which led us to victory." John Wilson added a 93, while newcomer Jigger Herman carded a 96. The most disappointing round of the day came from Jim Higgins. Higgins, usually the number two ranked player on the team, had what Coach Graham termed "an off day" in scoring a 97. According to Graham, "We didn't do anything stupid to lose the match, while Exeter did. We were consistent enough not to give it away."

Building Confidence

Two of the Exeter golfers shot over the century mark, allowing the Blue to triumph. The next match of the series is at Exeter, but Graham feels that "the team is not competitive enough yet. There is still a long way to go." All of the practice after the match against MIT provided Andover with incentive to improve. Moreover, with their victory over Governor Dummer and Exeter, the team can look forward to their next match with confidence. Kevin Sullivan summed up the match, commenting, "It was a big win for us because since we are such a young team, it will bolster our confidence for our upcoming matches. However, we must continue practicing and improving because our opponents will be much stronger."

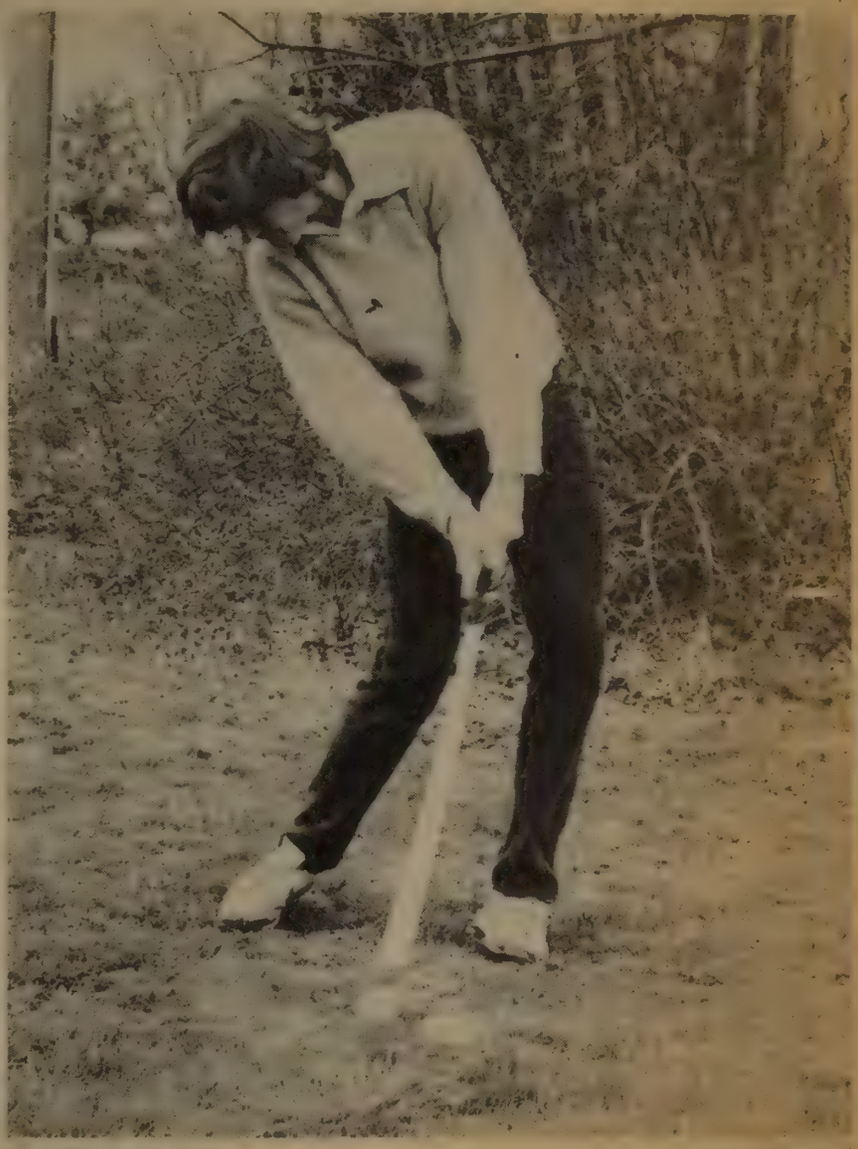

PA golfer Larry Kopp photo/Kummel

DATE OF CONTEST: APRIL 30

OPPONENT: NEW HAMPTON

WHERE PLAYED: ANDOVER COUNTRY CLUB

RESULT: WIN 8-1

DATE OF CONTEST: MAY 7

OPPONENT: RIVERS

WHERE PLAYED: ANDOVER COUNTRY CLUB

RESULT: LOSS 4 1/2 - 2 1/2

DATE OF CONTEST: MAY 10

OPPONENT: EXETER / GOVERNOR DUMMER

WHERE PLAYED: EXETER

RESULT: DOUBLE WIN P.A. 509, P.E.A. 512, G.D.A. 574

DATE OF CONTEST: MAY 14

OPPONENT: BELMONT HILL

WHERE PLAYED: ANDOVER COUNTRY CLUB

RESULT: LOST 8-4

Captain Keving Sullivan led his team to a victory over Exeter and Governor Dummer in a tri-meet held Saturday. photo/Cooper

Golf Clubs Exeter; Falls to Belmont Hill

By SONNY GRIFFITH

The Golf team prevailed on Saturday in a tri-meet against Exeter and Governor Dummer, but suffered a disappointing defeat against Belmont Hill on Wednesday. The tri-meet on Exeter's course was the second in a three-part series of tri-meets among the three schools; this day ended with Andover totaling 509, 41 strokes better than the total after the match at Governor Dummer, for a two-match total of 1059. Exeter is a close second, with a score of 1072, and Governor Dummer is far behind with a handicapped 1173. Coach David Graham commented, "The match Saturday was very close. We were forced to make numerous references to the rule book. The entire Exeter team was almost disqualified because of a major violation, but the Andover team, in the spirit of the contest, did not require disqualification." The violation occurred when the #6 Exeter man did not knock his final putt into the 18th hole.

Exeter Downed Second Time

Captain Kevin ("Heywood") Sullivan once again led the pack with a 75. This score, along with an 82 in the first match, puts Sullivan in a tie for the medalist award, which goes to the low scorer of the entire tri-meet. Number two man Larry Kopp shot an 82, as did Jim Higgins. John Wilson was next with an 85, and Jigger Herman carded an 89. Ashu Handa followed with a 96. Sullivan commented, "I was very pleased with the team's effort, and it was especially satisfying to beat Exeter for the second time on their home course."

On Wednesday, the team dropped an 8-4 decision against Belmont Hill in the most disappointing performance of the season. The team as a whole was inconsistent. Coach Graham said, "Our players are on a plateau. If the team doesn't get off its plateau, then a .500 season will be less forseeable."

DATE OF CONTEST: MAY 21

OPPONENT: EXETER / GOVERNOR TROPHY

WHERE PLAYED: ANDOVER COUNTRY CLUB

RESULT: DOUBLE WIN: P.A. 511, P.E.A. 525, G.D.A. 561
WINNER FOR THREE MEETS:
P.A. 1570, P.E.A. 1597, G.D.A. 1736

Par Five

Golfer Kevin Sullivan fired blistering low-score round after round in leading the golf team to a respectable 8-5 record. "Sully," the captain of the team, played the number one position for the entire season. In the three tri-meets against Exeter and Governor Dummer, Sullivan carded the lowest three-round total of any player, thus winning Witherspoon Award for lowest medal play score. Competing against the Andover Golf team, Sullivan captured the Kazickas trophy by shooting one-under-par for fourteen holes. Sullivan's golf exploits did not go unnoticed by college scouts, as he pitched and putted his way to a Golf Scholarship at William and Mary College. Sullivan made his decision to attend William and Mary only after he had received offers and had been recruited by literally hundreds of colleges across the country. Sullivan's average for the season was 77; against Rivers, he carded his best score a 75. Fellow Golf team member Jack Liebau admired Sullivan's golfing ability, stating, "Without a doubt, Kevin Sullivan was largely responsible for the golf team's accomplishment of its goal--a winning season. His play throughout the season proved to be consistent, and his winning of both the intra-squad and Andover-Exeter-Governor Dummer tri-meet tournament proves this."

DATE OF CONTEST: MAY 24

OPPONENT: TABOR

WHERE PLAYED: MARION, MASS.

RESULT: LOSS 7½ - 4½

Golf Downed By Tabor

By SONNY GRIFFITH

In its final match of the season, the Varsity Golf team lost to Tabor, 7½ to 4½. After clinching a winning season, the team went down to Tabor's Kittansett Golf Course to compete against the highly competent opposition. The loss to Tabor was not too disappointing, as Tabor boasts one of the strongest teams in Massachusetts. The chance to play on a course such as Kittansett was enough to compensate for the loss.

BOYS' LACROSSE

SPORT: BOYS LACROSSE

YEAR: 1979-80

CAPTAIN: Matthew Belman & Domenic Mazzocco

HOME ADDRESS

MANAGER

HOME ADDRESS

COACH Paul Kalkstein

ASSISTANT COACHES

SEASON RECORD

WON- 5 LOST 10 TIED

Boys' Lax

By BURKE DOAR and TOM STRONG

With the opening scrimmage against Framingham-South on Saturday, the Boys' Varsity Lacrosse team appears to be headed for a successful year. Following the largest turnout of candidates ever, Head Coach Paul Kalkstein asserted, "the team is much deeper and stronger than last year's team; the only questionable spot is the defense." The return of Robert Hulburd, who built the Andover Lacrosse teams of the sixties and early seventies, as assistant coach, adds to the optimism for this squad's chances.

Because of the overabundance of talent, Kalkstein mentioned that the Varsity and JV1 teams would each keep thirty players. Kalkstein also commented, "although there were many talented lower middlers who played as well as seniors, some will be sent down to play JV1 because I don't want them to ride the bench." The JV1 team therefore "will be loaded", according to Kalkstein. With this reserve of talent from all levels, Kalkstein forsees powerful teams for several years.

Co-captain Matt Belman leads a very quick attack which features Jack Riker, who returns to the Varsity after a one year absence, Hal Sizer, Chris Rokous and David Hayden. Headed by returning seniors Ford O'Neil, Jon Talcott, and co-captain Nick Mazzocco, the midfield exhibits both remarkable depth and talent. In all, seven players from last year's squad return. With this apparent strength, Kalkstein feels that "PA will be in every game."

Andy Morton and Rob Anderson anchor the resilient Blue defense. However, Kalkstein declared "that the defense is the team's one question mark", but he also expressed his optimism in the performances of two first-year players, Bill Conroy and Brian Fitzgerald. Hyun Park will start as the goalie although he practiced infrequently during the week because of a broken hand.

Andover competes in the Division 1 North Conference which includes Exeter, Governor Dummer, Holderness, Pinkerton, and St.Pauls. Last year, the Blue came in third behind co-champions Holderness and Pinkerton. Kalkstein added that "we are hoping to make a good run for the title because we are going to try our hardest to win every game." However, he commented that "we put together our hardest schedule ever." Although the season is still very young, the outlook for this year's Andover Boys' Lacrosse team seems very favorable.

Boy's Lacrosse Defeats Framingham; Brown JV Evades Blue Defense,24-5

By BURKE DOAR and TOM STRONG

Although the Blue was encouraged by Saturday's definitive 10-6 victory over Framingham, it did not have the confidence to prevent a 24-5 Wednesday massacre at the hands of Brown.

After an initial deficit, Andover pivoted around Framingham to beat them 10-6 in the Boys' lacrosse scrimmage last Saturday. Framingam, a semi-finalist last year in the Eastern High School Lacrosse Tournament, was completely outplayed by the Blue in the final half of the contest. PA looked somewhat tentative in the first half, making poor passes and fumbling with the ball. Framingham took advantage, scoring two goals in the opening minutes of play. Another goal by Framingham put the Blue in a precarious situation until David Hayden scored in the final minutes of the quarter, putting Andover on the board.

Ties It Up

In the second quarter, the rejuvenated Blue team bombarded their opponents with five goals. Co-captain Matt Belman sparked the attack by netting three goals in the second period, along with David Hayden and Jack Riker, each scoring one. As the score reached 6-6, the Blue benchers prepared for the third quarter.

CRADLING SAFETY: Crease attackman David Heyden advances upfield.
photo/Cooper

Defense Tightens

Key hits by mid-fielders Carl Craane and Garth Klimchuk held the defense together, leaving Framingham without a goal. "Our overall offense was slow in the first half, but in the end we felt more at ease," co-captain Nick Mazzocco commented.

Meanwhile, attackman Chris Rokous fed Ki Kim the ball, and Kim's shot put the Blue up by two. Matt Belman added salt to Framingham's wounds by topping his hat-trick with another goal, putting the contest out of Framingham's reach.

Wednesday

The Boys' Varsity lacrosse team's hopes of victory were quickly dispelled on Wednesday, when a solid Brown J.V. team humiliated P.A. 24-5.

Brown jumped out to an early lead with several goals in the first period. Significantly larger in size and skills, Brown intimidated the Blue with speed and bombarded them with shots. Defense, P.A.'s weakness, failed to incorporate many of the basic fundamentals of lacrosse, leaving goalie Hyun Park stranded in the net. Park played considerably well, desperately attempting to block the abundance of shots. Co-captain Matt Belman finally put the Blue on the scoreboard, receiving a feed from mid-fielder Steve Frank to conclude the first period.

Setbacks

Along with a muddy field, the second period began with many Blue injuries: Jon Talcott, another mid-fielder, went down in pain with a possible knee injury. Rob Anderson was also hindered with numerous injuries. The young Blue defense repeatedly made mental mistakes, although Upper Andy Morton and newcomer Bill Conroy played up to their potentials. Hal Sizer contributed greatly to Andover's scoring, with two unassisted goals. Chris Rokous also scored on a pass from Chris Thomajon. Matt Belman scored the fifth and final PA goal

Foul Play

Many of the Andover players speculate that Brown's J.V. team contained several top-ranked Varsity players--the Brown Varisty is one of the top ten teams in the nation. Coach Kalkstein asserts, "Brown is the best college team that I have seen in several years. They deserved to beat us, and they beat us soundly. I feel our team played well, but could not compare to a team which has been playing for over two months."

The Varsity now heads to Noble and Greenough, where a more accurate account of Andover's skill will be displayed.

DATE OF CONTEST: Sat., April 12, 1980

OPPONENT: Noble & Greenough

WHERE PLAYED: Away

RESULT: Nobles 11 - PA 2

Boys' Lacrosse Falters Versus Nobles

By BURKE DOAR

The Varsity boys' Lacrosse team suffered another disappointing loss, falling to Nobles and Greenough by the lopsided score of 11-2.

Andover was plagued with a total of twenty-four minutes in penalties. Numerous fights occured throughout the contest and one Andover player, Steve Frank, was kicked out of the game. "Our results this season are far below our potential. We are not thinking, ' remarked Coach Kalkstein.

As the first period began, the attack and midfield had difficulty controlling the ball. The defense continued to make fundamental mistakes which resulted in goals for Nobles. The Blue failed to score in the first half, falling behind, 7-0.

Injuries

Co-captain Mat Bellman, Jon Talcott, Andy Morton, and Doug Price, are all suffering with injuries. Morton, Bellman and Price will hopefully play on Saturday but Talcott could be out for weeks. Although this year's squad is very deep, these injuries could prove a factor in ensuing games.

The Blue rejuvinated as the second half began. Five seconds into the second half, midfielder Ford O'Neil connected on superb bounce shot for PA's first goal. Jack Riker made an incredible acrobatic shot for PA's second goal. "Nobles and Greenough will be our worst game of the season," Upper Andy Morton declared. "Against Tabor I look forward to more intelligent team play." Although the team has not yet won a game, the spirit and enthusiasm is still very strong. "Our style of play will be different against Tabor; pressure defense and pressure rides will be seen more often." Kalkstein commented. "I predict a win against Tabor on Saturday. I guarantee it."

DATE OF CONTEST:	Sat., April 19, 1980
OPPONENT:	Tabor
WHERE PLAYED:	home
RESULT:	Tabor 11 - PA 10

DATE OF CONTEST:	Wed., April 23, 1980
OPPONENT:	Holderness
WHERE PLAYED:	home
RESULT:	PA 7 - Holderness 6

Ki Kim avoids a would-be defender

photo/Kummel

Boys' Lacrosse Falls To Tabor, 11-10

Notches Victory Against Holderness

By BURKE DOAR

In what has proved to be a disappointing season for the Boys' Varsity lacrosse team, the Blue dropped their third game in a row, losing to Tabor Academy 11-10 in overtime.

Quick Lead

Ford O'Neil connected on two goals and Nick Mazzocco did so on another to give Andover an early 3-0 lead. Andover played extremely well at the start of the game, clearing and passing with precision. Matty Belman scored on an assist from Hal Sizer, and Ford O'Neil scored his third goal, giving Andover a 5-3 lead at the end of the first period.

Disputed Call

Tabor scored on a quick goal at the start of the second period to pull within one. Minutes later, defenseman Bill Conroy cleared the ball down to his attackman, Matt Belman. As the ball was bouncing near the crease, an aggressive Tabor goalie charged at Belman, but with a quick wrist and a fast stick Belman was able to dodge the goaltender for what seemed an open-net goal. However, after two minutes of discussion, the referees rules that Belman had interfered with the goalie in the crease, nullifying the goal. The momentum turned in Tabor's favor as the first half ended, the score 6-5, Andover leading.

Mean Spleen Hit

Midfielder Steve Frank was accidentally hit by his own teammate, Brian Fitzgerald, when both players were attempting to check a Tabor player. Frank was rushed to Lawrence General Hospital, where the injury was diagnosed as a possible spleen rupture.

Lead Dwindles

Tabor tied the game at six-all in the third period, erasing Andover's once-comfortable lead. The final period was an intense one, with each team pressing and playing aggressively. Garth Klimchuk scored Andover's ninth and tenth goals with superb bounce shots to send the game into overtime.

Overtime

Two three-minute periods were played, and during these six minutes Andover goalie Hyun Park and the Andover defense played masterfully. The teams were still at a 10-10 deadlock at the end of these two overtimes. The game went into sudden-death, which meant that whoever scored first would win. Unfortunately, it was a Tabor attackman who launched an unstoppable shot to give Tabor the victory.

VICTORIOUS!

Garth Klimchuk threaded a shot past the Holderness goalie in sudden-death overtime to give the Boys' Varsity lacrosse team their first win of the season, 7-6. The victory, Andover's first league game, became unusually important to the Andover team intending to win its division.

SLOW START

Andover got off to a sluggish first half, falling behind 4-0. Andover attempted fifteen shots, while Holderness had thirteen in the first quarter. The second period began with much more enthusiasm from the Andover players.

Second Half

Seven and one-half minutes into the third quarter, Garth Klimchuk scored an unassisted goal to put the Blue on the board.

Hat Trick

The fourth quarter surely belonged to Matt Belman, who tallied three straight goals to tie Holderness at four. His last goal occurred when midfielder Ford O'Neil fed Belman a perfect pass. With 3:44 to go in the game, Holderness scored again, passing the Blue at 5-4. Two minutes later, however, Carl Craane drove downfield one-on-one with a Holderness defender, scoring the tying goal. The game went into overtime.

Overtime

With seven seconds left in the first overtime, O'Neil blasted a shot past the Holderness goalie to give PA a 6-5 edge. A costly penalty charged to Andy Morton in the second overtime period enabled Holderness to penetrate the Andover defense, evening the score.

Sudden Death

With just two minutes gone in the sudden-death period, Klimchuk lunged to the left of the goal and rifled a shot into the Holderness net. Thus, Andover captured its first win of the season.

"I'm very proud with today's game," Coach Paul Kalstein remarked. "It was important to beat Holderness, because they are one of the teams in our league." Kalkstein made a point a point of not making any guarantees on the Deerfield game Saturday.

DATE OF CONTEST: Sat., April 26, 1980

OPPONENT: Deerfield

WHERE PLAYED: Away

RESULT: P.A. 6 - Deerfield 5

Boy's Lacrosse Edges Green In Final Minutes of Play, 6-5

By JOHN NAHILL
and PETER PALANDJIAN

This past Saturday, the Andover Boys' Varsity Lacrosse team traveled to Deerfield Academy, a school infamous on the playing fields. The Blue, suffering from a 1-3 record, needed a win over the Green. PA came from behind to triumph over its adversary with only minutes left to play, 6-5.

Andover looked good in the opening period despite a long bus ride and an early Deerfield goal. "After the first goal we got our act together and began playing good lacrosse," defenseman Andy Morton commented.

Andover staged a comeback as co-captain Matt Belman notched the first goal for the Blue, an unassisted effort. Deerfield had the ball with two minutes left in the quarter, finding plenty of time to rifle a shot by goalie Hyun Park, once again putting the Blue down by a goal. PA was not to be denied, however, as midfielder Tim Romer, assisted by Nick Somers, worked a fast break, ending the quarter with a tie score of two apiece.

Fast Break

Aware of each others' strengths, each unit played cautiously, preventing dangerous fast breaks and unnecessary penalties. Belman commented, "Penalties are a major part of lacrosse, and the few we received were the basis of our win." This statement, however, was not toally accurate, as the Green was able to score twice in the third period, using two offensive power plays. Nevertheless, PA surged back, warding off the third period doldrums and compiling a number of goals from a strong midfield. The Blue, however, still remained behind by one goal.

Klimchuk

The fourth quarter began as both teams failed in their futile efforts to penetrate the opposing defenses. Garth Klimchuk broke this lock with a blazing shot past a bewildered Deerfield goalie. The bench and Jim Ringer went wild! With a minute left in the game, midfielders called upon Garth Klimchuk once again. Klimchuk, bolting up the field through the defense, scored the winning goal, leaving mere seconds for the frustrated Green men.

DATE OF CONTEST:	Wed., April 30, 1980
OPPONENT:	Harvard B
WHERE PLAYED:	Away
RESULT:	Harvard B 4 - P.A. 3

DATE OF CONTEST:	Sat., May 3, 1980
OPPONENT:	Pinkerton Academy
WHERE PLAYED:	home
RESULT:	P.A. 6 - Pinkerton 4

DATE OF CONTEST:	Wed., May 7, 1980
OPPONENT:	Dartmouth B
WHERE PLAYED:	home
RESULT:	Dartmouth 12 - PA 9

DATE OF CONTEST:	Sat., May 10, 1980
OPPONENT:	Longmeadow
WHERE PLAYED:	home
RESULT:	Longmeadow 15 - PA 8

DATE OF CONTEST: Wed., May 14, 1980

OPPONENT: Governor Dummer

WHERE PLAYED: away

RESULT: Governor Dummer 8 - P.A. 2

Lax Bows To Longmeadow; Falls To Governor Dummer

By Matthew Weatherley—White

One of the biggest mysteries that shrouds PA athletics this term is the question concerning Boys' Varsity Lacrosse. On paper, the team is spectacular: players such as Matt Belman, Garth Klimchuck, and others too numerous to mention, lead this talented but puzzling squad through one of the most checkered seasons in recent years.

The Blue dropped two more games this week; the first loss came at the hands of Longmeadow, with a score of 8-15. The second defeat came Wednesday against Governor Dummer, 2-8.

Minor Problems

Against Longmeadow, the team played respectably, although it was hindered by major errors throughout the game. Some of the errors were attributed to nervousness, as Longmeadow was supposedly a "much better team." Coach Kalkstein felt that, independently, the midfield and attack played well, but coordination between the two units faltered.

At the end of the third quarter, the score was a lopsided 11-3, with the three Blue goals scored by Tim Romer, assisted by Matt Belman; Chris Rokous from Romer; and Belman, unassisted, at 11:05 into the second quarter.

New Game

The fourth quarter seemed to inspire the Blue squad into a more aggressive game. PA racked up more goals in this quarter than they had had in the previous three, scoring five while holding Longmeadow to four. The middies and attack worked well together, passing, cutting, controlling, rarely letting the ball out of the opposing team's defensive zone. Half of Longmeadow's four goals came on fast breaks. The scoring started and ended with Belman, the first, unassisted at :49 into the quarter, the last with exactly one second to go, on an assist from Klimchuck who scored himself with two minutes left, on a feed from Hal Sizer. Eleven seconds later, Ford O'Neil picked up a loose ball and scored on a long bounce shot.

Trouble on the Hill

Although play in the last quarter reflected the team's famed ability, the Blue played disjointly last Wednesday against Governor Dummer. The same poor passing on offense and slow, lackadaisical play on defense plagued PA throughout the game, causing the eventual donwfall of the confused team.

In the first quarter, the Blue looked as if it might break free of the season-long mold, scoring first halfway through the period on a perfectly threaded shot by Rokous, assisted by O'Neil. Control of thre second quarter belonged completely to the Governor Dummer team, which scored five goals without response from the Bluer. In the third quarter, the defense finally pulled itself together, repeatedly rejecting Governors' attempts. The offense shaped up accordingly, with Romer powering an unassisted shot past the goalie, with 5:02 left in the quarter. The final score of the game was 2-8, as Governor scored one more goal in the fourth quarter.

Park Excels

Their record now stands at 3-6, despite the outstanding play of goalie Hyun Park. He has saved numerous difficult shots, and one referee felt that Park was one of the best goalies in prep school leagues that he had ever seen.

Problem-solving

The reason for the difficulty the team faces is debatable: poor coordination, not enough activity on the field, lazy players, who knows? Perhaps Andy Morton summed up the season best when he said, "...once we get behind, we can't catch up."

DATE OF CONTEST: Sat., May 17, 1980

OPPONENT: Northfield-Mt. Hermon

WHERE PLAYED: home

RESULT: PA 11 - NMH 4

Sprinting downfield, Chris Rokous dis plays the form that brought him two goals this week.

photo/Hoch

DATE OF CONTEST: Wed., May 21, 1980

OPPONENT: St. Paul's

WHERE PLAYED: home

RESULT: St. Paul's 6 - P.A. 1

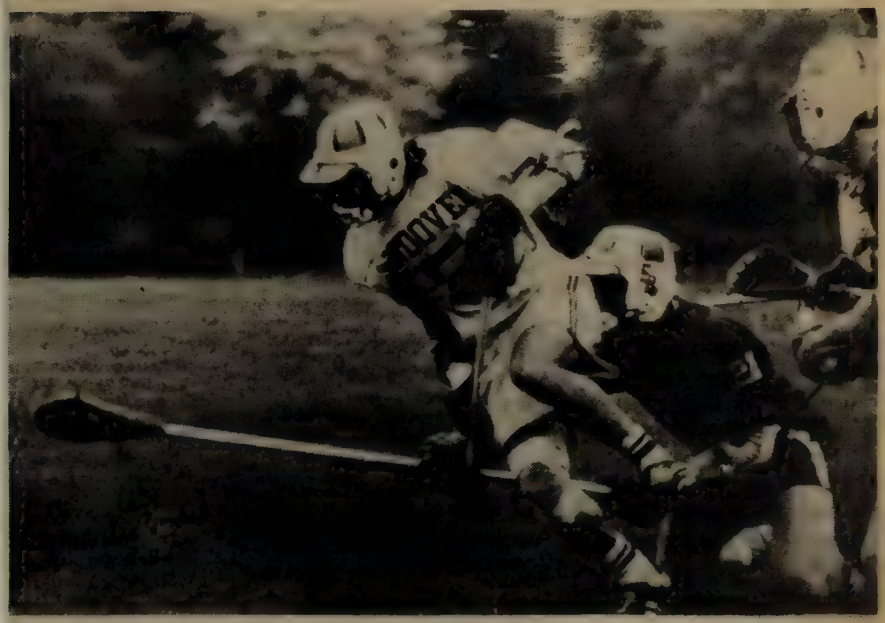

Co-captain Matt Belman vies for the ball in Wednesday's Lacrosse game against St. Paul's.
photo/Hoch

Boys' Lacrosse Beats NMH
Scooped By SPS Attackers

By MATTHEW WEATHERLEY-WHITE
By BURKE DOAR

The Boy's Varsity Lacrosse team defeated Northfield-Mount Hermon handily 11-4 early in the week. The Blue was unable to continue its winning ways for it fell to St. Paul's on Wednesday.

Matty Belman, Dave Hayden, Garth Klimchuck, and Hal Sizer scored two goals apiece to give the boys Varsity Lacrosse team an easy victory over Northfield Mt. Hermon, 11-4. This win improved their record to 4-7-0.

Attackman David Hayden started the Andover scoring off on a pass from Chris Rokous with only 1:18 seconds gone in the first period. Mt.Hermon tied the score at one apiece by slipping past the Andover defense for an early goal. But the Blue kept its composure, and with 6:05 gone in the first period, Doug "Priceman" Price scored on an assist from attackman Matt Belman.

Superb Midfield

In the second period, Andover continued to exploit the Mount Hermon defense with "Texan" midfielder Garth Klimchuck, captain Nick Mazzocco and Klimchuck again each scoring goals. The first half ended 5-2 Andover.

Third Period Blitz

With 1:27 seconds in the third period, Dave Hayden snuck around the goal and plastered a shot past the bewildered Mount Hermon goalie. Belman and Adams scored the next two goals unassisted. Hal Sizer followed with a score on a feed from Nick Somers. When the dust cleared at the end of the quarter, Andover finished with four goals, allowing only one to Mount.Hermon.

Finishing Touches

Hal Sizer and Matt Belman tallied the last two Andover goals to give Andover a secure 11-4 victory.

Last Wednesday, St. Paul's brought down the strongest squad in the history of their school to challenge an equally fine, but struggling, PA team. The Blue was hampered throughout the game by key injuries to the middies: Tim Romer was out with a bad ankle, and Ford O'Neil was missing because of a leg injury. The Blue fell, 6-1, despite a fine effort.

Offense Troubled

Once again, the undoing of the team proved to be the offense, or rather the lack thereof, as the Blue was repeatedly halted at the brink of success. Indeed, the offense's main problem seems to be in the overabundance of talent. Each player is hesitant to take the initiative for fear that he might hinder the goal-scoring capabilities of his teammates. However, lacrosse is not a sport for individuals; in this case, it is foremost a sport for teams, and the squad that most plays as a team comes out on top. PA has just not been playing like a team.

Memories of Past

The confidence that results from a victory against a quick, aggressive team such as Northfield Mount Hermon led PA to play the quick, aggressive A.P.S. team as they did at the beginning of the season: slow and slightly over-confidently. There was poor passing, no cutting through the zone, and weak shooting, the only exception being Garth Klimchuck's score of the sole PA goal midway through the third quarter on a long, pin-point, bounce shot.

Booming Defense

The defense, led by the Green line of Andy Morton, Bill Conroy, and Brian Fitzgerald, is the undisputed backbone of the team. They cleared the ball on a number of occasions, only to see it brought back by the relentless Red attack. This style of play is not only physically demanding, but mentally as well, as tempers rose in the fourth quarter due to the growing frustration of the line. Fitzgerald had the hardest assignment on the field: trying to stop an All-American attackman, John Reynolds. Fitzy rose to the occasion, never allowing Reynolds to touch the ball while on the field. At the beginning of the season, the defense was expected to be the weak link in the chain of the entire unit, yet it is now helping to keep the entire squad above water.

Impossible

Coach Kalkstein could not be swayed by the poor performance of the offense during this game, and is still optimistic concerning the remaining two games. He felt that A.P.S. was a powerful team that had a well-coordinated offense, a strong defense, and a phenomenal goalie. He also felt that if the team as a whole had been working the way it has been in practice, it would not have been possible to win this game.

DATE OF CONTEST:	Sat., May 24, 1980
OPPONENT:	Concord-Carlisle
WHERE PLAYED:	home
RESULT:	PA 9 - Concord-Carlisle 8

DATE OF CONTEST: Wed., May 28, 1980

OPPONENT: Exeter

WHERE PLAYED: home

RESULT: Exeter 5 - PA 4

Lax Upsets CCHS; Bows To Exeter

By BURKE DOAR

The Andover Varsity Lacrosse team was behind 8-1 at halftime, trailing Concord-Carlisle, a team with a 17-1 record and rated as one of Massachusetts' best units. Could the Blue come back from that kind of deficit and win 9-8 in overtime? By shutting down the Carlisle offense, passing, shooting with precision accuracy, and playing for all it was worth, Pa did just that.

On Wednesday, the Varsity was less fortunate, losing to the red men of Exeter for the first time in twelve years, 5-4.

Two players clearly stood out against Concord-Carlisle: Nick Somers and Do Kim. Each accounted for two key goals in Andover's comeback campaign. The first half proved very sluggish for the Blue squad. Concord was able to pump in eight goals, holding the PA gunners to only one; that goal came from Garth Klimchuck in the second period.

As the second half began, the intensity and momentum had swung Andover's way. The Blue outhit, outhustled, and outplayed the Concord-Carlisle team. Nick Somers began the turnaround with a powerful shot which passed the Concord goalie after a beautiful pass from Ford O'Neil. Dave Hayden accounted for the next two Andover goals, closing the gap to 8-4.

Concord-Carlisle repeatedly called time out to regroup and attempt a shift of impetus, but there was just no stopping the ferocious Andover offense from penetrating the net for more goals. Do Kim struck twice in a row with a quick-stick and a left-handed shot. Doug Price then pulled Andover to within one goal with just over three minutes remaining in the game. A minute later, Nick Somers belted a shot past the Carlisle goalie to even the score at eight-all.

In the first overtime period, both teams were unable to score: Andover's aggressive defense kept Carlisle from getting close to the net, but could not break through to untie the score. In the second overtime period, Doug Price quick-sticked a shot past the Carlisle goalie to win the game.

Luck was not on the side of Andover against Exeter on Wednesday, however. The Blue outshot Exeter by ten, yet he Blue laxmen were unable to penetrate to the net. These shots continually evaded the goal, going high, wide, or into the Exeter goalie's stomach.

The Exeter team had many talented players, especially Nino Scalamanderi, Andover Co-Captain-elect Steve Frank's half-brother. Nino scored four of the five Exeter goals, giving them the advantage they needed to win. The Andover defense played one of its greatest games: Brian Fitzgerald and Bill Conroy shut down their opponents, while Co-Captain-elect And Morton "played the greatest game of h career at Andover," remarked Coach Pa Kalkstein. Hyun Park and Rob Anderso also played well for the PA defense.

Scoring

Dave Hayden scored the first Blue go at 3:47 of the first period with a dri around the left side of the net. Exet accounted for two goals before Tim Rom blasted a shot past the Red goali Ever-dependable Garth Klimchuck th tallied the last two Andover goals of th game, one early in the third period and th other early in the fourth.

The fourth quarter was extreme frustrating for Andover, for although th Blue controlled the ball most of th quarter, it could not seem to capture th tying goal. Coach Kalkstein reported th the offense, however, "had lots o opportunities to score."

The Boys' Varsity Lacrosse team ended its season with a 5-10 record and thir place in its league. It was a disappointin season for the Blue, who had hoped Apr for a very successful year. Nevertheless, th young defense improved markedly, as di the passing between midfielders. It i hoped that next year, under the forcefu leadership of Captains Morton and Fran that the Varsity will be able to win it league and avenge the loss to Exeter.

GIRLS' LACROSSE

SPORT: Girl's Lacrosse

YEAR: 1980

CAPTAIN: Robin Lynne Aiello

HOME TOWN: Cambridge, Massachussetts

MANAGER: [illegible]

COACH: Shelly M. Weiss

ASSISTANT COACHES: Maureen E. Walsh

Jane P. Soyster

SEASON RECORD

WON: 7 TIED 0 LOST 5

SQUAD STATISTICS

NAME AND HOME ADDRESS	HEIGHT	WEIGHT	CLASS	POSITION
Robin Aiello 2½ Berkeley St. Cambridge, Mass. 02138	5'5"	110 lbs	'80	1st Home (captain)
Kathleen LeMaitre 8 Sunset Rock Road Andover, Ma. 01810			'80	1st Home
Emily Pyle 60 Bradford Road Weston, Ma. 02193			'80	2nd Home
Katherine Hobbie 30 E. Central Ave Moorestown, NJ. 08057			'81	3rd Home
Natalie Geary 850 Park Ave Apt. KD New York, N.Y. 10021			'80	Center
Elizabeth Brennan Topping Road Greenwich, Ct. 06830			'80	Attack Wing
Marie Littlejohn c/o Aramco Box 5639 Dhahran, Saudi Arabia			'80	Attack Wing
Elinor Hirschhorn 55 Binney Lane Old Greenwich, Ct 06870			'80	Attack Wing

SQUAD STATISTICS

NAME AND HOME ADDRESS	HEIGHT	WEIGHT	CLASS	POSITION
Dianne Hurley 54 Cottage Farm Road Brookline, Ma. 02146			'80	Defense Wing
Lynda Kent 369 Salem Street Andover Ma. 01810			'80	Defense Wing
Alexandra Chivers Phillips ~~Academy~~ Andover, Mass. 01810			'82	3rd Man
Heather Richards 2204 North Grant Ave Wilmington, Del. 19806			'80	Cover Point
Jennifer Ross Rockwood Lane Spur Greenwich, Ct. 06830			'81	Point
Patricia Doykos 3 East Street Methuen, Ma. 01844			'82	Attack Wing (sub)
Lauretta Hogin Mooreland Road Greenwich, Ct. 06830			'81	Goalie

Girls' Lax

The girls' Varsity Lacrosse team, ~~coached by~~ Ms. Weiss, Ms. Walsh, and Ms. Soyster, will rely upon a small number of returning lettermen to lead the squad this season. Co-captains Robin Aiello and Ellie Hirschhorn lead a strong attack, while goalie Laurie Hogin and defensemen Linda Kent and Sam Chivers form the backbone of the defense. Although many key positions remain open, Coach Maureen Walsh hopes that new talent and last season's JV players will fill the vacant positions. This year's team has the potential to surpass last year's 6-4 record. The coaches also predict a very strong JV squad with good depth.

The season opens late, when the Blue take on the Lawrence Academy squad. By the nineteenth of April, skills and teamwork should be mastered to pertection

DATE OF CONTEST: Saturday, April 12

OPPONENT: Holderness

WHERE PLAYED: Andover

RESULT: Victory 7-6

Girls' Lacrosse Edges Holderness With A Second Period Comeback

By HADLEY SOUTTER

The Girls' Varsity lacrosse team came from behind to beat Holderness, 7-6, on Saturday in their first scrimmage of the season. Although PA had a rough first half, the squad came alive in the second half, overcoming sloppy ground play and inaccurate passing.

First Half

After a two-goal deficit, rookie Kate Hobbie netted the Blue's first point. Holderness exhibited speed in scooping up ground balls, while the Blue lagged. The next two Andover goals did not count, due to crease violations. Senior Molly Pyle ended the scoring of the first half by passing the opposing goalie on a hard shot to the corner. Holderness, however, held a four-point lead, 6-2, as the teams left the field at halftime.

The second half featured a stronger Blue offense. Hobbie and Pyle each bombarded the Holderness goal, slowly hacking away at the Holderness lead. Right attack wing Ellie Hirschhorn ensued with another Blue tally. Captain Robin Aiellocaged two more, thus giving Andover an edge for the first time in the contest.

The promising young team hopes to achieve a sense of teamwork before facing Lawrence on Saturday. Lower Courtney Starratt tended goal for Laurie Hogin, who was temporarily out with an illness, and Courtney put out a commendable effort. Hogin will be back in the goal on Saturday against Lawrence.

Girls' lacrosse Captain Robin Aiello rifles a shot past the Holderness netminder photo/Hoch

DATE OF CONTEST: Saturday, April 19

OPPONENT: Lawrence Academy

WHERE PLAYED: Andover

RESULT: Victory 16-1

Marie Littlejohn rushes downfield towards Lawrence Academy's net.
photo/Kummel

Girls' Lacrosse Storms

By ROB SHERMAN

Girls' Varsity Lacrosse captured a decisive opening day victory over a weak Lawrence Academy team, 16-1. The Blue exploded in the first half, scoring fourteen of its goals. Center Natalie Geary and attacker Kathleen LeMaitre combined strengths to each net three goals in the first half. Defenseman Liz Brennan broke away from her opponents to score twice.

Strong Shooting

Coach Shelly Weiss attributed the victory to fine shooting, while criticizing the passing game. Coach Weiss forbade the team from shooting in the second half until thirty passes had been completed. This was done to improve the weakest aspect of the team's game.

Strong Defense

As far as strategy went, strong shooters were placed at defense to encourage them to shoot whenever possible. The experienced Andover defense, led by Linda Kent and Liz Brennan, allowed only one shot on goal.

DATE OF CONTEST: Wednesday, April 30

OPPONENT: St. Paul's

WHERE PLAYED: St. Paul's

RESULT: Loss 6-12

By ROB SHERMAN

and SONNY GRIFFITH

The Girls' Varsity Lacrosse team continued their powerful streak of undefeated play as they put out a remarkable come from behind attack in the last minute and a half, scoring three goals, coming out on top of a strong Proctor team on the Proctor home field by the score of 9-7. The come-from-behind attack was lead by Upper Kate Hobbie who contributed four goals to the Blue's effort. At the half, the Blue was behind 4-3. Coach Maureen Walsh said, "They had a really good attack player, but we were able to regroup at the half."

Penalties

The team was plagued with a lot of turnovers as a result of numberous calls by the officials for illegal checking. These penalties gave Proctor a lot of chances to score, but goaltender Laurie Hogin was able to deflect a good number of them as she tallied a high number of saves for her record. In addition to Hobbie's four goals, Captain Robin Aiello chalked up two of her own. Contributing one goal each were Marie Littlejohn, Ellie Hirshorn, and Molly Pyle. The Blue's tenacious defense included Hogin, Linda Kent, Dianne Hurley, Jennifer Ross, Heather Richards, and Sam Chivers.

Comeback

The last ninety seconds of the game against Procter was probably the most productive ninety seconds for the Blue so far this season. With two minutes left in the game, it appeared that the team was about to suffer its first loss of the season. Up against a wall, the Blue performed a number of dazzling plays from their bag of tricks. With 1:30 left the Blue tied the game at seven-all.thirty seconds later, Kate Hobbie put the Blue ahead for good. The icing was put on the cake with only thirty seconds to make the final score 9-7. Walsh commented, "We'd be ahead and they would tie us then they would go ahead and we would tie them. It was really close."

Girls' Varsity Lacrosse suffered their first defeat to a strong St.Paul's team 12-6, leaving the Blue with a 3-1 record. Coach Shelly Weiss attributed the loss to "timid offensive play" and "basic errors."

The six goals were distributed evenly, with Liz Brennen, Kathleen LeMaitre, Molly Pyle, Kate Hobbie, Marie Littlejohn, and Natalie Geary each scoring once. Coach Weiss felt the team was apprehensive around St.Paul's net. Only five shots were taken in the first half; the team fired ten times in the second half. Weiss said that lack of practice for 2 days showed through in the team's sloppy catching, passing, and shooting.

The defensive play was not as good as it has been in the previous games. Senior Heather Richards said, "The defense seemed slightly disorganized — St.Paul's center often came down free, which threw us off."weiss felt that the defense should have tried for more interceptions.

The team did not show the second period spark they had shown on the previous Saturday against Procter.

The team hopes to avenge the loss next Saturday against Governor Dummer.

DATE OF CONTEST: Saturday, May 3

OPPONENT: Lexington Christian Academy

WHERE PLAYED: Lexington Christian Academy

RESULT: Victory 10-2

DATE OF CONTEST: Wednesday, May 7

OPPONENT: Governor Dummer

WHERE PLAYED: Andover

RESULT: Loss 14 - 16

DATE OF CONTEST: Saturday, May 10

OPPONENT: Buckingham Browne & Nichols

WHERE PLAYED: BB & N

RESULT: Loss 4 - 8

DATE OF CONTEST: Monday, May 12

OPPONENT: Proctor Academy

WHERE PLAYED: Andover

RESULT: Victory 9-7

DATE OF CONTEST: Wednesday, May 14

OPPONENT: Pingree

WHERE PLAYED: Andover

RESULT: Victory 10-9

Girls Win Two Straight To Avenge BB&N Loss

By MIRANDA DURHAM

This Monday the Girls' Lacrosse team avenged their shattering 8-4 loss Saturday against Buckingham Browne and Nichols with a 11-10 victory over Proctor Academy. On Wednesday, the Blue edged Pingree 10-9.

Weekend Follies

Saturday's game, accirding to Coach Jane Soyster, seemed to be "the worst game we've ever played." The team performed disasterously, as the girls fumbled passes, passed inaccurately and checked dangerously. The referes removed four PA players from te game for dangerous checking, while three others received yellow card warnings. The defense had trouble staying with their opponents. Tje BBN field, located peculiarly, further hindered the Blue, although Kate Hobbie scored twice and Robin Aiello once. "We had the ability to beat them," noted Coach Soyster, "yet we just did not play up to standard."

Afternoon Escapades

In their Monday game against Proctor, however, the team performed impressively. Andover had defeated Proctor, 9-7, earlier this season. Proctor played agressively, but the PA stickhandlers would not yield.

Kathleen LeMaitre scored four times, Liz Brennan and Molly Pyle each netted a pair, while Ellie Hirschorn, Hobbie, and Marie Littlejohn claimed one apiece. Coach Soyster explained that "the deffense played especially well in this game." Jennifer Ross, a consistant cover point, "took the spark out of the Proctor attack." Although Proctor boasted a quick center home, Ross stayed right with her throughout the game. "All in all, it was a definite improvement over Saturday's game," agreed all of the coaches and players.

DATE OF CONTEST: Saturday, May 17

OPPONENT: Northfield - Mt. Hermon

WHERE PLAYED: Andover

RESULT: Loss (sudden death) 10-11

Girls' Lacrosse Falters

By ANDREW AHN

The Girls' Lacrosse team lost in a hotly contested battle against Northfield-Mount Hermon on Saturday, falling in sudden-death overtime, 11-10.

The Blue traveled to western Massachusetts on Wednesday, only to lose again by the lopsided score of 14-4 to a tenacious Groton squad. After its midseason peak with Governor Dummer, Andover has been in a two-week tailspin, plagued by injuries to key players and a lack of team spirit.

Saturday's game against N-MH started out very promisingly, with Andover taking a commanding lead of 9-4. Then, in the second half, the blue-and-red-clad opponents rallied with five goals, carrying a 10-9 lead until the final minutes of the game.

With less than a minute left in the game, defensive wing Liz Brennan missed a penalty shot in front of the goal. Sam Chivers came up from her third man slot and took the rebound, firing the ball into the goal as time ran out.

Both teams agreed to a six-minute sudden-death overtime. In the struggle that followed, Ellie Hirschhorn bounced a shot which the goalie deflected with her pads. NMH set up a fast break to the third home, who brought the ball up to the Andover goalie, and blasted a shot past Blue goalie Laurie Hogin--the game was over.

On Wednesday, in the pouring rain at Groton, Andover fared no better. Without three of its most important players, the Blue team fell apart, with inaccurate passing and a lack of speed. Pitted against a very precise and fast Groton team, the first half ended with Groton leading 8-1. In the second half, Andover pulled itself together and scored three goals. The eight-point lead, though, could not be overcome, as Groton went on to tally six more goals. The game finally ended with a score of 14-4.

It is hoped that the three key players (Natalie Geary, with an injured knee Kathleen LeMaitre with a sprained ankle; and Ellie Hirschhorn, with a back injury) will be back in the lineup to help Andover beat Exeter on Saturday.

DATE OF CONTEST: Wednesday, May 21

OPPONENT: Groton

WHERE PLAYED: Groton

RESULT: Loss 4-14

Kate Hobbie flies downfield with the ball. photo/Hoch

DATE OF CONTEST: Saturday, May 24

OPPONENT: Exeter Academy

WHERE PLAYED: Andover

RESULT: Victory ~~7-2~~ 6-1

SOFTBALL

SPORT: VARSITY SOFTBALL

YEAR: 1980

CAPTAIN: Kate Thomes '80

HOME TOWN: New York, NY

MANAGER: June Glaser '80

COACH: Charles Willand

ASSISTANT COACHES: _____

_____

SEASON RECORD

WON: 7 TIED 0 LOST 3

SQUAD STATISTICS

NAME AND HOME ADDRESS	HEIGHT	WEIGHT	CLASS	POSITION
Tristin Batchelder Campton, NH			1982	Pitcher
Alison Beckwith Fort Lauderdale, FL			1981	2nd base
Jane Butler Ridgefield, CT			1981	2nd base
Amy Davidsen Kent, CT			1980	1st base
Meghan Hanawalt Andover, MA			1981	Outfield
Hilary Huber Falmouth, ME			1982	Center field
Adrienne Hynek Lowell, MA			1982	Outfield
Peggy Lim New York, NY			1983	Outfield
Lynda McLaughry Hanover, NH			1982	3rd base
Naomi Mulvihill Hillsborough, NC			1983	Outfield
Anne Nichol Colombus, OH			1980	Right field
Tina Oden Trenton,NJ			1980	Short stop
Jase Paley Sarasota, FL			1981	1st base
Kate Thomes New York, NY			1980	Catcher
Mary Williamson Cape Elizabeth, ME			1980	Left field

DATE OF CONTEST: Saturday, April 19, 1980

OPPONENT: Lawrence Academy

WHERE PLAYED: Andover

RESULT: Win 22-9

Softball Takes Lawrence

By SONNY GRIFFITH

The Andover Girls' softball team opened its season with a very encouraging 22-9 rout of the girls from Lawrence Academy. Lower Tristin Bachelder pitched a complete game to gain the victory. Bachelder struck out six batters and gave up only two walks. The highlight of the game came in the fifth inning, when the Blue bats went to work and combined for fourteen runs.

The starting lineup had Bachelder on the mound, Captain Kate Thomes at catcher, Amy Davidsen at first base, Jane Butler at second, Lynda McLaughry at third, Mary Williamson at shortstop, Tina Oden in left field, Hilary Huber in center, and Anne Nichol in right. The Blue defense started off on the wrong foot by letting four runs across the plate in the first inning, while picking up only one run in their half. Jane Butler singled, advanced to second on an error, and scored on Bachelder's line drive. Coach Charles Willand was pleased that Lawrence left three runners on base in spite of this lack of defense. After allowing two more runs in the second inning, the Blue rallied to score six runs of its own, grabbing a 7-6 lead.

Hit and Run

After 2½ innings of scoreless play, the Blue put on an amazing display of hitting and running. All nine batters went to the plate twice in the inning. The highlight of the inning was a towering home run into left field by Lynda McLaughry. After it was all over, the inning had produced 14 runs for the Blue, making the score 21-6. The Blue held off Lawrence for the rest of the game, making the final score 22-9.

Outstanding Performance

Coach Willand pointed out a few individual performances. He was very pleased with the strikeout-walk ratio. "Any time you can keep runners off base, you are doing well." Willand said Kate Thomes did a great job in her first game behind the plate, and Mary Williamson did a good job with two hits and two runs. The best performance at the plate was turned in by Amy Davidsen, who had five hits in five at-bats. Willand said, "I am happy with this first game. I think everyone made at least one mistake, and each girl knows what it was." The team is shooting towards tomorrow's game against Worcester Academy, and Wednesday's game against Winsor School.

DATE OF CONTEST: Saturday, April 26, 1980

OPPONENT: Worcester Academy

WHERE PLAYED: Worcester

RESULT: Lost 8-2

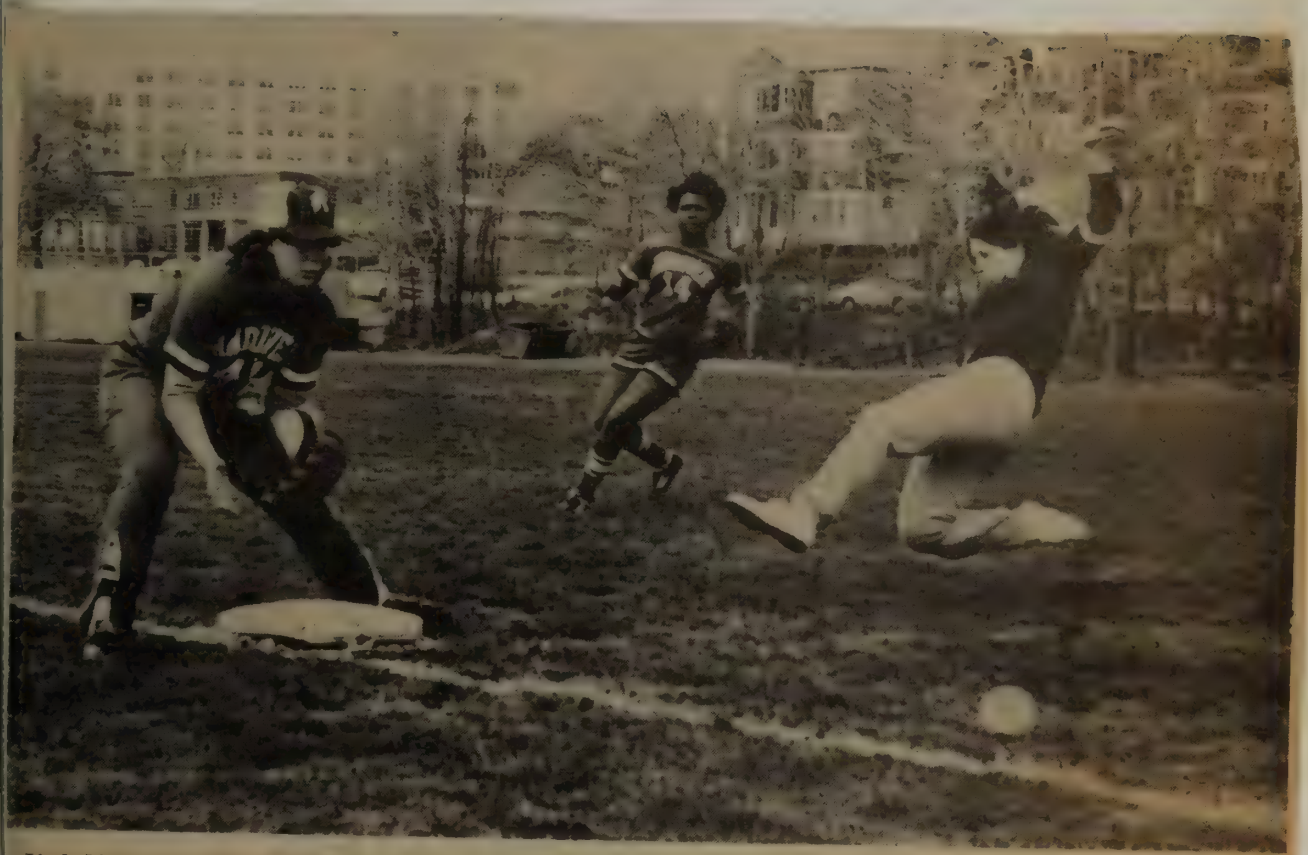

Linda McLaughry waits for the ball before tagging the runner out at third.

photo/Beckwith

DATE OF CONTEST: Wednesday, April 30, 1980

OPPONENT: Winsor School

WHERE PLAYED: Andover

RESULT: Win 17-16

Softball Catches Winsor in Seventh

By JEAN KEAMY

Wednesday, the Girls' Varsity Softball team defeated Winsor School, 17-16. Although the Andover girls never led, they did not give up. The highlight of the game was the 7th and final inning.

Slow Start

The Blue got off to a bad start. With two girls already out, Winsor scored six runs in the first inning as a result of Andover's three errors, a walk, and four hits.

In the third inning, Andover picked up momentum. As the team made three hits, four runs were scored.The excitement intensified as Lynda McLaughry hit a long double and tried to stretch it into a triple, yet was tagged out. The fourth inning gave way to more runs. After nine girls batted, Andover scored six. Ending the fourth inning, Winsor edged Andover by one, 11-10.

Broadening their lead, the Winsor ballplayers scored three runs in the fifth and two more in the sixth. Andover, however, added only one run to its score, in the fifth inning.

Good Performances

The seventh inning seemed hopeless with Winsor ahead 16-11. "I wasn't very optomistic," reflects Coach Willand. When he decided to put in some substitutes, the action began. Allison Beckwith singled to left field and then stole second. When Naomi Mulvihill made an infield hit, Allison Beckwith reached third. Eventually she scored on Winsor's wild pitch. Amy Davidsen singled, then Tristin Batchelder, helping her own cause, doubled to left and brought both Mulvihill and Davidsen home. On Hilary Huber's infield hit, Tristin went to third. Next at bat, Mary Williamson doubled to left, and both Tristin and Hilary scored to tie the game at 16 apiece. After Captain Kate Thomes grounded out, McLaughry made the winning hit on a linedrive single to left field, thus driving Mary Williamson home. The game ended with this final run, the sixth of the inning, pulling Andover ahead of Winsor 17-16.

In their game against Winsor, the Andover girls improved their hitting average from last game's 7 hits to 19 hits. Thomes playing outstandingly from behind the plate, aided the Blue's strategy. Tristin Batchelder, pitching towards the wind, initially lacked control, yet ended up pitching accurately. Coach Willand commented, "I was appalled with the overall defensive play; however, I was impressed with the girls' perseverance and spirit."

Coach Willand noted a number of strong performances. While Amy Davidsen hit twice, three out of the seven hits were made by girls who were not starters: Jace Paley, Naomi Mulvihill, and Alison Beckwith. In the defensive line up Willand wasn't pleased with the team's overall defensive play; that will consequently be a major focus of their practices this week.

DATE OF CONTEST: Saturday, May 3, 1980

OPPONENT: Cushing Academy

WHERE PLAYED: Cushing Academy

RESULT: Lost 10-1

DATE OF CONTEST: Wednesday, May 7, 1980

OPPONENT: Keith Hall

WHERE PLAYED: Keith Hall

RESULT: Win 10-7

Girl's Softball Strikes Out Against Cushing Academy; Steal Win From Keith Hall

By ANDREW AHN

The Andover Softball team, away from its partisan crowds and familiar field, suffered its second loss, 10-1, against a tough Cushing team. After having tested the bitter taste of defeat, the Blue left home again, this time to take a 10-7 comeback-in-the-final-inning victory against Keith Hall.

The first inning saw Lynda McLaughry make her way to second base on a hit bobbled by the third baseman, followed by a hit to shortstop by Kate Thomes. On a passed ball, McLaughry advanced to third base, and scored as the catcher overthrew the third baseman. The Blue managed to garner eight more hits and two walks in the game, but could not capitalize. Pitcher Tristin Bachelder pitched admirably, but the Cushing club was able to score ten runs.

Not Again

After having felt defeat, the Blue softball team traveled to Keith Hall on Wednesday.

A Good Start

Andover, first at bat, played a strong inning: designated hitter Alison Beckwith singled into center field, and was followed by Amy Davidsen, who earned a walk, allowing Beckwith to steal two bases. Davidsen then stole second, and McLaughry ripped the ball down the third-base line, sending home both Beckwith and Davidsen. Before the end of the first inning, McLaughry stole both second and third, and made it home, as in the previous game, on a passed ball.

Grim Inning

Keith Hall quickly retaliated, scoring one run in the first, five runs in the third, and another in the fifth inning. Keith Hall's lead was due largely to sloppy fielding by PA and Andover's inability to put any runners on base.

Blue Rallies

PA finally came alive with one run in the fifth inning and two in the sixth, nearly tying the game. The Blue fielders and Bachelder kept Keith Hall from any more runs. In the fifth, Beckwith made it to second on a basehit through the left side and a wild pitch. She advanced to third on a sacrifice by Davidsen, and McLaughry looped yet another hit into left field, once again sending Beckwith home. In the sixth inning, a miscue by the second baseman and a walk to Bachelder sent both Thomes and Anne Nichol in. In the seventh inning, McLaughry lined the ball into center field, flying in on Mary Williamson's double to left field. Jana Paley sent Williamson across the plate, and took third on Hilary Huber's infield sacrifice. Kate Thomes then slashed the ball into left, sending Paley in. Thomes, who reached second base on Nichol's hit to left field, stole home on a wild pitch.

The softball team will carry its 3-2 record into next Saturday's game against Dana Hall, Andover's third home game.

DATE OF CONTEST: Wednesday, May 14, 1980

OPPONENT: Dana Hall

WHERE PLAYED: Andover

RESULT: Win 9-8
(in the bottom of the 9th inning)

Softball Edges Dana Hall

By ANDREW AHN

Tied at 8-8 with Dana Hall, in the bottom of the ninth, Tristin Batchelder led off the inning with a single — the clinch hit of the game. Anne Nichol followed Batchelder as she grounded to the shortstop. Jane Butler also singled to the shortstop. The play at second base found Nichol out. As the second baseman threw the ball to third base, Batchelder rounded third and the ball passed by the third baseman. Batchelder came home and the game ended.

Andover's amazing game sparked early in the first inning when it answered Dana Hall's initial run with seven runs in a row. Dana Hall countered with three runs in the third inning. In the next inning, Alison Beckwith came home, bringing the score to 8-4. Dana Hall managed to gain two more runs in the fifth inning, yet Dana Hall's chance of a comeback looked grim as they came up to bat in the seventh and usually final inning. Dana Hall gained two more runs, evening the score at 8-8. The Andover defense then gave up no more runs in the two extra innings. The game ended when Batchelder reached home in the ninth.

Coach Willand, pleased with the Blue team's performance, commented that while Batchelder perservered on the mound, Hilary Huber caught key Dana Hall hits on the run in center field. He also noted Lynda McLaughry's and Meagan Hanawalt's impressive plays at shortstop and third base, respectively. Captain Kate Thomes played a solid game behind the plate.

The Blue Softball team will defend its undefeated at-home record against Noble and Greenough on Saturday.

DATE OF CONTEST: Saturday, May 17, 1980

OPPONENT: Nobles & Greenough

WHERE PLAYED: Andover

RESULT: Win 9-2

DATE OF CONTEST: Wednesday, May 21,1980

OPPONENT: Pingree School

WHERE PLAYED: Andover

RESULT: Win 28-3

Softball Wins 9-2

By ANDREW AHN

By conquering Noble and Greenough, 9-2, on Saturday, and devastating the Pingree team, 28-3, on Wednesday, the Andover softball team retained its sovereignty over all teams who have dared to tread upon Andover's home turf this year.

On Saturday, the Blue team played without three of its usual starters: Jane Butler, Mary Williamson, and Amy Davidsen. Nevertheless, the team managed to produce a powerful offense and play an outstanding game of defense.

Wild pitches, in combination with solid hitting off the N&G pitcher, were the major factors in the Blue's base-runner advancement throughout the game. The hits were evenly distributed among all of the Andover players. The Blue tallied two runs in the first inning, three in the second, three more in the third, and Lynda McLaughry scored an insurance run in the sixth inning off a wild pitch.

Coach Willand stated that he was very pleased with the team's performance. The team's loss of three starters didn't seem to hinder Andover's performance, as Williamson, Meghan Hanawalt, Peggy Lim, Naomi Mulvihill, and Adrienne Hynek switched off to fill the missing spots in the roster.

On Wednesday, as Coach Willand noted, Andover achieved an almost embarrassingly great game-long rally which completely erased the Pingree team, 28-3. Captain Kate Thomes held fast behind the plate as pitcher Tristin Bachelder fired ten strikeouts while allowing only two walks and one wild pitch.

On the cold and rainy Wednesday, although the Blue defense had some trouble holding on to the wet and slippery balls, Pingree had an even worse time on the field as the Blue consistently battered away at Pingree's pitchers. As in the previous game, the Andover baserunners consistently capitalized on numerous wild pitches.

Confident on their own field, the Andover team will venture forth once again and play at Northfield Mount Hermon on Saturday, hoping to keep its four-game winning streak alive.

DATE OF CONTEST: Saturday, May 24, 1980

OPPONENT: Northfield- Mt. Herman

WHERE PLAYED: Northfield- Mt. Herman

RESULT: Lost 20-4

DATE OF CONTEST: Wednesday, May 28, 1980

OPPONENT: Presentation of Mary

WHERE PLAYED: Presentation of Mary

RESULT: Win 11-1

By ANDREW AHN

The Andover Girls' Softball team ventured forth from its home twice this week. An overpowering Northfield-Mount Hermon team devastated the Blue, 20-4, Saturday, yet Andover, optimistic and hopeful, sprang back on Wednesday and crushed a formidable Presentation of Mary Academy team, 11-1. The Blue's victory ended its season on a positive note, wrapping up the spring with a satisfying 7-3 record.

Outdone

On Saturday, the hot and humid weather downed Andover's spirit. NMH outdid the Blue in pitching, running, fielding, and hitting.

Andover could manage only two runs in the fourth inningand another two in the in the fifth inning. Amy Davidsen came home on a triple by Lynda McLaughry, who then scored on an error by a surprised leftfielder. In the seventh inning, McLaughry once again touched home on an infield out by Peggy Lim, while Tristin Bachelder scored on a double into centerfield by Mary Williamson. The Blue, however, could not rally over the overwhelming 16-run deficit.

PMA

The Blue boasted an undefeated record at home, but needed badly to improve its record of 2-1 away on Wednesday. The Blue ended its season by proving that it could conquer a team away from the home field: the team went to Methuen to face the Presentation of Mary Academy Angels, a squad which had humbled Andover's team in 1979. Everyone played exceptionally--pitcher Tristin Bachelder threw with authority, the hitting was consistent, and the base-running was alert and aggressive. The defense maintained a fine and impenetrable mesh around the field.

Pitching Passes

Surprised by PMA's fast pitches, Andover's first inning was fruitless. PMA scored in the first inning, making things look grim, but Andover came back and then stopped all other attempts at scoring. After overcoming the surprise of the fast pitches, Andover quickly scored three runs in the second inning: Hilary Huber drove home Captain Kate Thomes in, Meghan Hanawalt came home on a stolen base, and Adrienne Hynek came home on a Texas League single to center by Davidsen.

Early Lead

The following innings brought a steady increase in Andover's score, while PMA could not score against the Andover lines. In the third inning, Williamson ripped the ball to leftfield, sending home Thomes. Williamson, in turn, came in after another hit to center by Huber. McLaughry showed her share of aggressive base running by stealing both third base and the plate in the fourth inning.

The play of the day came in the fourth inning, when shortstop McLaughry grabbed a hot liner out of the air and threw out a bewildered baserunner who had not tagged up at first. This was the single double play of the game.

In the fifth, Tina Oden sacrificed to second, sending in Thomes again. Naomi Mulvihill followed by doubling to left, scoring Williamson. McLaughry then boomed a double, bringing in Mulvihill and Davidsen. The last run of the day came in the sixth, when Thomes tallied on a hit by Huber. The game came to a conclusion in the seventh inning, with Bachelder striking out a daydreaming batter.

Senior Sensation Kate Thomes at catcher. photo/Warren

BOYS' TENNIS

SPORT: Boys' Varsity Tennis

YEAR: 1979-1980

CAPTAIN: John Niceforo & Bill Ullman

HOME ADDRESS 100 Great Pond Road
Andover, Mass. 01845

41 Sheldrake Rd.
Scarsdale, NY

MANAGER June C. Palumbo

HOME ADDRESS 30 Mill St.
Newton Ctr., Ma. 02159

COACH Michael Lopes

ASSISTANT COACHES -

SEASON RECORD

WON- 11 LOST 0 TIED 0

SQUAD STATISTICS

NAME AND HOME ADDRESS	HEIGHT	WEIGHT	CLASS	POSITION
Peter Palandjian 22 Wellesley Road Belmont, Ma. 02178			10	1
Timothy Clark 4311 Dannywood Rd. Louisville, KY			11	2
John Niceforo 100 Great Pond Rd. N. Andover, Ma.			12	3
Mark Bamford 804 N. Valley Chase Bloomfield Hills, Mi			11	4
Ming Tsai 3033 Locust Camd Rd. Dayton, OH			10	5
William Ullman 41 Sheldrake Rd. Scarsdale, NY			11	6
Geoffrey McGean Pine Tree Rd. Norwich, Vt			12	7

B-Tennis

By PETER PALANDJIAN

Can the Boys' Varsity Tennis team repeat last year's undefeated record in the Prep School division and merely one loss apiece to Dartmouth and Harvard? No Way! The task is formidable indeed. But with this year's new talent the team is expected to better its impressive record of last Spring.

Returning from last year's ranks and gunning for top spots on the team are: Co-Captain John Niceforo, the senior master of top spin; Peter Palandjian, a veteran lower, recently off of the New England Junior circuit; Mark Bamford, last year's #3 player, just back from Florida and anxious to put his agressive game to test, and Co-Captain Bill "mini-tennis" Ullman, fresh off the squash courts and looking to improve his third set.

Of the new talent, many players should be watched carefully including P.G.Clay Booma, a much experienced player from North Carolina who possesses a powerful serve, upperclassman Tim Clarke from Kentucky who has previously held high national rankings, Kippy Wood and Ming Tsai, two promising lowers. Broccer Raider and Dave McGean also show great promise.

Varsity tennis will play their first match on the clay courts this coming Wednesday versus Winchester High.

DATE OF CONTEST: Wed., April 9

OPPONENT: Winchester High School

WHERE PLAYED: Andover

RESULT: A 9-1

PA Boys' Netters Take First Top Winchester High, 8-1

by TOM ULLMAN

Looking for another undefeated season in the prep school division, the Boys' Varsity Tennis team appeared capable of repeating last year's outstanding performance, defeating Winchester High School eight matches to one. Play was halted by rain several times throughout the afternoon and matches were changed in length from a standard two-out-of-three sets match to an eight game pro-set. Michael Lopes, coach of the team, stated, "I'm sorry the weather was not clearer. I hope to be able to schedule another match against Winchester, so we can play full, three set matches."

Topspin Terror

Peter Palandjian, seeded number one on the Blue unit, defeated his opponent, Steve Capel, 9-8, winning the sudden-death tie-breaker played at eight apiece. Peter's forehand strokes continually drove his adversary back to the fence, as he overwhelmed his opponent in the mystique of Guillermo Vilas through the use of deep topskin backhands.

Attribute it to Aggression

Number two player, co-captain John Niceforo, lost to Robert Horne of Winchester, 8-5. Commenting on the team's performance, John said, "Despite the poor conditions and an eager Winchester team, I must attribute our victory to our aggressiveness."

Crunch and Crack

Mark Bamford, the Blue's third seed, handily disposed of his foe, 8-3, in a one-sided match. Bamford crunched his serve and cracked his volleys en route to this victory.

Deadly Drop Shots

Co-captain Bill Ullman dinked his way into an 8-3 victory over his hapless adversary. Bill said, "I'm glad a record crowd managed to show up and support our team even in a torrential deluge. It was a real boost to our performance." With his deadly drop volleys and drop shots, Bill Ullman looks forward to a strong season.

Booma, Booma

PA's number five, Clay Booma, blew past his opponent 8-3. His serves and volleys tactics continually frustrated his Winchester opponent. Ming-Hao Tsai downed his adversary by a score of 8-1. Jeff McGean whipped his opponent, 8-2.

Sweep

In doubles, PA teams swept all three matches. Palandjian and Niceforo defeated the number one Winchester duo, 8-6. Ullman and Bamford were victorious, defeating their counterparts, 8-3. Booma and Tsai clinched victory by the score of 8-4.

The PA squad plays Choate next week in what looks to be a tough match. After this decisive victory over Winchester, the team should have the confidence to meet and defeat the highly-ranked Choate squad.

DATE OF CONTEST: Sat., April 12

OPPONENT: Choate

WHERE PLAYED: Choate

RESULT: A 6-3

Tim Clark, the Louisville Slugger, cracks a backhand past his Tufts opponent.
photo/Kummel

DATE OF CONTEST: Wed., April 16

OPPONENT: Tufts JV

WHERE PLAYED: Andover

Boys' Tennis Crushes Choate, Next Victim Tufts JV, 8-1

By ROB SHERMAN and TOM STRONG

A 6-3 victory over Choate, followed by an even stronger 8-1 win against Tufts JV gave the Boys' Varsity Tennis team a solid base for an undefeated season.

The Boys' Varsity Tennis team showed its ability to win pressure matches, defeating a strong Choate team, 6-3. After splitting the six single matches, the Blue destroyed Choate's chances of winning by taking the three doubles matches. The match was played on Laykold courts for the singles matches; the doubles moved indoors, where the booming Blue serves blasted Choate.

Peter Palandjian triumphed on three sets over his Choate opponent, Rex Cretella, with scores of 6-4, 4-6, 6-1. John Niceforo lost for the second time in a row, dropping a 6-3, 2-6, 6-3 decision.

Tough Singles

Mark Bamford was humbled by the number three Choate player, Chris Nuland,6-2, 6-0. Co-captain Bill Ullman succumbed to Sam Harper, 2-6, 6-3, 4-6. Harper is currently ranked fourth on the 16 and under division in Arkansas. Tim Clark won a hard fought three set match 6-4, 5-7, 6-2, while Clay Booma demolished his rival 6-0, 6-2.

After moving to the indoor courts, the Blue took control of the match, relying on the quick surface to propel their lightning-fast serves. Palandjian and Niceforo combined to crush their opponents 6-3, 6-4. Ullman and Bamford teamed to humiliate the second doubles team of Choate 6-4, 6-2. Clark and Booma added insult to injury with a 6-2, 6-0 clobbering of their meek opponents.

On Wednesday the Blue squad added a victory of Tufts JV to their unbeaten string.

Sweeping all six singles matches and taking two of the three double matches, the PA Varsity Boys' Tennis team trounced Tufts JV squad 8-1. The Blue won all of the singles matches in straight sets, with the exception of the number one player, Peter Palandjian, who needed three sets to conquer his opponent. With previous victories over Winchester and Choate, the team remained unbeaten.

Midnight Rambler

Top seeded Peter Palandjian had trouble defeating Eric Magoon, the number one Tufts player. While Peter relentlessly attacked the ball, Magoon appeared content on roaming the baseline. Although he won 7-5, 4-6, 6-2, Palandjian exhibited various weaknesses such as an erratic forehand service return, a big swing on the forehand volley, and a lack of concentration.

Victory At Last

John Niceforo notched his first victory of the season beating Bob Negus 7-5, 6-2. After two previous losses this season, Niceforo's topspin game, the key to his success, came to life. Niceforo showed a lack of consistency, often mishitting the ball due to poor timing.

Big Triumphs

Mark Bamford overwhelmed his opponent, Steb Chandor, 6-2, 6-1. Apparently regaining confidence in his game, Bamford hit out on his forehand, often passing the Tufts player at net. Tim Clark played his best tennis of the year, crushing Moses Grader 6-4, 6-1. Relying on a strong forehand approach shot, Clark took control of the net by exploiting Grandor's weak baseline game.

Ullman Savors Victory

Bill Ullman employed similar tactics as Clark; he took the net, either winning the points on put away deep volleys and short touch drop volleys. However, Ullman took too large a swing on the volleys, repeatedly hitting them long. Ming Tsai, playing in the number six position, disposed of his opponent, Amnon Sadan, 6-2, 6-2. Playing a solid match, Ming looked in control right from the start.

Double Double's Win

Because Palandjian's single match ran over into three sets, the first doubles match was cancelled. However, Bamford and Clark played their doubles match, frustrating their Tufts opponents, 6-0, 6-1. Ullman and Tsai also won handily, with scores of 6-2, 6-4.

Looking to Harvard

With consecutive 8-1 victories, the tennis team remains optimistic for the rest of the season. The Harvard match on Wednesday, April 23, appears to be the team's one obstacle on the way to a possible undefeated season. This win over Tufts solidified their confidence in their quest to defeat the Crimson.

DATE OF CONTEST: Sat., April 19

OPPONENT: Bowdoin "B"

WHERE PLAYED: Andover

RESULT: A 9-0

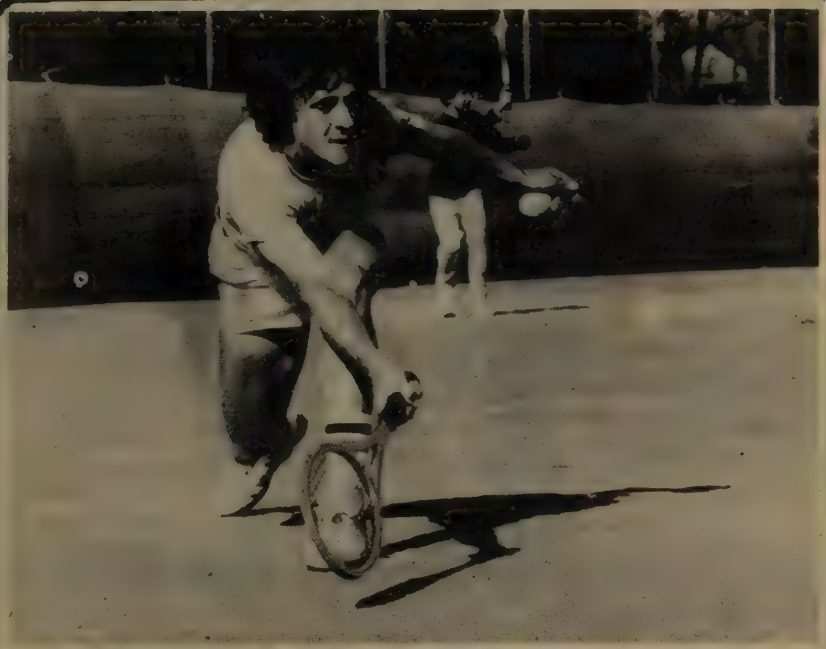

Athlete of the Week

The Phillipian salutes John Niceforo, co-captain of the Boys' Varsity Tennis team, for his clutch victories this week. Against Bowdoin J.V. on Saturday, Niceforo won both first singles and first doubles with ease. He went on to clinch a crucial victory at second singles against Harvard on Wednesday. He then teamed with Peter Palandjian to break the tie in matches and take the contest 5-4.

photo/Marron

DATE OF CONTEST: Wed., April 23

OPPONENT: Harvard "B"

WHERE PLAYED: Andover

RESULT: 5-4

Boys' Tennis Takes Bowdoin, Triumphs Over Harvard, 5-4

By THOMAS ULLMAN

The Boys' Varsity tennis team extended its undefeated streak to five matches, downing the Bowdoin J.V. squad 9-0 on Saturday and stunning the Harvard Freshmen 5-4 on Wednesday.

Bow Down Bowdoin

Continuing on a three match undefeated streak, the Boys' Varsity Tennis team shot out Bowdoin by a score of 9-0. In the past two years of the competition between these two teams, Bowdoin has only been able to win one match in eighteen. Because of these overwhelming victories, next year's unit will play Bowdoin's Varsity or drop Bowdoin from its schedule.

Move Up

Because Peter Palanjian, the first player for the PA squad, had a sprained hand, he was not able to compete Saturday, and each member of the unit played one space over their usual position.

Rosanne

Saturday's number one player, co-captain John Niceforo, cruised to a 6-1, 6-2 victory over his college counterpart. John played his usual aggressive, hardhitting topskin game, forcing his opponent onto the defensive.

Tim Clark, playing at number two, ralleyed with his opponent, coming up with a third set victory over Bill Wider of Bowdoin.

Bam Bam

Mark Bamford won his match easily, notching a 6-1, 6-3 triumph. Bamford employed his deep, hard groundstroke, along with his crisp volley, to outplay his adversary.

M.T.

Co-captain Bill Ullman used his drop shots and drop volleys to out-touch his opponent in the first set. After Ullman outplayed his opponent in the first set, he then turned to what he called his "heavy artillery," cracking every ball in sight. Number five Ming Tsai beat his opponent, 6-2, 6-2. Jeff McLean, number six for the squad, defeated his counterpart, 6-0, 6-2.

In doubles, the Blue again went without a loss. Niceforo and Clark won easily, and Bamford and Ullman teamed for a 6-4, 6-1 victory. Ming Tsai and Jeff McLean easily won, 6-0, 6-0.

After this substantial victory, the PA squad looked ready for their first meeting of the year with the Harvard Crimson.

On Wednesday, the Blue met the Crimson for, as Coach Lopes called it, "a tough one." Even with Palandjian back and ready to play, this match looked to be the most difficult of the season.

Peter Palanjian, off the sidelines. dropped a close match to the number one Crimson player, 6-7, 7-6, 4-6. John Niceforo lost the first set 6-3, but went on to clinch a crucial victory, winning the next two sets, 6-2, 6-3.

Tim Clark, number three for PA, played John Dineen, Deerfield's number one player last year.Clark, though playing very well. lost 6-3, 7-5. Mark Bamford hustled but he, too, came up short, losing 6-4, 6-1 to Foster of Harvard. Co-captain Bill Ullman easily defeated his opponent 6-3, 6-3. Undefeated for the year, Ming Tsai beat his opponent in three long sets, 3-6, 6-0, 6-4.

In doubles, the number three team of Ullman and Tsai easily won 6-3, 6-0. Clark and Bamford had more troubles, losing 6-3, 6-4.

The Big One

The score was four matches to four, with only one match remaining. As the sun was setting, Coach Lopes requested that an eight-game pro-set be played to decide the match. Eventually, the evening became too dark for play to continue, and Lopes called for a tiebreaker at six games all. The team of Palandjian and Niceforo were able to take the set 7-5, taking the match from the Crimson 5-4.

DATE OF CONTEST: Sat., April 26

OPPONENT: Deerfield

WHERE PLAYED: Deerfield

RESULT: A 8-1

Blue Boys Tennis Takes Deerfield Green 8-1

By BURKE DOAR

The Boys' Varsity Tennis team kept their undefeated season intact on Saturday, destroying Deerfield, eight matches to one.

Three Sets

Number one player Peter Palandjian defeated his Deerfield opponent in three sets, 6-4, 6-7 (5-4 in the tiebreaker), 7-6 (5-1 in the tiebreaker). Palandjian had difficulty adjusting to the Deerfield clay courts and his ground strokes seemed weaker than usual. His concentration and determination, however, allowed him to prevail over his Deerfield opponent in many close points.

Number two player John Niceforo topspinned his way to victory, literally pushing his Green adversary back to the fence. His match ended with the score of 5-4, 6-3.

Ace

Tim Clark, moving from his previous fourth position to number three, punished his opponent 6-0, 6-2. Mark Bamford, known for his thunderous serve and steady ground strokes, defeated his opposition 7-6 (5-6 in the tiebreaker), 6-2.

Comeback

Bill Ullman got off to a shaky start, dropping his first set 4-6. After Ullman regained his confidence, he took the second and third sets 6-0, 6-2, respectively.

Promising new Lower Ming Tsai capped the sweep in singles defeating the number six Deerfield player 6-4, 6-2.

Doubles

The number one doubles team lost the only Blue match of the afternoon. Palandjian and Niceforo seemed impatient firing weak volley shots.

After dropping the first set 2-6, Bamford and Clark eased a victory over their opponents, with a score of 6-0, 6-2.

Bill Ullman and Ming Tsai finished the long afternoon with a 7-6, 6-2 victory in third doubles to give Andover its 8-1 victory.

DATE OF CONTEST: Wed., April 30

OPPONENT: St. Paul's School

WHERE PLAYED: St. Paul's

RESULT: A 9-0

SETTING UP THE ANGLE: Peter Palandjian, top man on the Varsity Tennis ladder, prepares to pass his opponent with a backhand volley.

Photo/Kummel

DATE OF CONTEST: Sat., May 3

OPPONENT: Harvard

WHERE PLAYED: Harvard

RESULT: A 7-2

Bill Ullman winds up for a serve photo/Marron

DATE OF CONTEST: Sat., May 10

OPPONENT: Dartmouth "B"

WHERE PLAYED: Dartmouth

RESULT: A 8-1

Boys' Tennis Downs Dartmouth, 8-1 Remain Only Unbeaten Varsity Team

By MAHMOUD LADJEVARDI

The Boys' Varsity Tennis team clinched another victory, destroying Dartmouth's Freshman team 8-1 on Saturday. The Dartmouth squad was regarded as the last powerful barrier capable of ending the Boys' Varsity Tennis team's undefeated season. Andover's seven-man brigade however, kept its hopes high and extended its undefeated streak to nine matches. They remain the only undefeated Varsity team this season.

Under Armenian Sky

Andover's number one player, Peter Palandjian, assumed control after the first set and then defeated his opponent 5-7, 6-4, 6-3. Down a set and 1-4 in the second, Palandjian demonstrated his great valleys and brilliantly came back. Playing on a familiar hard, fast court, he mastered his favorite backhand passing shots. By making quick changes in his games' tempos, he nailed down his opponent in the last two sets.

Chock Up Another

Tim Clark, the new number two seed, easily downed his adversary 6-3, 6-3. Clark dominated the match by his cannon-like backhand, later labeled as "treeball."

Playing at the third spot was Andover's Co-Captain John Niceforo. Well known for his severely top-spinned forehand and his powerful backhand, Niceforo stunned Art Lussi of Dartmouth 6-2, 6-0, in a very quick, one-sided match.

Mark Bamford, Andover's number four player, received Andover's only loss. Playing a very close match, Bamford was overpowered by his opponent on the crucial points. The match resulted in a 6-4, 7-5 victory for Ted Fleming of Dartmouth.

Co-Captain Bill Ullman, Andover's spiritual leader, notched a close 6-7, 6-1, 6-2 triumph over Mitch Barnett of Dartmouth. Utilizing his dropshots with great finesse, Ullman defeated his opponent in a game of touch. Coming back from a close first set loss, where he possessed four set points, Ullman won the next two with total control!

Chinese Gigolo

Ming Tsai, occupying the sixth space on the Andover squad, maintained his personal undefeated streak by narrowly defeating Rich Levine of Dartmouth 6-7, 7-5, 6-3. Like Palandjian and Ullman, he lost the first set. Yet, he made an excellent comeback and put his opponent away in the second and third set.

Playing as Andover's last man, Jeff McGean scored another great victory by destroying Mark Michaelson 6-1, 7-6.

Doubling Up

Andover scored three more victories in the doubles matches. The new top team of Palandjian and Clark defeated their opponents 8-5 in a pro-set. Their great teamwork and communication constituted a major role in their triumph.

John Niceforo and Mark Bamford, playing number two doubles, demolished Fleming and Cunn of Dartmouth 6-2, 6-2. Both being hard-hitters and confident volleyers, Niceforo and Bamford demonstrated great power and strength at the number two position.

The undefeated team of William Ullman and Ming Tsai obtained another victory over Dartmouth's number three doubles team, 8-4 in a pro-set.

DATE OF CONTEST: Sat., May 17

OPPONENT: North-Field Mount Herman

WHERE PLAYED: Andover

RESULT: A 9-0

Boys' Tennis Remains Undefeated; Sweeps Northfield Mt. Hermon 9-0

By MAHMOUD LADJEVARDI

Andover Boys' Varsity Tennis crushed an inferior Mount Hermon squad, 9-0, with a show of strength and ability, extending its undefeated streak to 10 matches. More confident after this easy match, the sensational Andover team looks forward to the Interscholastics to be held at Exeter next week.

Awesome

Peter Palandjian, Andover's number one player, commenced the confrontation with a comfortable victory over his opponent, 5-2, 6-2. Throughout the match, Palandjian displayed a superior game: a well-calculated offensive strategy that forced his opponent to stretch all over the court. Palandjian now boasts a remarkable personal 9-1 record for the season.

Tim Clark, competing at the number two spot, easily surpassed his rival to take a 6-1, 6-3 decision. Clark demonstrated the solid, powerful game that has led to an 8-1 season record. His shots were precise and even better controlled than those of his previous matches.

Quien es mas macho?

At the number three singles position, John Niceforo fought Chuck Burden of Mount Hermon and succeeded in destroying him, 6-2, 6-1. Exhibiting a brilliant game, Niceforo never gave his adversary a chance to come back. Niceforo enters the Interschols with a 7-3 record.

Mark Bamford, occupying the number four spot, avenged his recent ignominious loss against Dartmouth by mutilating his opponent, 6-0, 6-0. Bamford totally dominated the match from the start. Looking back at his 6-4 record for the season, this match stands out as one of his significant triumphs.

Ming Tsai, the new number-five player, stunned Jon Carr of Mount Hermon with a 6-3, 6-2 triumph. Playing with a 10-0 record, "Mingaling" placed the balls carefully and grabbed an easy victory.

Co-captain William Ullman, the team's number six player, found very few obstacles on his way to a 6-3, 6-0 drubbing of his opponent. Playing in top shape, he rolled over his adversary and upped his personal record to an admirable 9-1.

Jeff McGean, the Andover squad's last player, demonstrated all of his talent, destroying John Lin, 6-2, 6-1. McGean possesses a 5-0 record for the season.

Hunger

The doubles matches followed as smoothly as the singles. Palandjian and Clark, playing number one, won the first set easily, 6-1. They then encountered a strong comeback by their opponents before the pair finally secured a PA victory, 7-6, in the second set. The number two team of Niceforo and Bamford easily demolished its adversary, 6-2, 6-1.

Ming Tsai and Bill Ullman then cruised to a 6-1, 6-4 victory over Lussia and Moledina of Mount Hermon, bringing the final victory to the Andover camp. The undefeated team of Tsai and Ullman will enter the Interscholastics next week as the top-seeded team.

DATE OF CONTEST: Wed., May 28

OPPONENT: Exeter

WHERE PLAYED: Andover

RESULT: A 7-2

Court Time

Peter Palandjian led the Andover Varsity Tennis team to a perfect 11-0 record with a personal match score of 9 wins and 2 losses. Palandjian further proved his value by helping the team place second in the Interschols at Exeter; in his own round, Palandjian finished second, bowing to Exeter's Robert Wheeler in the finals. Both of Palandjian's defeats during the regular season came at the hands of worthy opponents--one to Exeter's Wheeler in straight sets, the other to an experienced Harvard Sub-Varsity player. Head Tennis Coach Michael Lupus admired Palandjian's aggressiveness, remarking, "Peter is a real competitor who rises to the occasion. He is a good serve-and-volley player." Lopes felt that Palandjian had registered some upsets during the course of the season, some of which may be attributed to his continual attack of opponents.

GIRLS' TENNIS

SPORT: Girls Varsity Tennis

YEAR: 1980

CAPTAIN: Mary Hulbert

HOME ADDRESS 141 Henry Street, Brooklyn, New York

MANAGER Stefanie Scheer

HOME ADDRESS 34 Beech Road, Brookline, Mass.

COACH Donald Dunbar

ASSISTANT COACHES —

SEASON RECORD

WON- 4 LOST 1 TIED 0

SQUAD STATISTICS

NAME AND HOME ADDRESS	HEIGHT	WEIGHT	CLASS	POSITION
Gretchen Biggs			'81	
Kathleen Buckley			'81	
Annie Yates			'81	
Pearson Marx			'82	
Mary Hulbert			'81	
Ritchey Banker			'82	
Mary Ann Somers			'82	
Jana Walker			'81	
Laura Lau			'81	
Stefanie Scheer			'81	

G-Tennis

By PETER PALANDJIAN

This year's Girls' Varsity Tennis team expects to roll over all opposition in its quest for a fourth undefeated season. Adding to last year's astonishing talent are many new faces, all vying for as few as four spots on the team.

Returning from last year's ranks are:Captain Mary Hulbert, dangerous with any kind of racquet at hand; Annie Yates, Andover's #2 player and New England's #1 junior doubles player; Mary-Ann Somers and Jana Walker, two determined athletes and both hard hitters; Sherry Aghoian, last year's #1 player; Stefanie Scheer, a steady baseline player and a "dark-horse" to watch if she stays healthy; and, lastly, Laura Lau, fresh off the hard courts of California, who gives away few points from the baseline.

New aces on the team make the roster look like an Avon Futures draw. Kathleen Buckley, the #8 girls' player in New England, seems to be following in the steps of Kris Kinney after she dominated Boys' fall tennis. Close on her heels is Gretchen Biggs, ranked #10 in New England, having recently, represented a Connecticut team at the Nationals. Pearson Marks, a holder of numerous Eastern-coast rankings, is hitting a fierce ball as well Other girls looking good on the court are: Susan Duncan, double fisted off both sides; Ritchey Banker, and Scott Parish--a tough New York duo; Catherine Connor, a former student of the Australian Davis Cup coach and fearsome with her all-court game, and lastly Katie Leede, the aggressive Texan swinger following in her brother's footsteps--John Leede, once undefeated in twenty-two squash and tennis matches.

Donald Dunbar, as the new Girls' head coach, is anxious to start with "the most incredible team I've ever worked with. zour racquetwomen will score their first victory next Wednesday against Weston High School, which was, ironically, coached last year by Mr. Dunbar.

DATE OF CONTEST: April 17, 1980

OPPONENT: Exeter

WHERE PLAYED: Home

RESULT: 14-0 (Win)

Girls' Tennis Conquers

By TOM STRONG

The Girls' Varsity Tennis squad easily vanquished an inferior Exeter squad, routing the Red, 14-0. By winning the season opener, the unit proved that they could achieve victory after three Suzanne Duncan winning handily, 8-6.

Optimism Abounds

Head Coach Donald Dunbar expressed pleasure with the result of the match. He commented "We are probably the best team in New England and the best of the prep schools. We have players ranked in each region of the country." The reserve of talent on the team is remarkable, and the future looks bright for the powerful team.

Dedekian, speaking in the Borden Gym at 6:45, is a former Soviet tennis star, once having been ranked number three on the Russian equivalent to the NCAA college rankings. He now coaches athletics at Buckingham, Browne & Nichols School in Cambridge.

Born in Boston in 1942, Dedekian moved to Russia when he was five. He competed in many sports, particularly tennis, which enabled him to travel around Russia extensively. Leaving Russia at age twenty-three, Dedekian returned to Boston, where he obtained two degrees from Boston University — a BA in Russian and an MA in Russian. Dedekian led the Buckingham's forty-four member Russian Dance Group on a tour of the Soviet

DATE OF CONTEST: April 26, 1980

OPPONENT: Dana Hall

WHERE PLAYED: Dana Hall

RESULT: Win, 8-0

DATE OF CONTEST: April 30, 1980

OPPONENT: St. Pauls

WHERE PLAYED: St. Pauls

RESULT: Win: 8-1

Girls' Tennis Trounces Dana Hall Humbles Saint Paul's School' 8-1

By TOM STRONG

The Girls' Varsity Tennis team travelled o Dana Hall and St.Paul's for two natches and came home with two convincing routs. The squad swept Dana Hall 8-0 and routed St.Paul's 8-1 but lost their first individual match of the season when Gretchen Biggs succumbed to her St.Paul's rival 10-9. Despite the one loss, Head Coach Donald Dunbar remains optomistic about the prospects of an undefeated season.

The Girls' Varsity Tennis team easily turned aside a mismatched Dana Hall squad 8-0. The home court advantage did not aid Dana Hall as the Blue swept all five singles matches and the three doubles matches.

Number one player Gretchen Biggs disposed of her opponent 9-3. Second ranked Kathleen Buckley defeated her rival 9-1 while Annie Yates outlasted the number three seeded Dana Hall player 9-2. Captain Mary Hulbert whitewashed her counterpart 9-0, followed by Ritchie Banker's drubbing of her Dana Hall challenger 9-3. The last two singles players moved up one notch because of Pearson Marx's absence.

The Blue proved superior in the three doubles matches, sweeping Dana Hall while losing only eight games. Yates and Buckley combined for a 9-2 triumph while the teams of Mary-Ann Somers and Hulbert, and Jana Walker and Laura Lau, registered identical 9-3 wins. Head Coach Donald Dunbar remarked "It was decent tennis, although it was not one of our most competitive matches. It was too easy, a mismatch. That is the problem when you have such as strong team." Dunbar forsees tougher matches in the future for the team.

On a damp and overcast day, the girls played the St.Paul's match on the slick indoor courts of the New Hampshire School. Nevertheless, the team won the match 8-1. Number one singles player Gretchen Biggs lost to Laura Higgs 10-9. Dunbar expected Biggs to win her match, agreeing before the match to play one extra game if a match was tied at nine all. "I thought that Gretchen would win, but when the match was tied at nine-all, her opponent got to serve the deciding game." Dunbar said. Higgs served out the game and won the match.

Swift Sweep

Kathleen Buckley had better luck in downing Ann Hutchings 10-4. Third-ranked Annie Yates conquered Jackie Cook 10-2. Pearson Marx, who was absent from the Dana Hall match, showed up at St.Paul's and defeated Alison Hanley 10-4 Mary Hulbert triumphed over Louise Gerry 10-1 while Ritchey Banker won by the identical score.

Only Two More

Because of the lateness of the match, there was time for only two doubles matches. Buckley and Yates combined for a 9-8 (5-3 tiebreaker) victory with Pearson Marx and Mary-Ann Somers stroking their way to a 10-4 triumph.

Moral

The team showed in this match that they can adapt to any surface (they normally play on clay) and that they can prove to the coach that they are human after all.

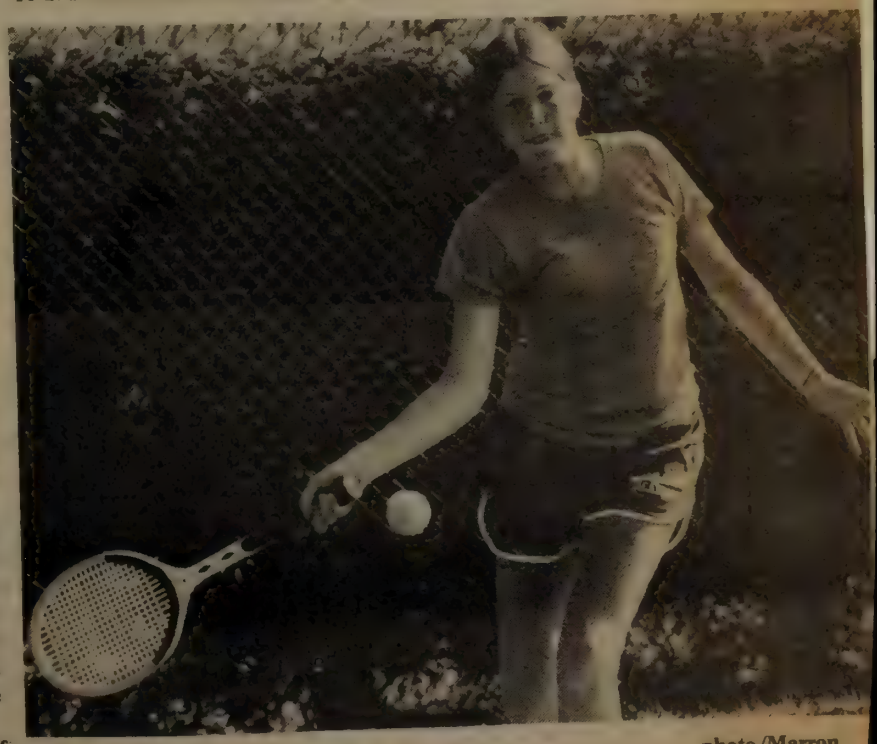

Mary Hulbert backhands the ball to her adversary. photo/Marron

DATE OF CONTEST:

OPPONENT: Concord Academy

WHERE PLAYED: Home

RESULT: Win

DATE OF CONTEST: May 7, 1980

OPPONENT: Northfield - Mt. Hermon

WHERE PLAYED: Home

RESULT: 8-1 (Win)

DATE OF CONTEST: May 11, 1980

OPPONENT: Hotchkiss School

WHERE PLAYED: Home

RESULT: 2-7, loss

Girls Tennis Drops First

By BURKE DOAR

In a closer match than the score indicated, the Girls' Varsity Tennis team succumbed to Hotchkiss, 7-2, absorbing their first loss in three years. On Wednesday, the team rebounded from its defeat, soundly thrashing Concord Academy, 7-0.

Long Match

In a four-and-one-half hour match, with four tiebreakers in the first six singles. Andover dropped the first three seeded singles matches. Gretchen Biggs lost to Jean Weinberg 6-7 (4-5 tiebreaker), 3-6. Kathleen Buckley was barely defeated by Virginia McKinna in three grueling sets, 7-6 (5-3 tiebreaker), 6-7 (4-5 tiebreaker), 4-6. Annie Yates, an aggressive volleyer, lost 6-4, 0-6, 6-7 (3-5 tiebreaker) to her opponent. Andover captured its first victory when Pearson Marx subdued her Hotchkiss rival, 6-2, 6-2. Fellow Brooklynite Mary Hulbert stroked her way to victory. 7-5, 2-6, 6-4. Ritchey Banker was unable to conquer Elinor Knoblock, losing in three sets, 6-4, 2-6, 2-6.

Chocolate Chip

Two Hotchkiss players, whose forte was doubles rather than singles, combined at second doubles to defeat Biggs and Hulbert, 2-6, 6-4, 2-6. The number one doubles team, consisting of Yates and Buckley, lost 5-7, 4-6. Hotchkiss rounded out the match, winning the third doubles over Marx and Mary-Ann Somers, 1-6, 4-6.

Coach Donald Dunbar commented that these were two terrific teams playing "Terrific tennis."

Constant Play

On Wednesday, the girls blew away an inferior Concord Academy team. Playing number one singles, Kathleen Buckley cruised to victory, 8-0. Annie Yates annihilated her opponent, 8-1. Pearson Marx topspun her way to an 8-2 victory, while Ritchey Banker destroyed her Concord opponent, 8-0.

In number one doubles, Mary Hulbert and Mary-Ann Somers trounced their rivals 8-1, and Laura Lau and rarely-used Stephanie Scheer won their doubles match 8-5. Up from JV, Alison Beaumont and Celia Szabo-Imrey ended the massacre with an 8-0 triumph.

Coach Dunbar remarked, "We are back on the 'No-competition Syndrome' again."

DATE OF CONTEST: May 17, 1980

OPPONENT: Dartmouth "B"

WHERE PLAYED: Home

RESULT: Win: 9-0

Girls Tennis Triumphs 8-1

By THOMAS ULLMAN

After the Girls' Varsity Tennis team was barely edged out by Hotchkiss last week, they nevertheless looked ready for Dartmouth. Although Gretchen Biggs was out at a "seventeen" tournament showing her prowess, the Andover squad proved tough and tumultuous as they demolished a weaker Dartmouth squad, eight matches to one.

Success in Singles

Heading up the list of victories for the Blue unit were Kathleen Buckley and Annie Yates. Number one Buckley outhit and outhustled her opponent to win, 6-1, 6-3. Like Buckley, Yates had no difficulties in winning, as she poured on her deep, hard drives to overwhelm her opponent, 6-1, 6-1.

Third-seeded Pearson Marks defeated her Dartmouth adversary, 6-0, 6-0. Fourth seed Captain Mary Hulbert used her aggressive groundstrokes and volleys to beat Linda Hickstrom of Dartmouth, 6-2, 6-0. After losing the first set, 7-6, in a tight nine-point tie-breaker, Ritchey Banker was able to overcome Sue Grant in preventing her opponent from winning another game; thus, the final score was 6-7, 6-0, 6-0. Laura Lau, PA's number six player, edged out her opponent in a close three-setter by the scores of 6-3, 4-6, 6-2.

In the eight-game pro-set doubles, Buckley and Yates teamed up to beat Beck and Whideman of Dartmouth by an impressive score of 8-1. Marks and Hulbert handily dispose of their adversaries, 8-2; the team's only loss occurred when Jana Walker and Mary-Ann Somers lost, 9-7.

Wednesday's match against Noble and Greenough was rained out and will be played today, Friday. Coach Dunbar is anxious for tomorrow's match against Lincoln-Sudbury as the team's top three players are undefeated. Dunbar commented on the Lincoln team, saying, "They look tougher than Hotchkiss, yet I believe we can win."

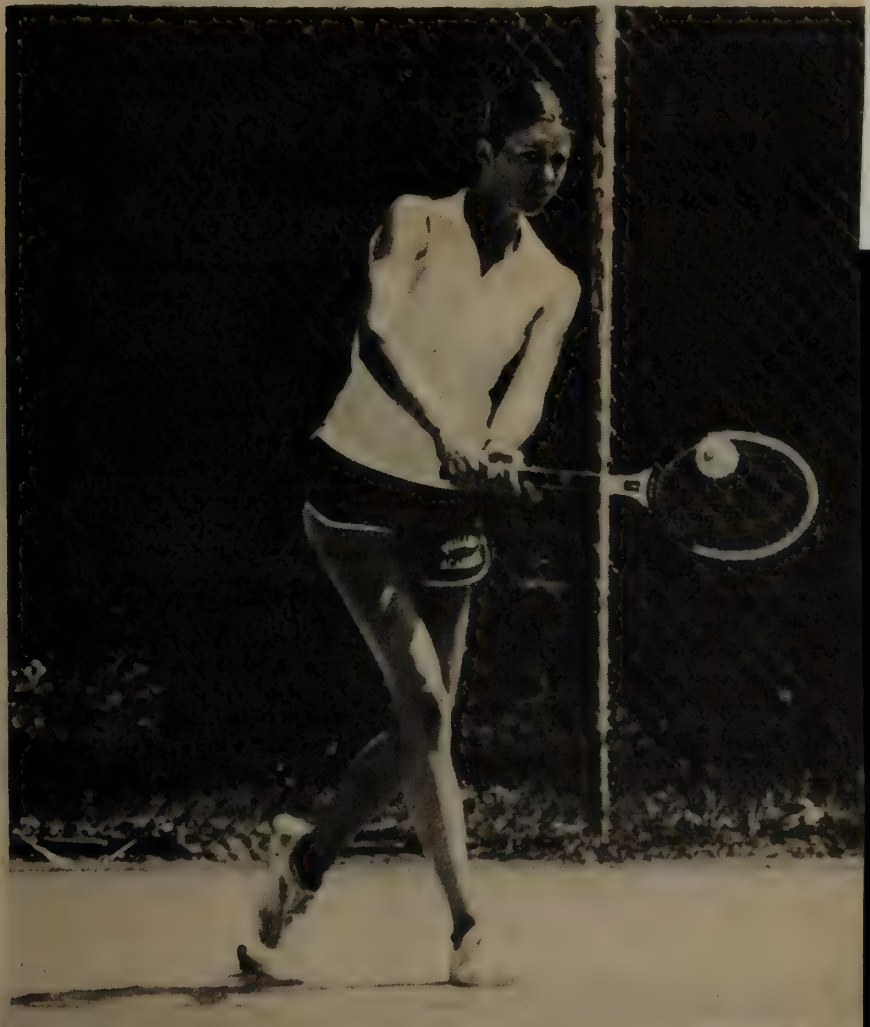

Kathleen Buckley concentrates on a backhand en route to a routing of her Dartmouth opponent.

photo/Cooper

DATE OF CONTEST: May 24, 1980

OPPONENT: Lincoln-Sudbury High School

WHERE PLAYED: Home

RESULT: 7-2, Win

DATE OF CONTEST: May 28, 1980

OPPONENT: Exeter

WHERE PLAYED: Exeter

RESULT: Win 11-1

Girls' Tennis Triumphs Over Exeter Again

by TOM STRONG

Wednesday, the Girls' Varsity Tennis team defeated their Exeter rivals eleven matches to one. After previously defeating the Exies twenty-two to one, the girls were not worried as they entered the match with a 7-1 record.

In the match between the number one players, Gretchen Biggs found herself pitted against an Exie by the name of McAndre, the likes of whom she had beaten 10-2 in their previous match. Not playing at her devastating potential, Biggs dropped the first set of her match, 6-3. After the set, Biggs tried to make a comeback, stretching the second set to six games all. The two girls played a tiebreaker in which McAndre came out on top five points to two. Due to this late-season loss, Biggs finished with a four win-three loss season.

Number two on the team, Kathleen Buckley, had an easy time as she destroyed her opponent, 6-0, 6-0. Buckley did this by incorporating her consistency on deep groundstrokes that earned her a top-ten New England ranking in her quietly strong game. By defeating Ruth Turner of Exeter, Buckley finished the season with a 7-2 record. Number three Annie Yates played tough, preventing her opponent from winning a game in the second set of her match. Yates' ground strokes and hard baseline topspin shots enabled her to win easily, 6-3, 6-0.

Pearson Marx, undefeated during the season, beat her Exeter adversary quite comfortably, 6-1, 6-1. Due to the absence of Captain Mary Hulbert, who was re-elected for next year's team, Ritchey Banker played a notch higher at number five. Banker lost the first set 6-4, but made a valiant comeback, winning the next two sets 6-2, 6-2. Number six Laura Lau beat Pritchland of Exeter, 6-0, 6-2. Other singles wins turned in by the team were by Jana Walker, who won 6-3, 6-4, and Mary-Ann Somers, 6-2, 7-5.

In doubles, Kathleen Buckley and Annie Yates won easily, 6-1, 6-0, and Gretchen Biggs teamed with Pearson Marx to win 6-1, 6-0 as well. Ritchey Banker, 7-1 for the season in singles, played with Laura Lau and the two defeated their Exeter counterparts 6-2, 6-2. Walker and Somers also triumphed, 6-1, 6-1.

Against Lincoln-Sudbury Saturday, the team "redeemed" themselves after their loss to Hotchkiss. They won 7-2, as "Gretchen Biggs played fantastically," according to Coach Donald Dunbar, but she fell short, losing 10-8 in a ten-game pro-set. Although she lost, Dunbar was impressed by Biggs' determination and play.

By finishing with a superlative record of eight wins and one loss, Coach Dunbar attributes the team's success to its incredible depth. With Buckley, Yates, Marx, Hulbert, and Banker, there were only four losses. An even more incredible fact aspect of the team is that they are all underclassmen: each will be returning next season. Mary Hulbert will captain the team again, one hopes to an equally successful season.

BOYS' TRACK

SPORT: BOYS SPRING TRACK

YEAR: 1979-80

CAPTAIN: David Donahue & Philip Krohn

HOME ADDRESS

MANAGER

HOME ADDRESS

COACH John Richards, III

ASSISTANT COACHES

SEASON RECORD

WON- 7 LOST 1 TIED

DATE OF CONTEST: Sat., April 12, 1980

OPPONENT: New Britain Hig

WHERE PLAYED: away

RESULT: Andover 192 - N.B. 100

Track

By HADLEY SOUTTER

After watching his team finish the winter running season with the near-perfect record of eight wins and one loss, Boys' Track Coach John Richards is looking forward to an equally successful Spring season. Coach Richards has set two high goals for the boys' team this Spring: first, he hopes to complete the season undefeated, and second, he'd like to see the team win the Interschols at the end of May — a feat he calls "more than just a possibility."

The key to the team's previous success and the cause for Coach Richards' optimistic expectations for the coming season is the fact that the team has at least one stand-out athlete in nearly every event. In the 100-meter and 200-meter dashes, the team will be depending on the captain-elect of next winter's team, Joey Sutherland. David Fanning and Co-Captain Phil Krohn will be running the middle distance events, the 400-meter and 800-meter runs respectively. In the long distance events John Burgess, two year winter track Co-Captain, will run the 1500-meter while Bennett Yort will run the 3000.

The field events will be led by winter Co-Captain Jeff Hill who enjoyed an undefeated winter season in the long jump. Seniors Kurt Geitz and Jim Herberenck will be hurdling and John Proverbs will compete in pole-vault.co-Captain David Donahue, who cleared the six-foot mark this winter, will continue to high jump and will also compete in the triple jump. Deane Dolben, Arty Anderson, and Matt Lenoe will compete in discus and shot-putting. Ted Kokus will be throwing the hammer while Ken Taylor and Roger Hinkson will throw the javelin.

These top competitors in each event, combined with the strong back-up provided by the rest of the team, aim to achieve Coach Richards' goals.

DATE OF CONTEST: Wed., April 16, 1980

OPPONENT: Loomis-Chaffee

WHERE PLAYED: home

RESULT: Andover 108 - Loomis-Chaffee 46

Track Wins In New Britain Trounces Loomis-Chaffee

By GREG GASPERONI

By THOMAS ULLMAN

The Boy's Varsity Track team bettered opponents by more than sixty points in th its first two meets this season.

the opening meet of the season at New itain, Connecticut, the Boys' Varsity ck team overwhelmed nine opponents h a score of 192 points. The ond-place team received a mere 100 ints.

Fanning Flies

Dave Fanning took first place in the 0-meter event, one of his specialties. In 3,000-meter run, Fall Athlete of the rm Bennett Yort also finished first.

Captain Phil Krohn of PA finished ond to his opponents in the 800, and n Burgess, Winter track captain, ished second in the 1600. Sprinter Joe herland dashed to a pair of silvers in 100 and the 200-meter races.

Second Squared

The relay team of Dave Fanning, John rgess, Ming Tsai, and Phil Krohn ished second in the 1,500, and the 0-meter team of McDermott, Taylor, erberich, and Sutherland also finished econd.

The Jumpers

In the high jump, Sean Rynne leaped 5'8" to overcome his opponents in the event. Winter Athlete of the Term Jeff Hill long jumped 19'10" to earn him a second-place finish. Winter standout Todd Harvey could manage only a meager sixth place in this event. John Proverbs of PA pole-vaulted into first place, while fellow vaulter Kurt Timken finished third.

Strong Team

In the throwing events, Dean Dolben finished second in the shot-put, third in the hammer throw, and third in the discus. Spearthrower Mike Grittani hurled the javelin far enough to earn him a respectable third-place finish.

With this showing in their opening performance at New Britain, the Blue squad shows that it has the potential for a very strong spring.

Blue Potential

On Wednesday the Boys' Track team overwhelmed Loomis-Chafee by a score of 108-46, placing first in 12 of the 18 events. The Blue put on a strong showing despite the cold, rainy conditions and the absence of consistent point collecter, Co-captain Dave Donahue. Dean Dolben lead the Andover team as he collected three firsts in the Hammer Throw, Shot Put, and Discus events.

First Seven

Andover started out strongly winning the first seven events. Bennett Yort took the tape in the 1500 meters with a 4:17.5 performance. Jim Herberich triumphed in the 110 meter hurdles, streaking by at 16.2. Andover swept the long jump with Jeff Hill capturing first as he soared for 5.89 meters, ahead of Todd Harvey and Harry Chong. PA then swept the hammer throw and the shot put as Dean Dolben threw 48.56 meters and 14.57 meters, respectively. Dave Fanning won the 400 meter dash, running a powerful race, finishing at 52 seconds.

Not Eight

Loomis-Chaffee stopped the Blue's streak, placing first in the 100 meter dash with Joe Sutherland and Jeff Hill capturing the second and third slots. Phil Krohn added points as he captured the 800 meter run in a time of 2:04.5. Jim Herberich captured his second first place finish as he won the 300 meter hurdles at 44.6 seconds. John Burgess outlasted the field to become the victor in the 3000 meter run with a time of 9:17.2. The polevault highlighted stiff competition as four people catapulted for more than 11'6". Andover's John Proverbs captured second as he couldn't keep up with the Loomis-Chaffee vaulter. Courtney Shriver finished in third. Dean Dolben then captured his third first place, with a hurl of 34.12 meters in the discus. In the javelin throw, Mike Grittani and Ken Taylor placed and showed. The meet ended with Andover triumphing in the 1600 meter relay.

DATE OF CONTEST: Sat., April 19, 1980

OPPONENT: Deerfield

WHERE PLAYED: away

RESULT: won P.A. 123 - Deerfield 22

Athlete of the Week

The PHILLIPIAN recognizes Bennett Yort as Athlete of the Week for his superb performance in this week's track competition. Yort took first in the 3000 meter run onsaturday and then repeated his winning ways on Wednesday, taking first in the 1500 meter run with a time of 4:17.5.-

photo/Foley

DATE OF CONTEST: Wed., April 23, 1980

OPPONENT: Tabor/Worcester

WHERE PLAYED: Tabor

RESULT: Canceled

Courtney Shriver pole-vaulted through stiff competition this week.

photo/Wemple

DATE OF CONTEST: Wed., April 30, 1980

OPPONENT: Harvard B/USNA Prep

WHERE PLAYED: home

RESULT: Harvard 90 - Andover 79 - USNA 23

Track Dominates NAPS Acquire Loss at Harvard

By BURKE DOAR

The boys' varsity track team lost their first meet this season, placing second in a tri-meet with Harvard and Naval Academy Prep School. Harvard outscored Andover by 11 points; however, Andover dominated Naval Prep, winning by 56 points. The final outcome of the meet saw Harvard with ninety points, Andover with seventy-nine, and Naval Academy with twenty-three.

Jeff Hill had a tremendous meet, placing first in the long jump with a 21 foot 3 inch mark. Hill doubled in the triple jump, winning that event with a total of 42 feet 4 inches. Dave Fanning ran extremely well in the tri-meet, winning the 400-meter run with a time of 50.7 seconds. He also anchored the winning mile relay coming from behind to win by a foot. The Blue pole vaulters swept their event, with Proverbs, Shriver, and Pickens capturing the three top places.

Dolben and Burgess

Dean Dolben displayed a strong performance in the hammer throw, placing first with a throw of 152'5". John Burgess then ran his fastest 1500 meters, ending the race in first with a time of 4:24.Other Harvard weight throwers watched College Point Mike Grittani take the gold, after he heaved the javelin 166'8".

Improvement

The Varsity lost to basically the same Harvard team in the winter by 30 points, yet with extra determination cut that lead to 11 here. "Even though it was not victory, for us it was a superb performance," Head Coach Jack Richards explained.

DATE OF CONTEST: Wed., May 7, 1980

OPPONENT: Dartmouth B

WHERE PLAYED: Hanover, NH

RESULT: W.O. - Andover 89 - Dartmouth 65

DATE OF CONTEST: Sat., May 10, 1980

OPPONENT: Andover High

WHERE PLAYED: home

RESULT: PA 91 - Andover 56

photo/Hoch

Boy's Track Humiliates State Champs

By ELROD

The Boys' Track team decisively defeated last year's State Champions, Andover High School, 91-56, dominating both the track and field events.

Field Events

PA made a strong showing in all the field events entered: Dean Dolben, who has thrown consistently well for the Blue throughout the season, made one of his best efforts, capturing first place in the shot-put with a throw of 49'11¾". Matt Lenoe contributed to the win as well, tossing the discus 135' to take second place in the event, anbd Ken Taylor also collected points for the Blue as he secured second in the javelin. In the triple jump, the duo of Jeff Hill and Todd Harvey combined to take a first- and second-place finish. Hill also finished second in the long jump competition.

Tracksters

In the track events, the Blue tallied the points necessary for the win, taking first in several events. Co-Captain Phil Krohn turned in perhaps his best performance of the season, running away with a victory in the half-mile. Dave Fanning registered a significant win in a fast-paced ¼ mile race. Distance runner John Burgess finished first in the mile, and teammate Bennett Yort captured first in the grueling two-mile event.

DATE OF CONTEST: Sat., May 17, 1980

OPPONENT: Northfield-Mt. Hermon

WHERE PLAYED:

RESULT: Won Andover 95 - Northfield-M.H. 50

The Phillipian recognizes Dave Fanning as this week's Athlete of the Week. Fanning, ranked number five in the nation for the 600 meter run, ran the 800 meter Saturday winning the contest with an incredible time of 1:57.5.
photo/Hoch

DATE OF CONTEST: Sat., May 24, 1980

OPPONENT: Interscholastics

WHERE PLAYED: Andover

RESULT: Won

Boys' Track Avenges 1979 Loss to NMH at Interschols

By HARRY CHONG

In a highly-touted match-up between the two top teams in the Prep School Class "A" Track Association last Saturday, Andover emerged with a humbling 95-50 victory over Northfield Mount Hermon. It was a sweet victory indeed, since the 1979 Interscholastic champions had embarrassed the Blue squad last year at Northfield.

Field Domination

Before the meet, Coach Jack Richards warned that "a total team effort is needed to win," with everyone striving for new peaks of performance. Coach Richards was not disappointed in the field events, as the Andover competitors proved their might by taking 49 of 63 possible points in the seven events. Jeff Hill started the show by winning the long jump with a distance of 20'10¼". Also placing in the event was Harry Chong with a personal best of 20'1¾".

Artie Anderson, Deane Dolben and Matt Lenoe almost swept the shot put, but there was a tie between Lenoe and a NMH competitor.

High Jump Sweep

For the first time in Andover track history, there are five high jumpers, who have cleared 5'10". Last week Femi Obi, Kevin Footman and Sean Rynne shut out the competition, with Obi taking first. Co-Captain Dave Donahue and Jeff Huisinga are the other members of the high-flying squad.

In the javelin throw, Mike Grittani and Ken Taylor teamed up for a one-two finish. Grittani's winning distance was 163'1". The discus was the only field event in which Andover did not take two places. Matt Lenoe won the event, however, with a 123' throw.

Victorious Hill

As if winning the long jump were not enough, Hill leaped a personal best of 42'8" to win the triple jump. Donahue and Rynne tied for third place. In the pole vault, John Proverbs beat a strong Northfield vaulter to capture first with a height of 12'6". Courtney Shriver tied for second with 12'.

The Andover runners, like the field competitors, dominated Northfield. Andover placed first in all but two of the track events.

Burning Rubber

The Sprint Relay team of Taylor, Jim Herberich, Jay McDermott and Joe Sutherland ran a 44.8 for a comfortable win. Herberich, last week's "Athlete of the Week," and Sutherland each won two more events, accounting for a huge chunk of Andover's points. In the 110 hurdles, Herberich and Kurt Geitz captured first and third places, respectively. The 300 hurdles was a virtual replay of the 110, as Herberich and Geitz once again nabbed first and third.

Dynamic Duo

In the sprints, Sutherland and Taylor outclassed the field as they finished one-two in both the 100 and 200 meter races.

The longer distance events went almost as smoothly for Andover. John Burgess, in a tight race, out-kicked his opponent to win with a time of 4:10.9. The 3000 Meter event was the most exciting of the day, but the Blue fell short of a victory. Bennett Yort, behind by 15 yards with only 3/4 of a lap to go, made a fantastic effort to catch the NMH runner, but lost by inches to the bewilderment of the spectators.

Running the 800 meters for the first time, Dave Fanning won comfortably with an incredible time of 1:57.5. The 400 meters and the 1600 relay were not as bright for the Blue, but the Northfield wins did little to sour Andover's sweet victory.

Joe Sutherland and Jay McDermott passing the baton in the sprint relay they won against NMH on Saturday. photo/Burt

DATE OF CONTEST: Wed., May 28, 1980

OPPONENT: Exeter

WHERE PLAYED: home

RESULT: won Andover 96 - Exeter 49

bec

Weight Thrower

Deane Dolben participated in three field events during the course of the Spring Track season, consistently scoring well. In the early part of the season, Dolben carried a heavy load because he was the team's leading point-winner. His best throws in the hammer, shotput, and the discus, were 159', 50'11", and 113', respectively. Coach John Richards felt that Dolben's performances in the last part of the season were below par when compared to his early-season exploits.

Long Legs

Dave Fanning experienced tremendous success in the 400-meter run and the 4 x 400 relay, which he anchored as he remained unbeaten in both events during the season. Fanning contributed to the team's outstanding 7-1 record by earning a large number of points at each meet. Fanning won the 400-meter at the Interschols with a time 50.04. His personal best time, however, was 49.2: this time came as Fanning ran the anchor leg for the 4 x 400-meter relay. Fanning also ran the 800 meters, in which his best time was 1:57.6, running this superb time in the Interschols to win the gold in the 800-meter race. Track Coach Jack Richard's summed up Fanning's contribution to the team, saying, "David Fanning's contribution was tops all year. Fanning was decent last year, but he surprised everybody this year, perhaps even himself. I have never seen a runner improve as much as David did this year."

GIRLS' TRACK

SPORT: Girls Track

YEAR: Spring 1980

CAPTAINS: Stephanie Bemis
Linda Beane

MANAGER:

COACH: Mrs. Rebecca McCann

ASSISTANT COACHES: Mr. Elwin Sykes

SEASON RECORD

WON_____ TIED_____ LOST_____

irls Track Team — Spring 1980

Roster

Name		Hometown
ally Baldwin		Cape Elizabeth, ME.
nda Beane	Co-Captain	Stoneham, MA.
PHANIE Bemis	Co-Captain	Darian, CT.
THERINE Best		Andover, MA.
ather Brubaker		Anchorage, AK.
ssie Doykos		Methuen, MA.
nifer Ellis		New York, N.Y.
ary French		Andover, MA.
uncy Geary		New York, N.Y.
lerie Germaine		Andover, MA.
ison Gibbs		Wenham, MA.
idre Grimes		Newtown, CT.
en Harrington		Andover, MA.
nberly Hillier		Princeton, NJ
mara Jones		Cleveland, OH.
nya Kane Parry		Old Greenwich, CT.
atinka Leschey		Cape Elizabeth, ME.
lly McPhail		Capetown, South Africa
th Moore		St. Clair, MI
bbie Neyman		Andover, MA.
ny Price		Andover, MA.
zabeth Rippy		Wellesly Hills, MA.
ystal Simmons		Newark, NJ.
oe Sizer		Andover, MA.
lly Smith		Weston, MA.
dley Souther		Providence, RI
amley Stewart		Beverly Farms, MA.
mry Stout		Augusta, GA.
hley Tobin		Guilford, CT.
nda Wang		Tripoli LIBYA

DATE OF CONTEST: [redacted] 16, 1980

OPPONENT: LOOMIS CHAFFEE

WHERE PLAYED: home

RESULT: Andover 76 1/2 W
LOOMIS 41 1/2 L

Defeat Loomis-Chaffee

Distance Runners Pace Girls' Track

By MIRANDA DURHAM
and MIKE LANDRUM

The Girls' Varisty track team met with success in both its competitions this week. On Saturday, the squad placed a relay team in a large Connecticut meet and then went on to defeat Loomis-Chaffee soundly on Wednesday.

The Girls' Track team competed against forty schools in the Nutmeg relays at the Conart High School in West Hartford Although the team made a poor showing in the field events, the harriers proved successful.

The team entered all the field events except the high jump and shot put, but did not place officially in any events as only the top three finishers were acknowledged. However, the 4 x 1 mile relay-team of Holly Smith, Hillary French, Deidre Grimes, and Katrinka Leschey placed second, with a time of 23:42.06. Leschey, the anchor leg, turned in a strong performance, only seventeen seconds off her school record of 5:23. The team took an unofficial fourth the 4 x 200 relay and the distance medley relay.

Coach Rebecca McCann was extremely pleased with the meet's outcome, as public schools are usually the toughest competition. "With more time, experience, and training, the girls are going to be a formidable team. They already show a lot of depth," added Coach McCann.

Distance Strides

The girls had a chance to show their depth as they peeled out to a sweet victory over a fine Loomis-Chaffee team this Wednesday.

Relay

The ladies clad in blue avenged last year's overwhelming defeat with an impressive 76.5-41.5 in their first meet measured in metrics."The team really looks stronger this year, and today's victory proves it," said co-captain Steph Bemis, speaking of the Blue's revenge.

Much of the team's success could be attributed to the determined distance runners. The 3,000-meter run, comparable to the two-mile, was swept by the lady tracksters. Holly Smith, in her first year on the team, finished a strong first, followed by Hilary French with an exceptional effort, and Deidre Grimes women also swept the 1,500-meter event, Katrinka Leschey leading the pack in first. Sally Baldwin, two-miler and indoor mile record holder, hampered by a hurt knee, finished in second, and Hilary French placed well in third. The 800 had a strong finish with Katrinka Leschey first and Sally Baldwin taking third in a tremendous effort.

Spinning Sprinters

Facing more experienced sprinters, the Blue tracksters did not fare quite as well in the shorter distances. Although there were some fine PA performances, the Loomis squad boasted many returning sprinters of their own. In the 400, Cassie Doykos managed a third place, facing viscious competition; Tammy Jones snagged second in the 200; and Beth Moore did remarkably well in the 100, placing second.

Fast on their Feet

The hurdlers leaped ahead with Beth Moore and Tanya Kane-Parry finishing first and second respectively. PA proved to be tough competition in the one-mile relay, but did not place. In the 4 x 100 sprint relay, PA captured first with a come-from-behind victory by Cassie Doykos in the last leg.

Something Old, Something New

The field events also featured many outstanding performances. Newcomer Barry Stout placed first in the long jump and second in the high jump. Darnley Stuart took first in the javelin, with Cathy Best following in second place. Co-captain Linda Beane hurled the shot-put to first place with Steph Bemis capturing third. Lyde Sizer and Linda Beane took first and second, respectively, in the discus competition. The more experienced team members have combined with the newcomers to create a formidable squad.

Stewart heaves the javelin to a first place photo/Foley

DATE OF CONTEST: April 26, 1980

OPPONENT: ST MARYS

WHERE PLAYED: home

RESULT: 86 1/2 Andover W

31 1/2 ST MARYS L

The Phillipian Sports Department recognizes Beth Moore as this week's most oustanding athlete. Besides running the first leg of the undefeated 4x400 relay team, Moore has consistently captured first for the Blue in both the hundred yard dash and the hundred yard hurdles.

photo/Sherman

DATE OF CONTEST: April 30, 1980

OPPONENT: ST PAULS SCHOOL

WHERE PLAYED: Home

RESULT: Andover 112 W
ST PAULS 6 L

Relay Team Still Unbeaten, As Girls' Track Takes Two

By HADLEY SOUTTER

Bringing their record to 3-0, the Girls' Track team cruised by St. Mary's and St. Paul's.

The Girls' Track team left St. Mary's School of Lawrence way behind in the point totals Saturday, winning the meet by a score of 86½-31½. In the shot put, Co-captains Linda Beane and Stephanie Bemis took first and second places respectively, with Beane sporting a winning throw of 33 feet-6inches, two feet better than her previous best throw. Lyde Sizer, throwing the discus ninety-eight feet, won the event while Beane took second place and Jennifer Ellis took third. PA's high jumpers also swept their event as Barry Stout captured first place with a jump of four feet, six inches, Ashley Tobin took second, and Nancy Geary tied for third. Darnley Stewart kept up the winning ways, triumphing in the javelin throw with Cathy Best placing second. Stewart's throw of one hundred feet-six inches brings her within just six inches of the school record and ten inches of the New England record. Junior Linda Wang, jumping fifteen feet, seven and one half inches, placed third in the long jump.

Cassie Doykos ran the two hundred-meter dash in 28.4 seconds, earning her second place. In the three thousand, Andover swept again: Holly Smith, Hilary French, and Diedre Grimes took an early lead and then continued to run side-by-side for the entire race. In the last 100 meters of the race, Smith pulled ahead to capture first place in a time of 11:43.4. French finished less than one second later, followed by Deidre in third. The meet ended with the team of Baldwin, Jones, Bemis, and Doykos winning the mile relay in 4:34.2

In Wednesday's meet, PA swept every event, but three, crushing St.Paul's by a score of 112-6. The 4 x 100-yard relay team remained undefeated, winning the first race in 55.2 seconds. Sally Baldwin won the mile in 5:44.6, followed by Hilary French and Diedre Grimes. Katrinka Leschey won the two-mile in 12:03.7, with French taking another second place and Kelly McPhail finishing third.

Off They Dashed

Finishing the 100-yard hurdles in 17.3 seconds, Beth Moore took first place, while Ashley Tobin and Krystal Simmons finished second and third, respectively. Moore also won the 100-yard dash in 12.3. followed by Linda Wang in second place and Barry Stout in third. Darnley Stewart finished the 440-yard run in 67.7 seconds for first place, as Steph Bemis took second place, and Hadley Soutter took third. In the grueling 880 race, Baldwin won in 2:43.7, Grimes took second, and Nancy Geary took third. Cassie Doykos then won the 220 in 28.5 seconds while Tammy Jones and Soutter placed second and third.

Fielding

In the discus, Lyde Sizer won with a throw of 90 feet 9 inches while Linda Beane took second place and Jennifer Ellis took third. Putting the shot 30 feet ¼ inch, Beane won that event and Bemis finished second. Stewart and Cathy Best took first and third, respectively, in the javelin.

Wang, jumping 15 feet 3.5 inches, won the long jump while Stout placed second. Stout and Tobin tied for first place in the high jump, jumping out at 4 feet 6 inches.

The team remains undefeated, with a record of 3-0, but is anticipating a far more challenging meet against Andover High on Wednesday.

The running events got off to an impressive start with the successful combination of Beth Moore, Wang, Tammy Jones, and Cassie Doykos winning the 4x100 relay in 54.1 seconds. Sally Baldwin then won the 1500-meter run in 5:12.8 seconds. Moore took first place in the hurdles; Ashley Tobin followed close on Beth's heels, finishing second. Running the 400-meter dash for her first time, Stewart crossed the finish line in second place in 67.6.

In the 100-meter dash, Moore captured her third blue ribbon of the day, with the time of 13.5 seconds. Wang claimed a third in this race. In the 800-meter run, Baldwin clocked a 2:40.6 while acquiring first place; Valerie Germain captured third behind Baldwin.

Ashley Tobin clears the bar in the high jump.

photo/Berney

DATE OF CONTEST: May 7, 1980

OPPONENT: Governer Dummer Academy

WHERE PLAYED: Governer Dummer

RESULT: Andover 102 W
GDA 16 L

Tracksters Trounce GDA

The Girls' Track team remained undefeated after Wednesday's meet against Governor Dummer, but, in the words of Coach Becky McCann, did not erase the fact that it was "not a spectacular day for our squad." Due to the cold weather and a cinder track heavy with rain, few times were improved, yet Andover still prevailed, 102-16.

Relay Again

The team of Beth Moore-Linda Nang-Tammy Jones-Cassie Doykos began the meet by winning the 4 x 100-yard relay. Katrinka Leschey won the 1500-yard run, followed by Deidre Grimes in second place. Beth Moore won both the 100-yard hurdles and the 100-yard dash. In the hurdles, Tanya Kane-Parry and Ellen Harrington tied for third place, while Linda Wang followed Moore in the 100-yard dash, finishing second. Darnley Stewart led a sweep in the 400-yard run, with Hadley Soutter and Stephanie Bemis finishing second and third, respectively. In the 800, Sally Baldwin took first place and Hilary French took third. The 200-yard dash was swept by Cassie Doykos, Tamara Jones, and Hadley Soutter. Testing their endurance in miserable conditions, Leschey and Grimes finished first and second in the 3,000-yard run. Winding up the running events, the mile relay team of Baldwin-Jones-Bemis-Doykos won with a time of 4:44.2.

In the field events, Andover continued to dominate, sweeping two more events. Lyde Sizer, Linda Beane, and Jennifer Ellis won all the points in the discus; Darnley Stewart won the javelin throw with a 106' 2" effort, while Ellis placed second. Beane and Sizer took first and third in the shot put. Andover's jumpers also fared well despite wet conditions. In the high jump, Barry Stout leaped to first place, with Ellen Harrington and Ashley Tobin taking second and third. Linda Wang jumped fourteen feet, ten-and-one-half inches, to win the long jump, while Barry Stout took third.

Although the team has won their last few contests handily, they have yet to face their toughest competition. During the next two weeks, the strength of the PA squad will be tested against such tough teams as Andover High, Northfield-Mount Hermon, and Exeter.

DATE OF CONTEST: [redacted] 10, 1980

OPPONENT: Andover High School

WHERE PLAYED: A.H.S.

RESULT: A.H.S. 92 W

Andover (RA.) 26 L

DATE OF CONTEST: [redacted] 17, 1980

OPPONENT: INTERSCHOLASTICS

WHERE PLAYED: Northfield Mt. Hermon

RESULT: Exeter 1st
N.M.H. 2nd
Andover 3rd w/ 61 5/6 points

Girls' Track Wins Interscholastics

By CATHERINE MONK

The Girls' Track team took third in the interscholastic competition held at Northfield-Mount Hermon on Saturday. The team's performance was a significant improvement over last year's fifth and the previous year's ninth place finishes. As Coach McCann remarked, "I had a really good feeling when we went up there that we would place within the top five." Andover, scoring more than sixty points, followed the second place finisher NMH, which tallied over seventy points. Exeter captured the contest with 81 points.

Two Andover competitors placed first in their respective events. Katrinka Leschey paced her way to a 4:54 win in the 1500 meter race. The field was close as the top five runners finished with times differing no more than a few seconds. Leschey took the lead at the beginning of the race and refused to relinquish it as she grabbed the interscholastic title for Andover.

Lyde Sizer was the other individual champion, placing first in the discuss event. Sizer hurled the discus 103 feet six inches, setting a new school record in the process.

Both Darnley Stewart and Beth Moore took seconds in their respective competitions, javelin and sprints. Stewart capped an impressive first season in which she often came close to the school javelin record with yet another fine performance. Moore also captured a prestigious second place in the 100 meter dash after a season of hard work.

Third-place holders included Leschey, Moore, and Co-captain Linda Beane. Leschey took third in the 3000 meter run, Moore in the hurdles, and Beane in the shot put.

The spring relay, consisting of members Moore, Linda Wang, Tamara Jones, and Cassie Doykos, placed fourth. The mile relay also had a highly successful day. The team of Jones, Doykos, Stewart, and Hadley Soutter captured fifth place as they set a new school record of 4:26.3.

Other Andover placers included Sally Baldwin, coming in number five in the 1500-meter with a time of 5:05, and Barry Stout, who was part of a three-way tie for sixth place in the high jump.

DATE OF CONTEST: May 24, 1980

OPPONENT: Northfield Mt. Hermon

WHERE PLAYED: N.M.H.

RESULT: Andover 43 L
N.M.H. 75 W

DATE OF CONTEST: May 28, 1980

OPPONENT: Exeter

WHERE PLAYED: home

RESULT: Andover L
Exeter W

By TOM ULLMAN

In Spring term's Athlete of the Term count, The Phillipian hails two tracksters, a tennis queen, a lax star, and a softball ace. Those people being Lyde Sizer, Katrinka Leschey, Gretchen Biggs, Kate Nobbie, and Tristen Batchelder.

This term's Athlete of the Term is awarded to Lyde Sizer for her outstanding performance in the discus put. Coach Rebecca McCann said, "Lyde is an extremely determined athlete who trains hard and responds very well to competition." Obviously Lyde's hard training and competitiveness paid off as she had an undefeated season. Her achievements include a first place finish at the Interschols and the breaking of the school record. Against Exeter Wednesday, she again broke the school record, this time her own. Due to her hard work, her response to pressure, and her awesome record, The Phillipian hails Lyde Sizer as the female athlete of the term for Spring 1980.

The runner-up for Athlete of the Term is Katrinka Leschey who runs the 3,000 meter races for the Varsity track team. Coach McCann said of Katrinka, "She has run a beautiful 3,000 meters all season, and she has come on strong at the end, since the Interschols where she finished first, and has ran her best ever since. We are all looking forward to her returning next season." Katrinka had an outstanding season, finishing first against Exeter Wednesday.

WELLS BINDERY, INC.
JAN 1981
WALTHAM, MA 02154